

SHEET NO. 54 OF THE ZONING MAP OF THE ZONING CODE OF BALTIMORE CITY

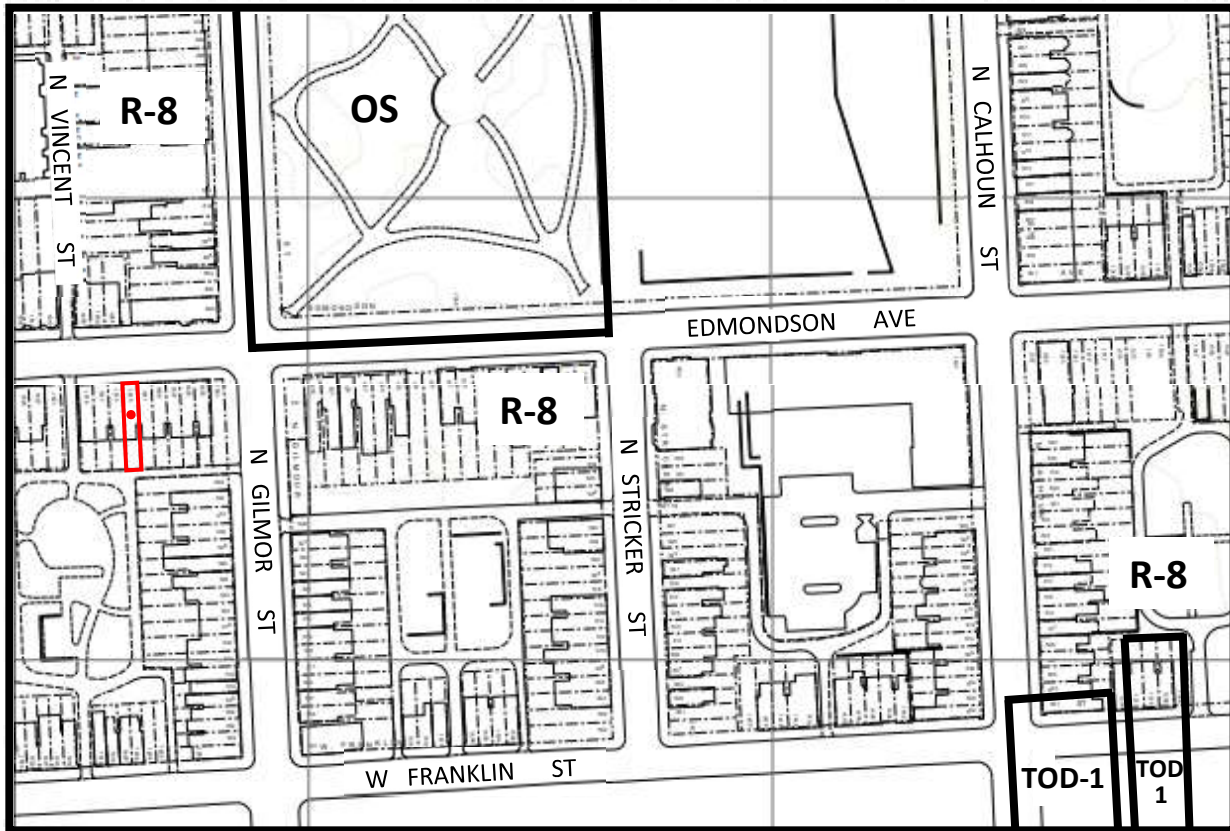

Scale: 1" = 200'

Note:

In Connection With The Property Known As No. 1613 EDMONDSON AVENUE. The Applicant Wishes To Request The Conditional Use Conversion Of The Aforementioned Property From A Single-Family Dwelling Unit To Two Dwelling Units In The R-8 Zoning District, As Outlined In Red Above.



WARD 19 SECTION 2
BLOCK 122 LOT 25

MAYOR

PRESIDENT CITY COUNCIL

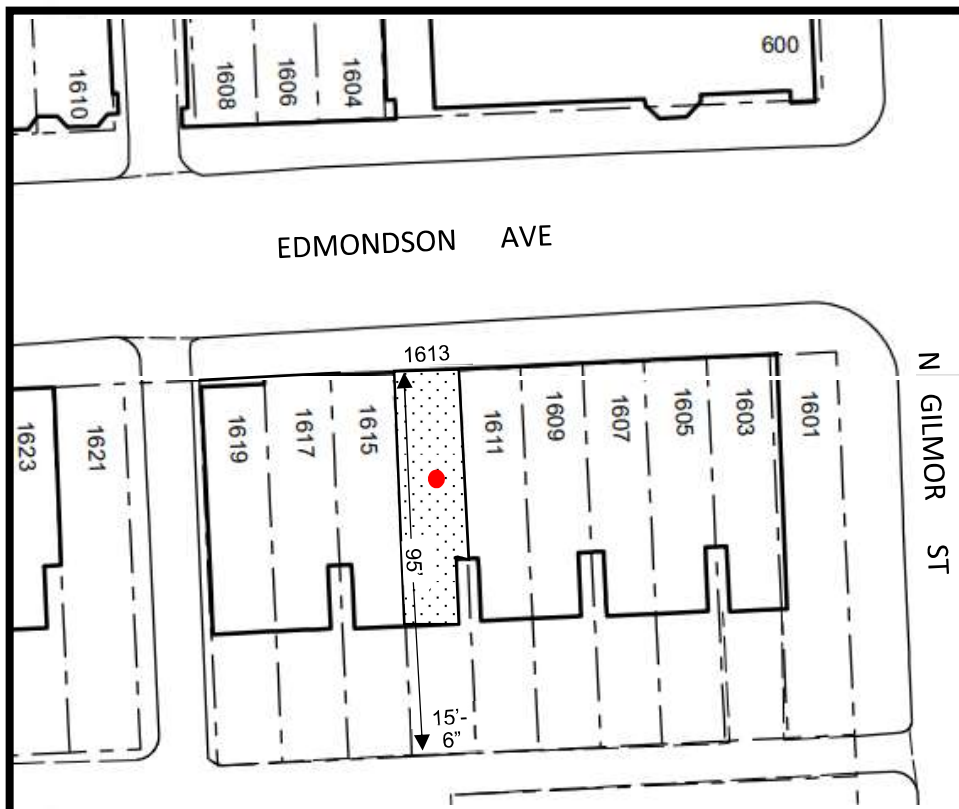

RPE 2-7-23

Scale: 1" = 50'