

# BALTIMORE POLICE DEPARTMENT

April 12, 2023



# **Council President Nick Mosby**

## **Chairman Mark Conway**



# CLEARANCE RATES

Clearance Rates	2022 (LYTD)	2023 (YTD)	Nat'l Average
Homicides	49.4%	49.3%	55.7%
Non-Fatal Shootings	26.8%	28.8%	26.1%
Robberies	20.3%	18.7%	20.4%
Burglaries	8.8%	11.4%	9.6%
Rape	11.3%	21.1%	32.9%



\*YTD through 4/9/2023

\*LYTD: 1/1/22 – 4/9/22

# SIGNIFICANT ARRESTS

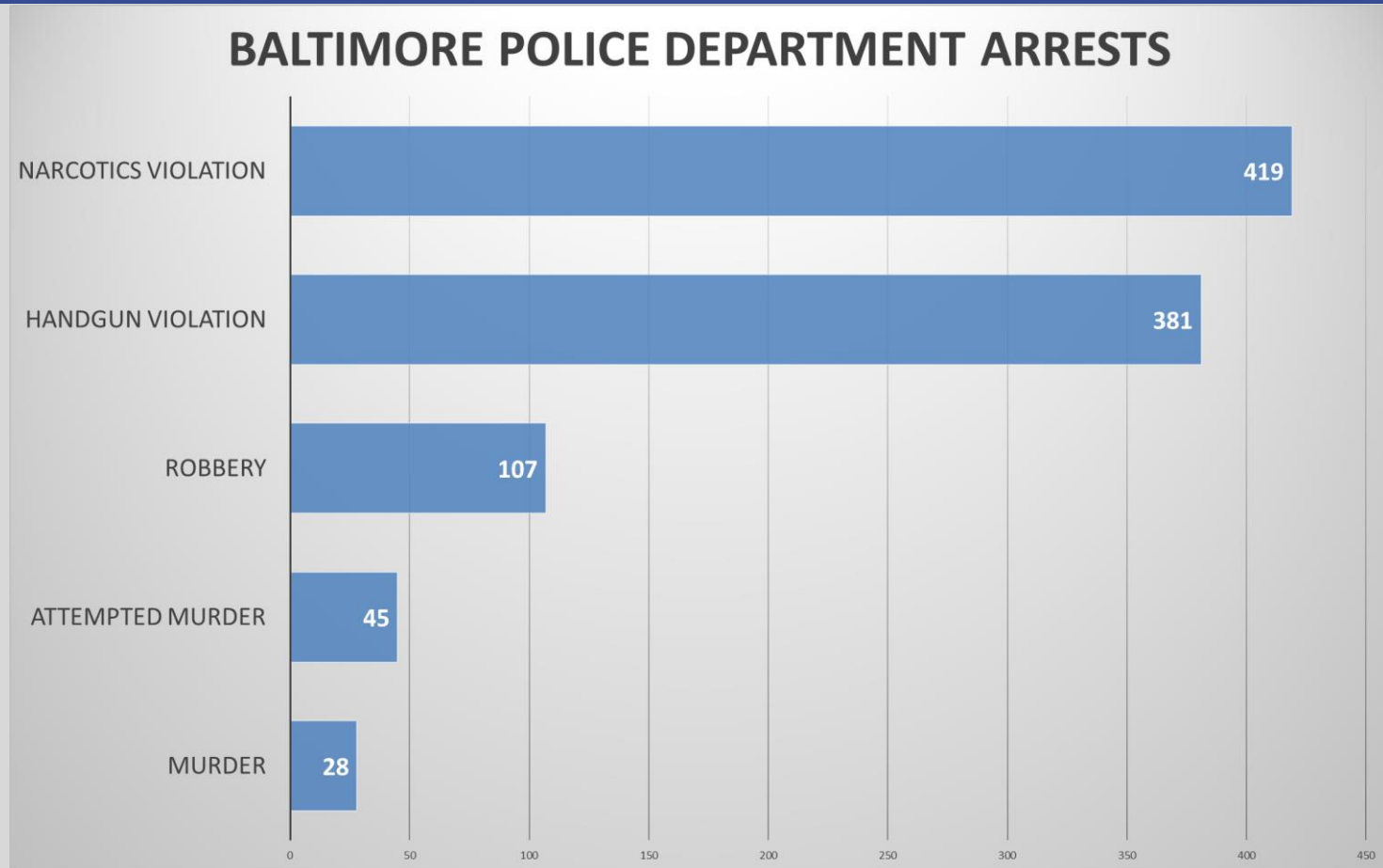

\*Highest CJIS code only. For example there are more HGV arrests, but they are counted in Robbery/Att Murder/Murder arrests instead.



\*YTD through 4/9/2023

# GUN-RELATED ARRESTS

## BALTIMORE POLICE DEPARTMENT 2023 GUN ARRESTS

**387**

2022 Gun Arrests - 400

**-3.3%**

## PATROL 2023 GUN ARRESTS

**359**

2022 Gun Arrests - 356

**0.8%**

## NON-PATROL 2023 GUN ARRESTS

**28**

2022 Gun Arrests - 44

**-36.4%**

## DISTRICT GUN ARRESTS

LYTD YTD

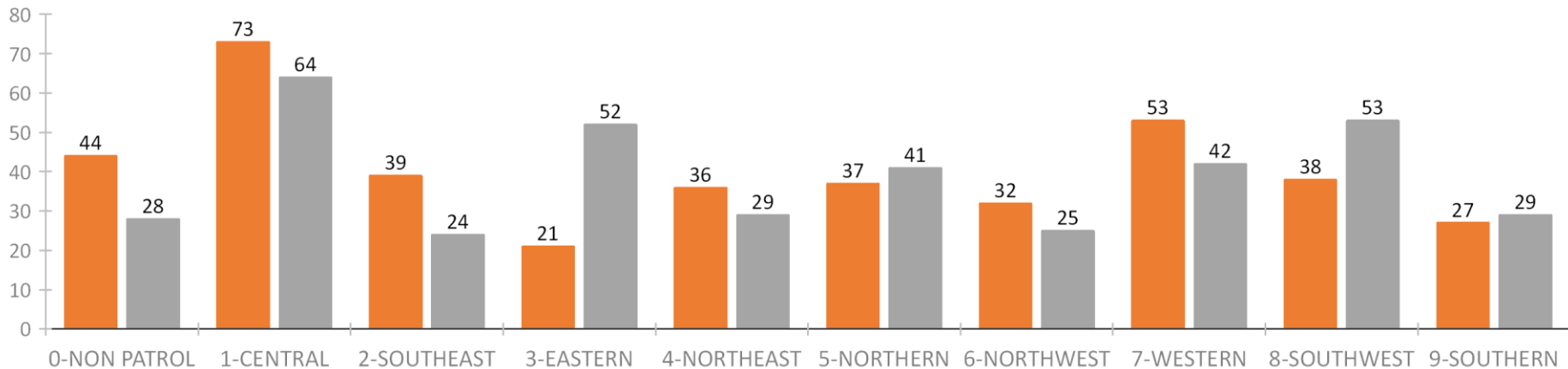

\*YTD through 4/9/2023

# CITY-WIDE CRIME OVERVIEW

CRIME TYPE	2023	2022	DELTA
HOMICIDE	67	81	-17.3%
SHOOTING	102	141	-27.7%
RAPE	59	64	-7.8%
ROBBERY - CARJACKING	96	144	-33.3%
ROBBERY - COMMERCIAL	133	108	23.1%
ROBBERY	477	575	-17.0%
AGG. ASSAULT	1069	1144	-6.6%
BURGLARY	682	875	-22.1%
LARCENY	2481	1820	36.3%
LARCENY FROM AUTO	937	941	-0.4%
AUTO THEFT	1416	813	74.2%
COMMON ASSAULT	2063	1886	9.4%
ARSON	30	25	20.0%

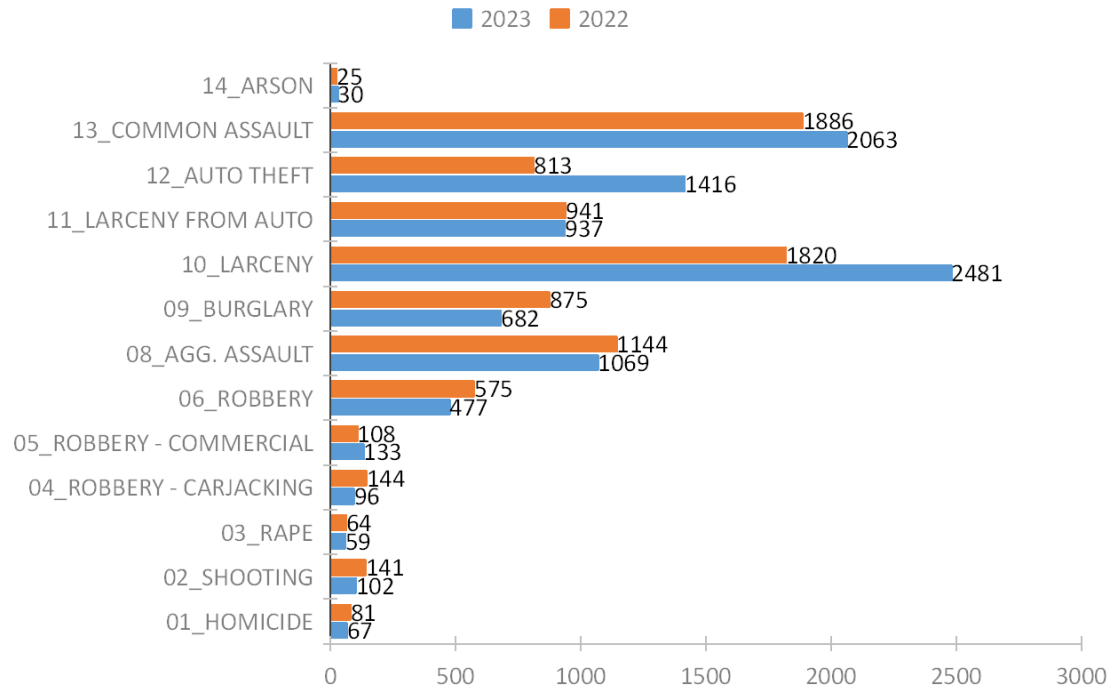

\*YTD through 4/9/2023

\*\*All counts are incident based

# DISTRICT HOMICIDE COMPARISON

## HOMICIDE TOTALS BY DISTRICT YEAR COMPARISON

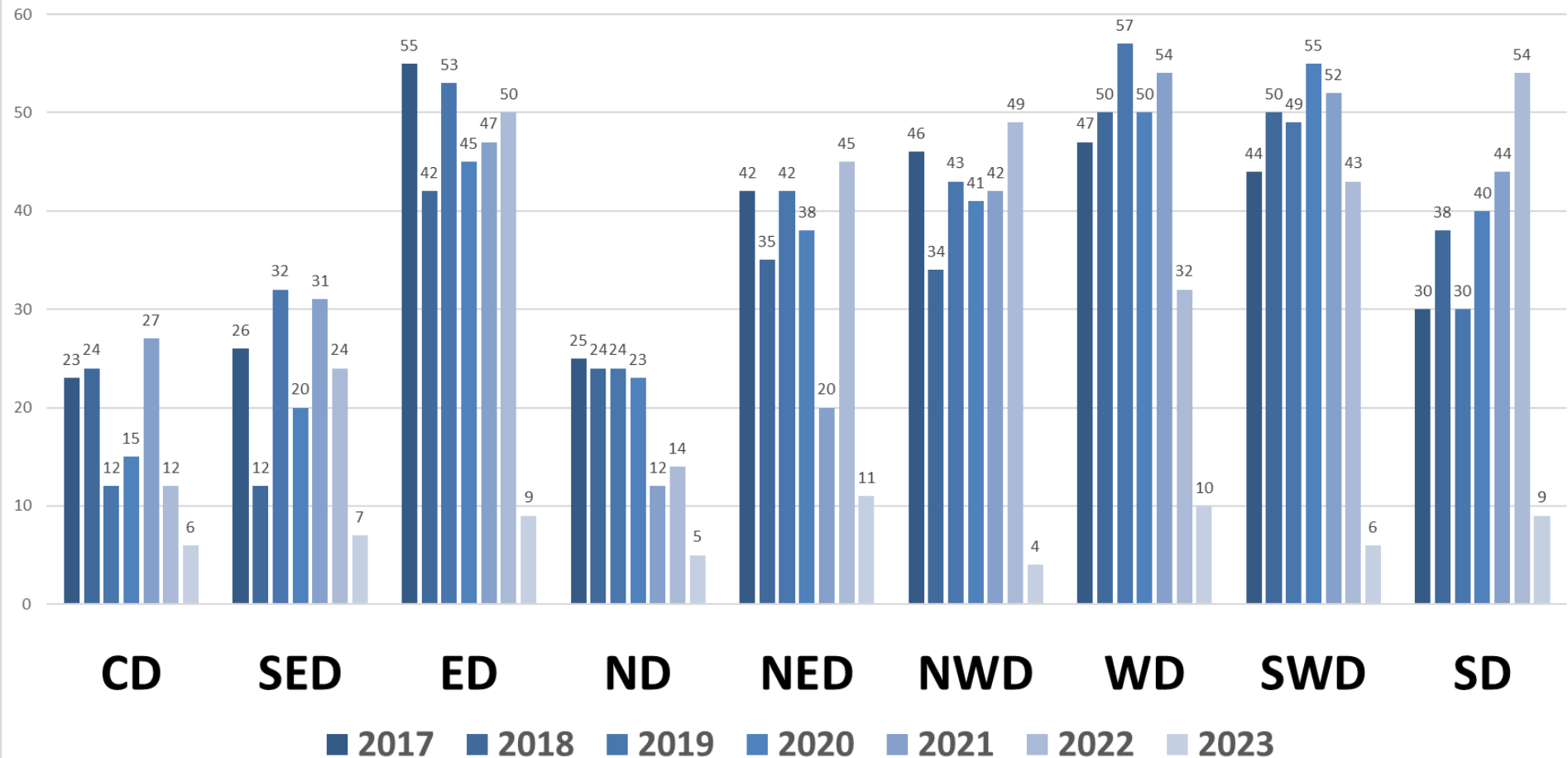

\*2023 is through 4/8/2023

\*\*All counts are victim based

# DISTRICT SHOOTING COMPARISON

## NON FATAL SHOOTING TOTALS BY DISTRICT YEAR COMPARISON

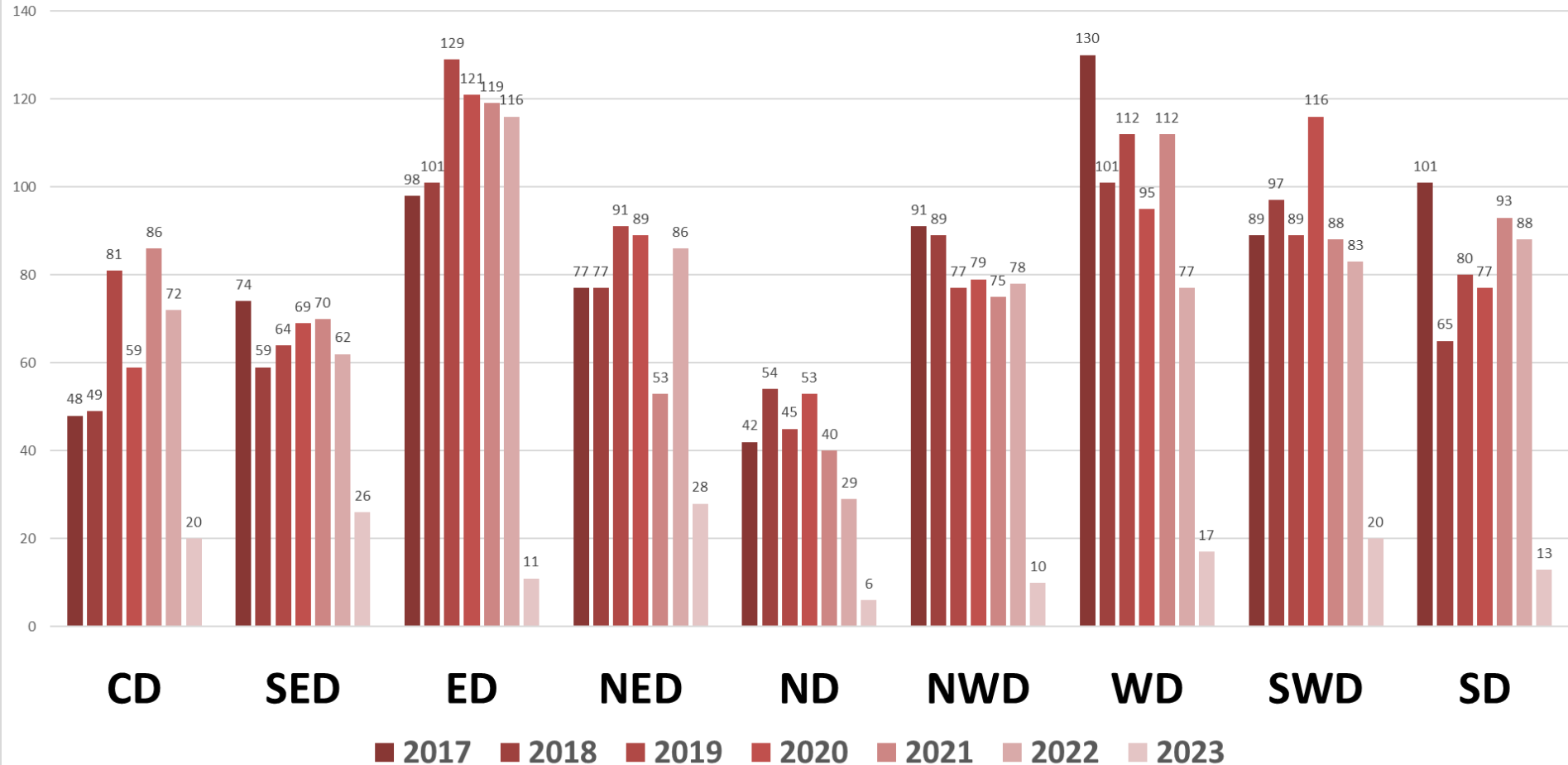

\*2023 is through 4/8/2023

\*\*All counts are victim based



# DOMESTIC AND YOUTH VIOLENCE

Domestic Violence Year Over Year

CRIME TYPE	YTD	LYTD	% CHANGE
HOMICIDE	2	6	-66.7%
SHOOTING	2	0	INF
RAPE	10	10	0.0%
ROBBERY - CARJACKING	1	0	INF
ROBBERY - COMMERCIAL	1	0	INF
ROBBERY	79	88	-10.2%
AGG. ASSAULT	434	416	4.3%
BURGLARY	43	36	19.4%
LARCENY	101	80	26.3%
LARCENY FROM AUTO	7	6	16.7%
AUTO THEFT	7	11	-36.4%
COMMON ASSAULT	875	763	14.7%
ARSON	2	0	INF

Youth Violence Year Over Year

CRIME TYPE	YTD	LYTD	% CHANGE
HOMICIDE	7	6	16.7%
SHOOTING	26	16	62.5%
RAPE	13	16	-18.8%
ROBBERY - CARJACKING	0	3	-100.0%
ROBBERY - COMMERCIAL	0	0	0.0%
ROBBERY	48	52	-7.7%
AGG. ASSAULT	114	173	-34.1%
BURGLARY	5	13	-61.5%
LARCENY	43	41	4.9%
LARCENY FROM AUTO	0	7	-100.0%
AUTO THEFT	2	8	-75.0%
COMMON ASSAULT	348	304	14.5%
ARSON	0	1	-100.0%



\*YTD through 4/9/2023

\*\*All counts are victim based

# VIOLENT CRIME IDENTIFIED JUVENILE SUSPECTS

SUSPECTS AGE 10-17							
VIOLENT CRIME	2018	2019	2020	2021	2022	2023	TOTAL
HOMICIDE	7	14	14	22	25	7	89
SHOOTING	6	9	19	11	22	6	73
RAPE	44	45	25	20	18	2	154
ROBBERY - CARJACKING	44	106	131	100	97	3	481
ROBBERY - COMMERCIAL	5	20	34	24	1	1	85
ROBBERY (STREET)	198	258	176	121	135	24	912
AGG. ASSAULT	55	89	77	92	173	50	536
<b>TOTALS</b>	<b>359</b>	<b>541</b>	<b>476</b>	<b>390</b>	<b>471</b>	<b>93</b>	<b>2330</b>



\*2023 through 4/9/2023

# JUVENILE ARRESTS – ADULT CHARGES

AGE AT ARREST					
YEAR	14	15	16	17	TOTAL
2018	1	5	91	106	203
2019	3	1	106	109	219
2020	2	5	92	119	218
2021	2	4	79	107	192
2022	2	11	88	121	222
2023	0	4	22	27	53
<b>TOTAL</b>	<b>10</b>	<b>30</b>	<b>478</b>	<b>589</b>	<b>1107</b>



\*2023 through 4/9/2023

# JUVENILE ARRESTS – DJS

JUVENILE CONTACT ARRESTEE AGE										
YEAR	9	10	11	12	13	14	15	16	17	TOTAL
2019	1	6	5	35	74	109	198	158	161	747
2020	1	0	2	8	42	83	174	92	120	522
2021	0	0	2	17	28	74	105	81	86	393
2022	0	0	2	7	33	79	119	93	74	407
2023	0	0	0	0	5	25	43	19	22	114
<b>TOTAL</b>	<b>2</b>	<b>6</b>	<b>11</b>	<b>67</b>	<b>182</b>	<b>370</b>	<b>639</b>	<b>443</b>	<b>463</b>	<b>2183</b>

\*2023 through 4/9/2023

