

1" = 200'

Note:  
 In Connection With The Property Known  
 As No. 2650 WEST PATAPSCO AVENUE.  
 The Applicant Wishes To Request The Conditional  
 Rezoning Of The Aforementioned Property  
 From M-1-1 Zoning to B-2 Zoning,  
 As Outlined In Red Above.

WARD - 25 SECTION - 4 BLOCK - 7517 LOT - 1

\_\_\_\_\_

MAYOR

\_\_\_\_\_

PRESIDENT CITY COUNCIL

13-0255

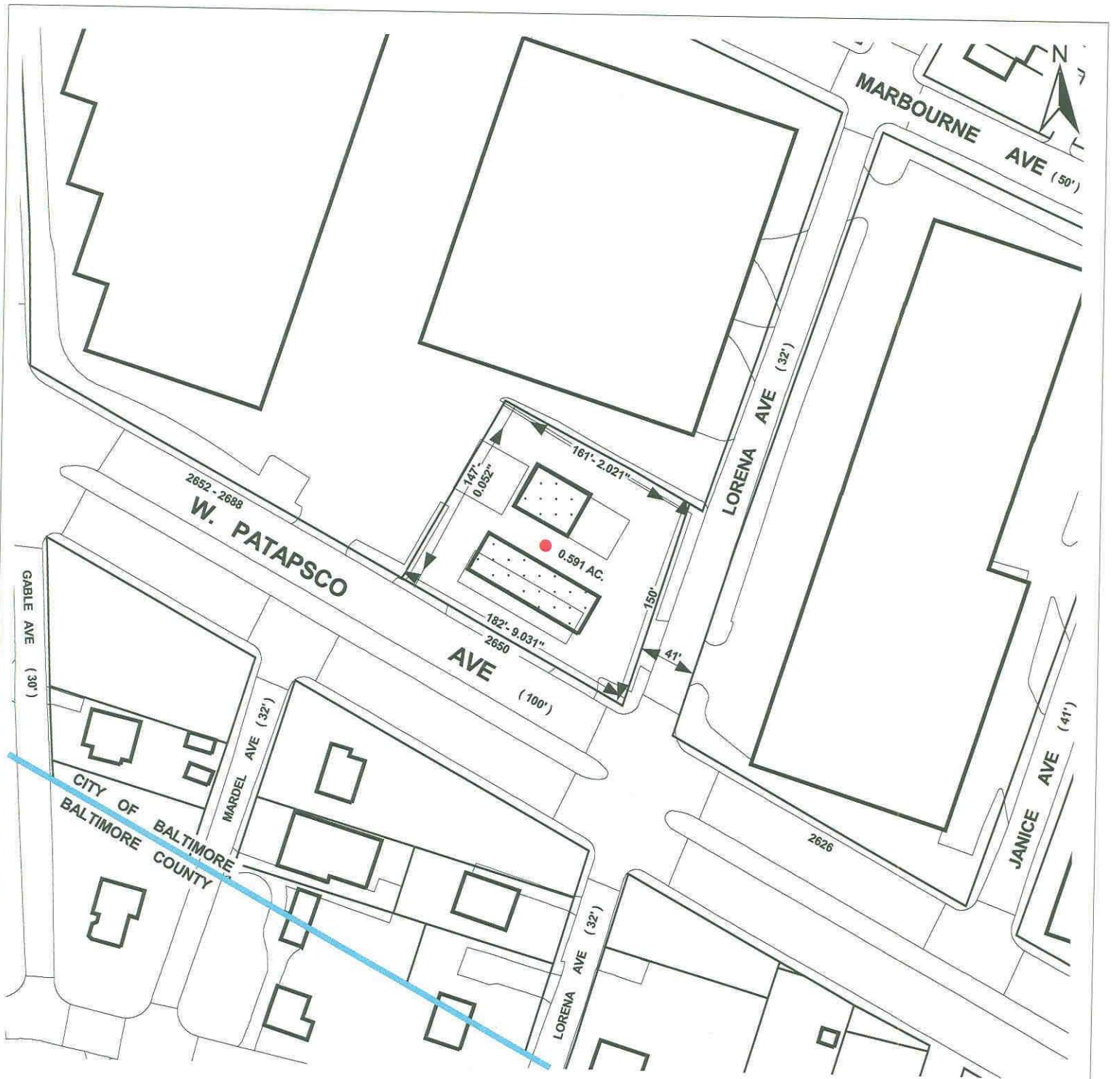

1" = 100'

**2650 W. PATAPSCO AVENUE**