

Note:

In Connection With Property Known As No. 6130 O'DONNELL STREET. The Applicant Wishes To Request The Conditional Use Of The Aforementioned Property For ELDERLY HOUSING, As Outlined In Red Above.

1" = 300'

WARD - 26 SECTION - 1 BLOCK - 6694 LOT - 1

\_\_\_\_\_

MAYOR

\_\_\_\_\_

PRESIDENT CITY COUNCIL

09-0414



GUSRYAN ST. (60')

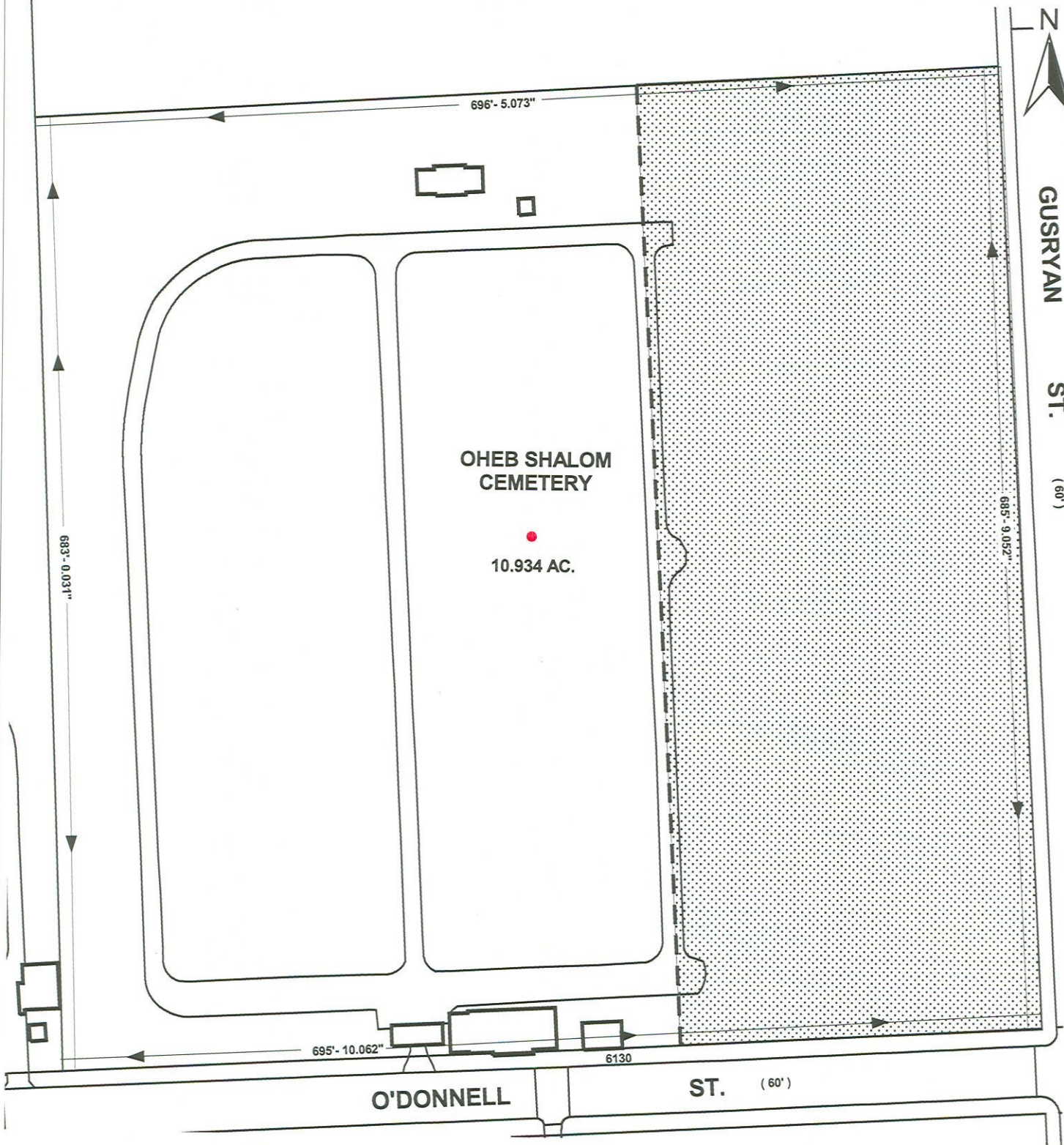

1" = 100'