

N



1" = 100'

Note: Use, variance for propose construction of a five-story building and to be use as a multi-dwelling.
 WARD: 23
 SECTION: 7
 BLOCK: 947
 LOT: 043

1110 Race St.

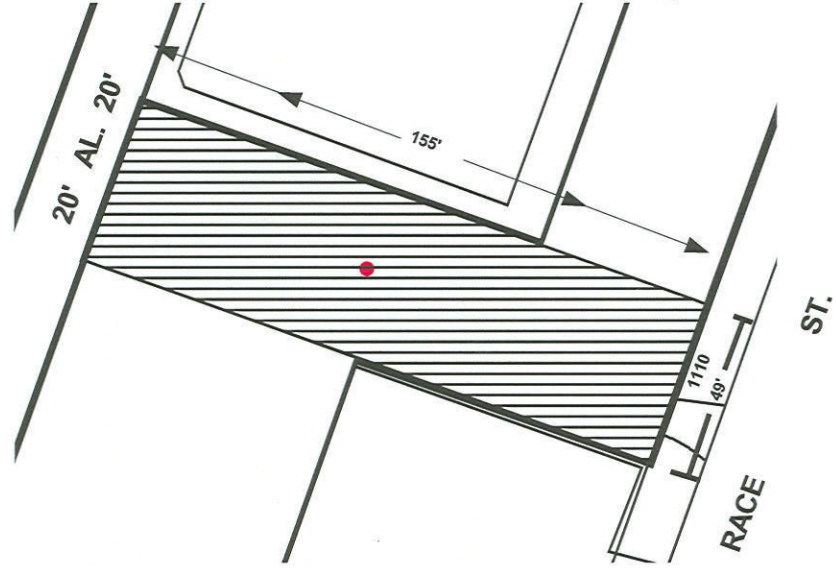

1" = 50'

CL. DRAFTING INC.

J.R. Woolman III
 111 S. Calvert St.
 STE: 2700
 Baltimore, MD. 21202

876