

SHEET NO. 66 OF THE ZONING MAP OF THE ZONING CODE OF BALTIMORE CITY

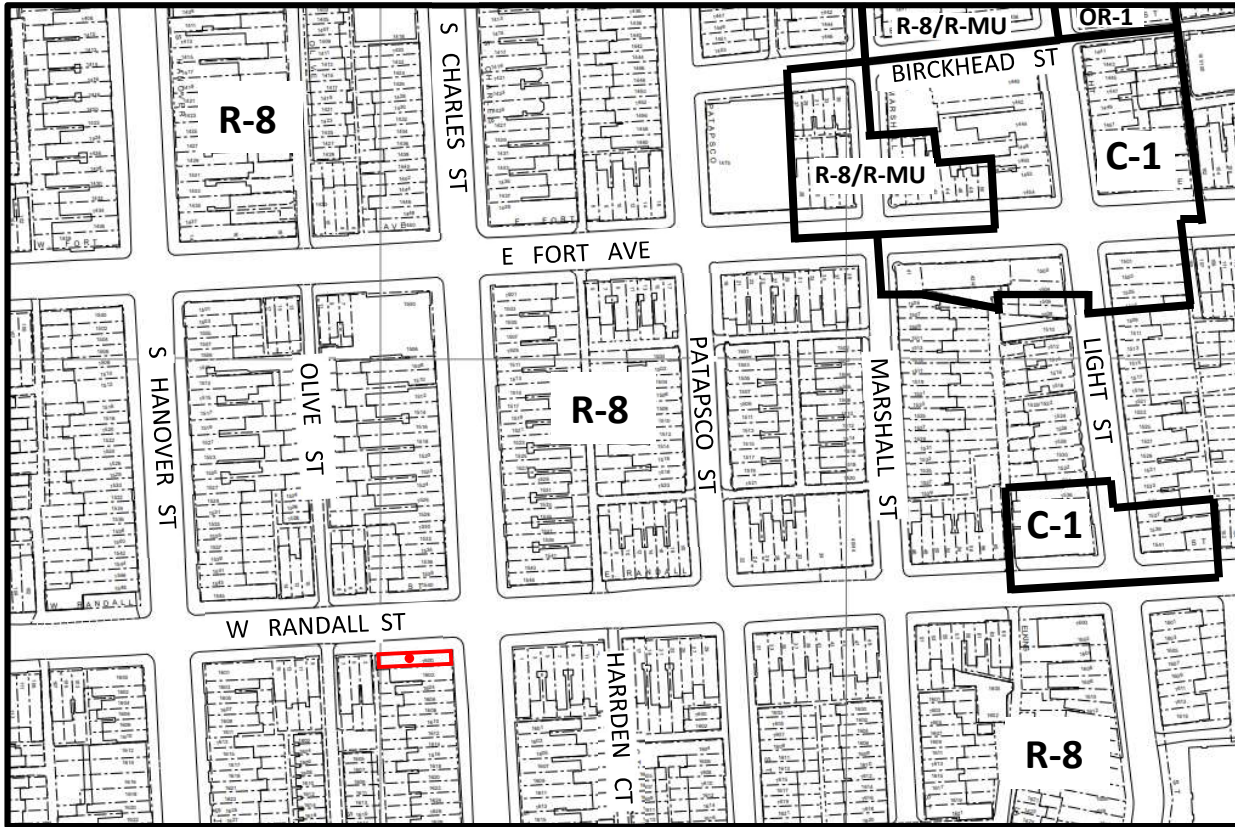

Scale: 1" = 200'

Note:

In Connection With The Property Known As No. 1600 SOUTH CHARLES STREET. The Applicant Wishes To Request The Conditional Use Conversion Of The Aforementioned Property From A Single-Family Dwelling Unit To Three Dwelling Units In The R-8 Zoning District, As Outlined In Red Above.

WARD 23 SECTION 8

BLOCK 1013 LOT 65

Brandon M. Scott 04/24/2024
MAYOR

3-18-24 *[Signature]*
PRESIDENT CITY COUNCIL

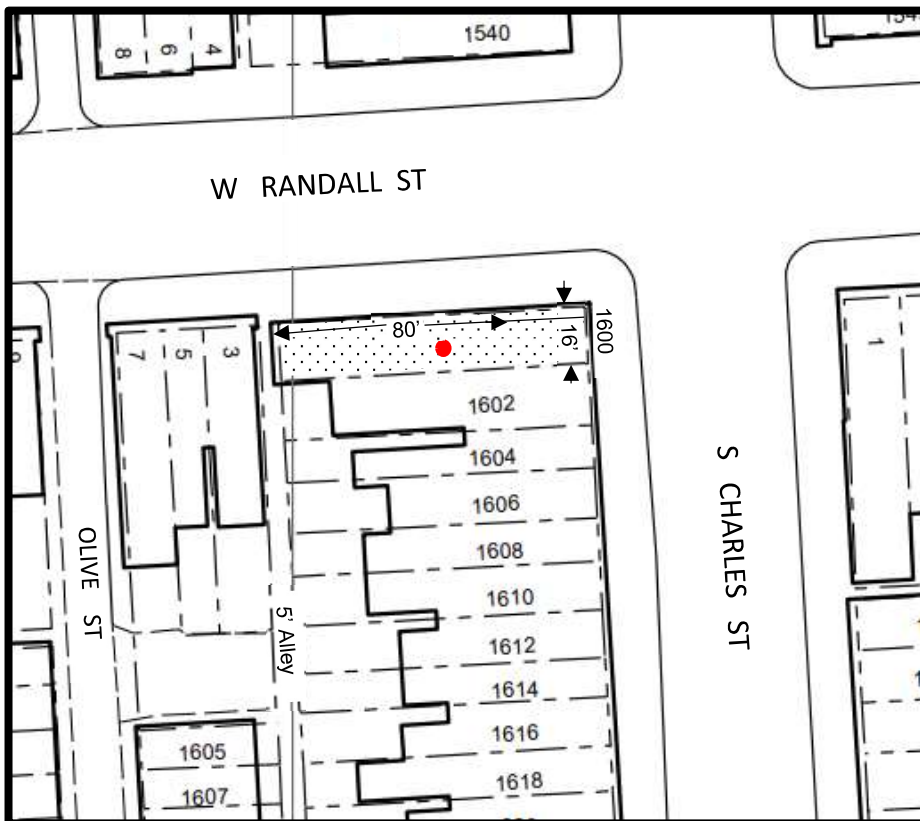

Scale: 1" = 50'