

1" = 200'

**Note:**

In Connection With Property Known As  
No. 2051 SOUTH HANOVER STREET.  
The Applicant Wishes To Request The  
Rezoning Of A Portion Of The Aforementioned  
Property From B-3-2 Zoning to M-3 Zoning,  
As Shaded Above.

WARD - 23 SECTION - 10 BLOCK - 1036 LOT - 12

\_\_\_\_\_

MAYOR

\_\_\_\_\_

PRESIDENT CITY COUNCIL

428

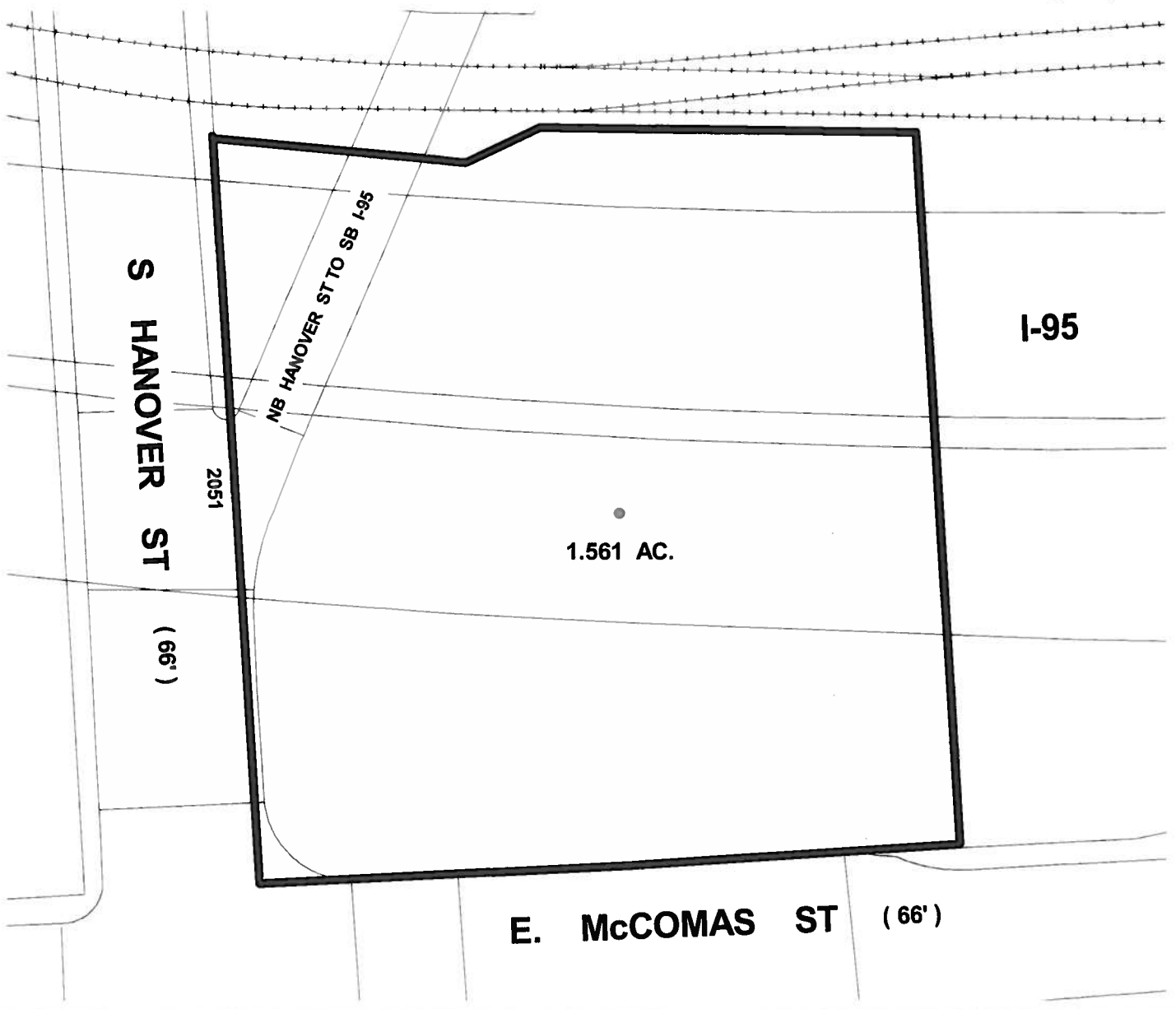

1" = 60'

2051 SOUTH HANOVER STREET

Sheet #2

**REVISIONS**

BLK. RDWN. PER P.L.S. & FIELD CH. SH. 92-290

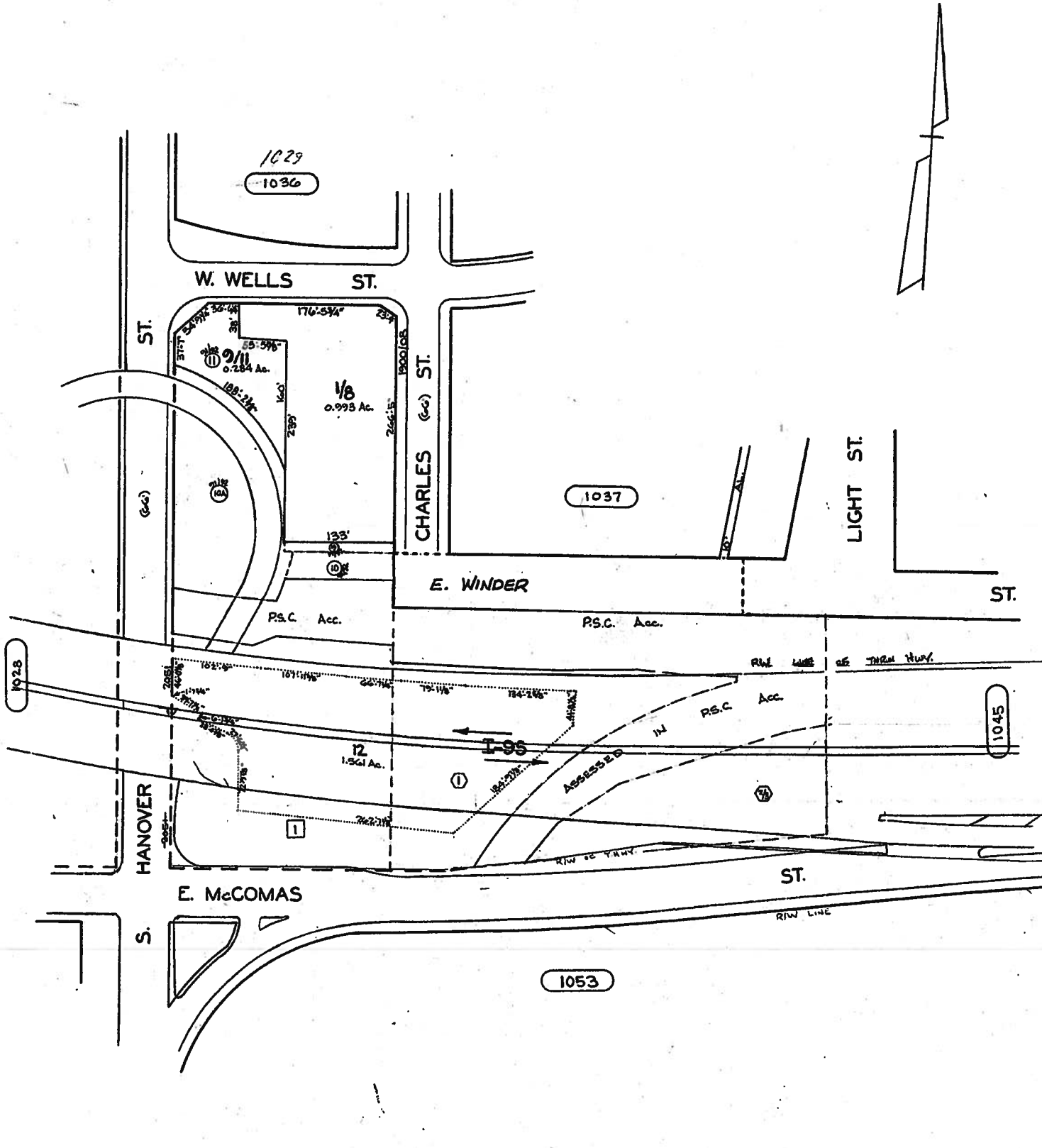

- - DENOTES CONDITIONS FOR BLK. 1043 FOR 9/1/92
- - DENOTES CONDITIONS FOR BLK. 1044 FOR 9/1/92

**NOTICE**

THIS IS A REAL PROPERTY PLAT AS PROVIDED FOR UNDER ARTICLE 76(d) OF THE CITY CHARTER IT IS COMPILED FROM TITLE AND OTHER SOURCES AND IS NOT AN AUTHENTIC SURVEY.

CITY OF BALTIMORE  
 DEPARTMENT OF PUBLIC WORKS  
 PROPERTY LOCATION SECTION  
 WARD **23** SECTION **10**  
 BLOCK **1036**  
 SCALE 1" = 100' DATE **APRIL, 1992**

TRACED BY: *[Signature]*  
 LETTERED BY: *[Signature]*  
 CHECKED BY: \_\_\_\_\_