

1" = 100'

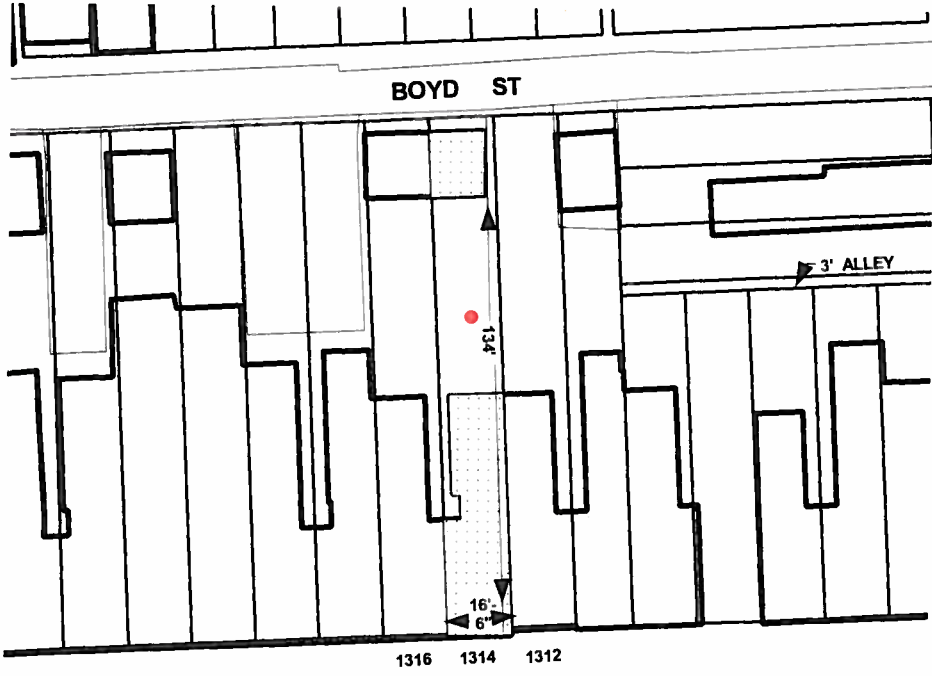

**Note:**  
 In Connection With Property Known As No. 1314 WEST LOMBARD STREET. The Applicant Wishes To Request The Conditional Use Conversion Of The Aforementioned Property From A One Family Dwelling Unit To A Two Family Dwelling Unit In The R-8 Zoning District, As Outlined In Red Above.

WARD - 19 SECTION - 13  
 BLOCK - 232 LOT - 37

\_\_\_\_\_

MAYOR

\_\_\_\_\_

PRESIDENT CITY COUNCIL

14-0040