

**SHEET NO. 54 OF THE ZONING MAP OF  
THE ZONING CODE OF BALTIMORE CITY**

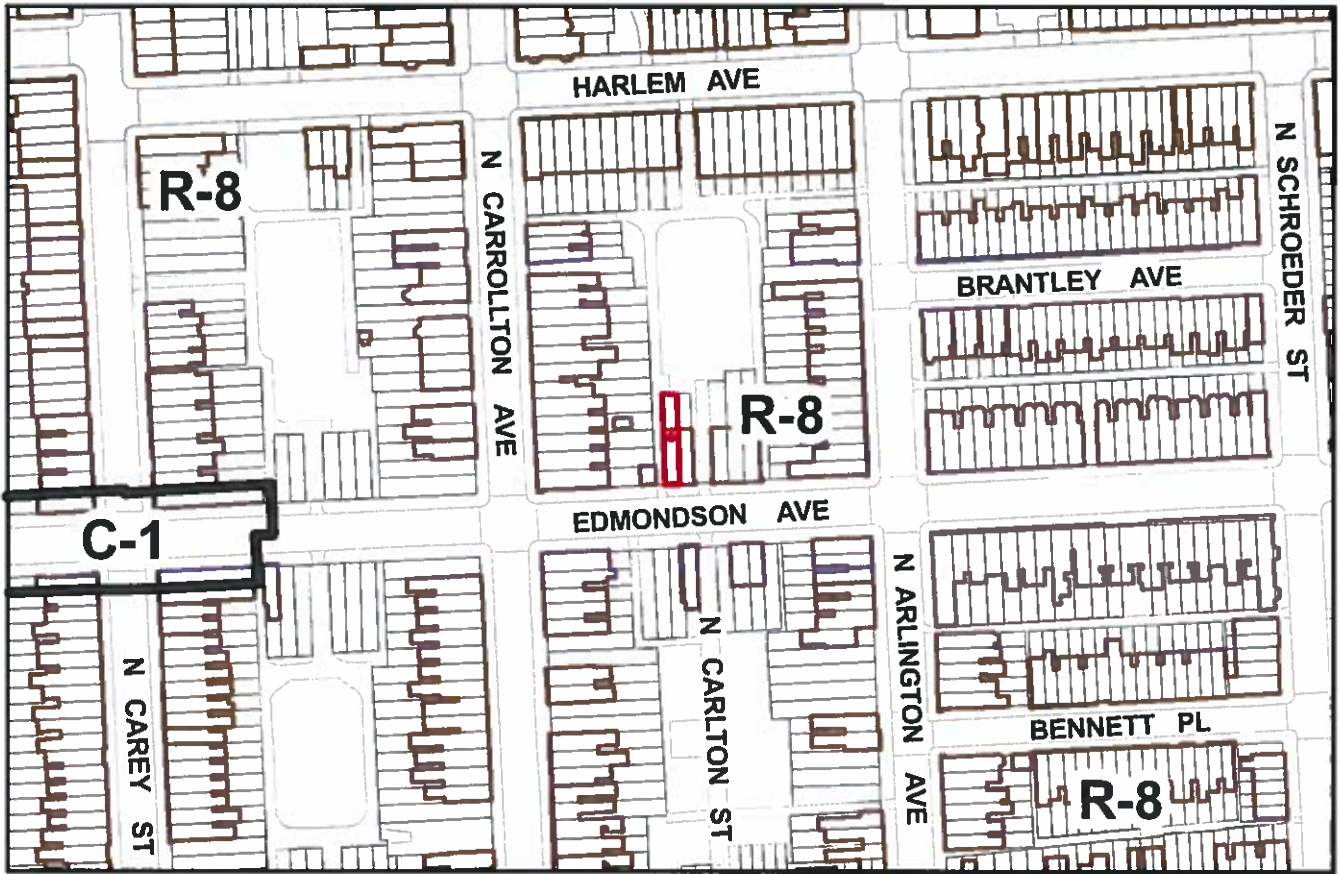

Scale: 1" = 200'

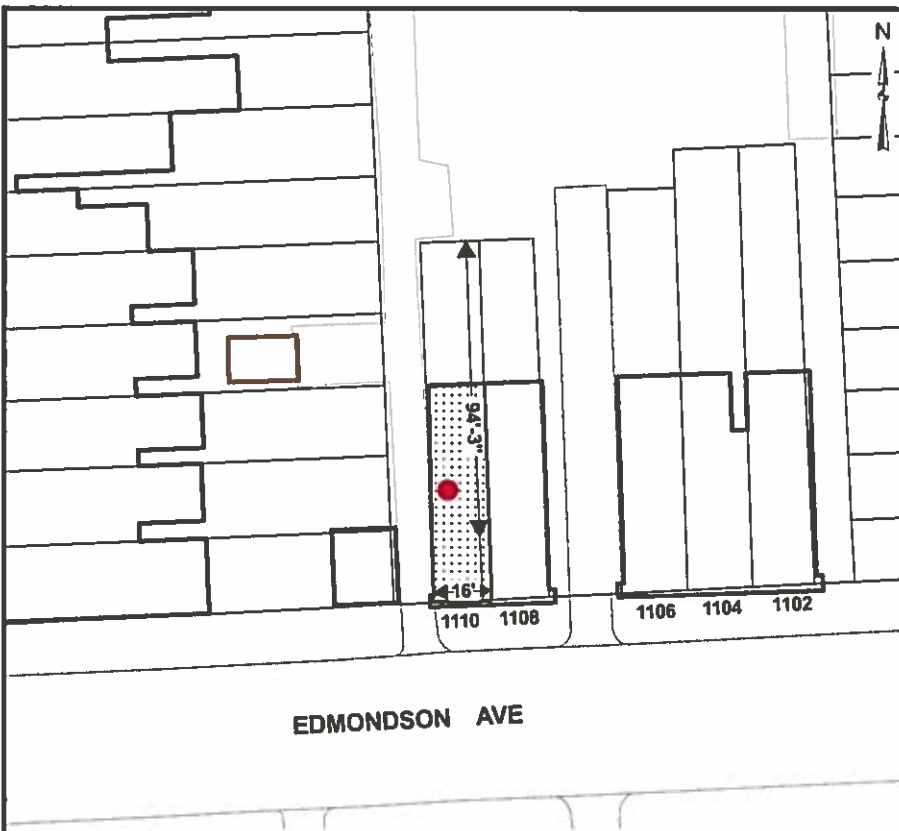

Scale: 1" = 50'

**Note:**

In Connection With The Property Known As No. 1110 EDMONDSON AVENUE. The Applicant Wishes To Request The Conditional Use Conversion Of The Aforementioned Property From A Single-Family Dwelling Unit To Two Dwelling Units In The R-8 Zoning District, As Outlined In Red Above.

WARD 16                      SECTION 14  
BLOCK 114                      LOT 37

\_\_\_\_\_

MAYOR

\_\_\_\_\_

PRESIDENT CITY COUNCIL

338

