

# SHEET NO. 54 OF THE ZONING MAP OF THE ZONING CODE OF BALTIMORE CITY

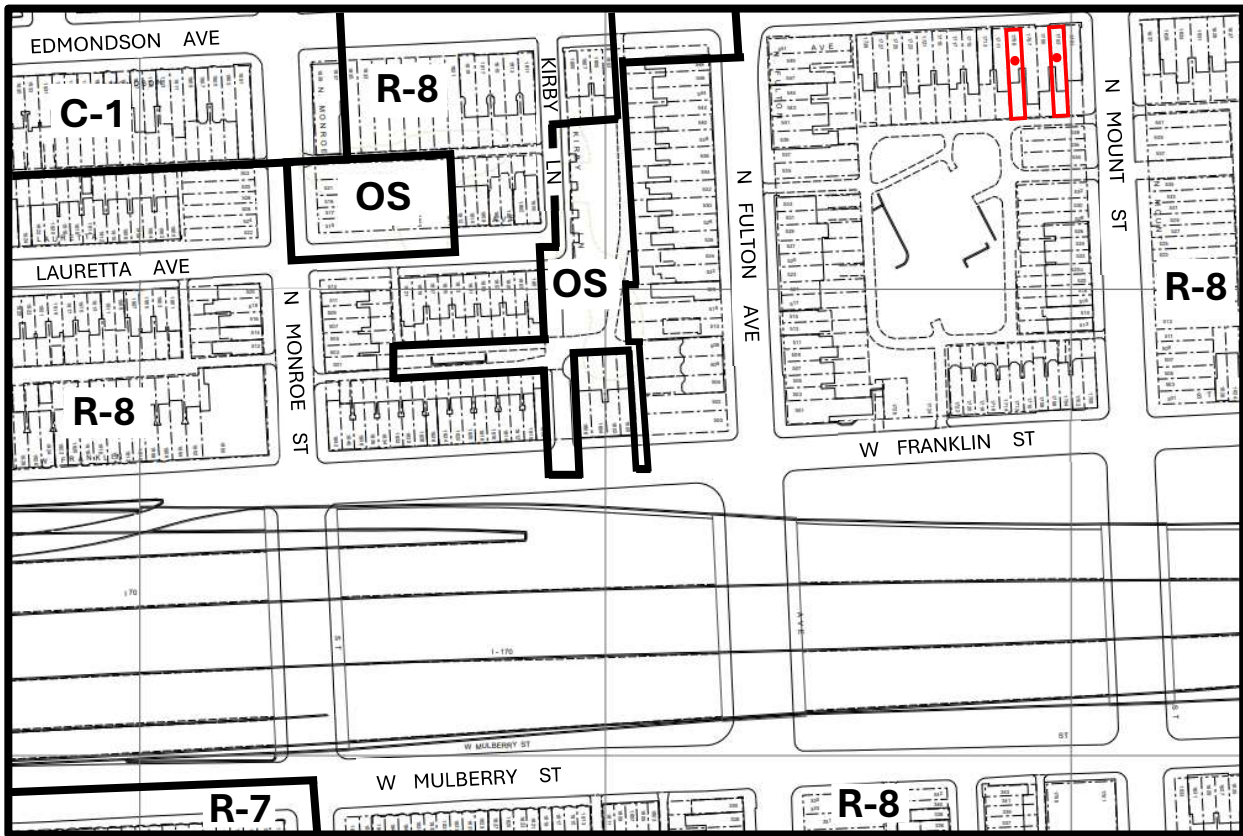

Scale: 1" = 200'

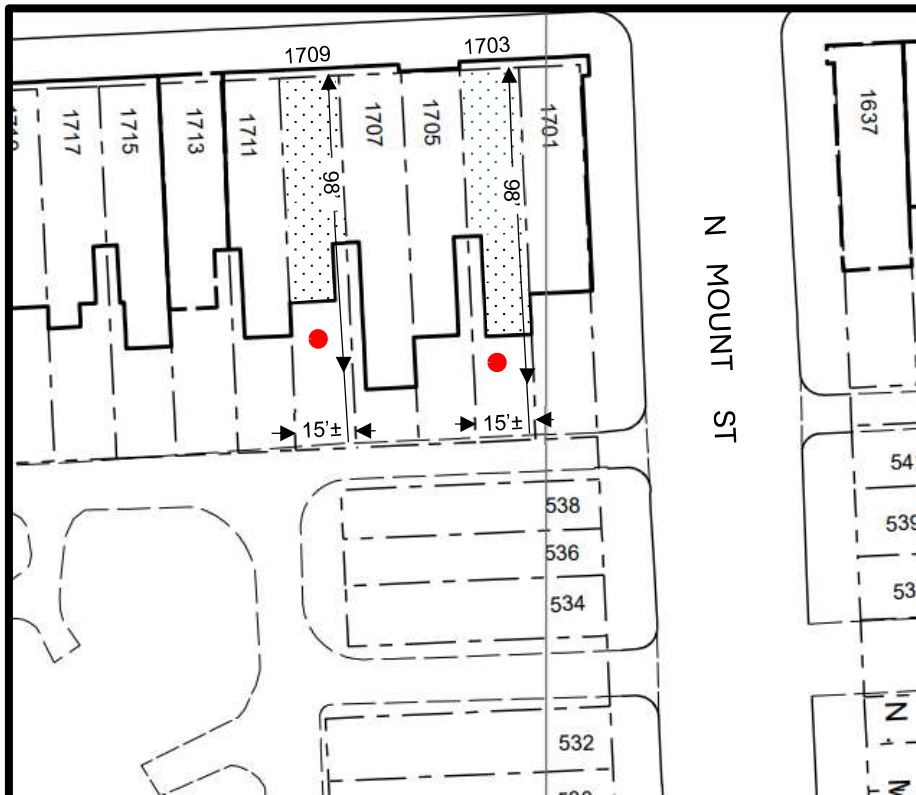

Scale: 1" = 50'

## Note:

In Connection With The Properties Known As Nos. 1703 And 1709 EDMONDSON AVENUE. The Applicant Wishes To Request The Conditional Use Conversion Of The Aforementioned Properties From A Single-Family Dwelling Unit To Two Dwelling Units In The R-8 Zoning District, As Outlined In Red Above.

WARD 19 SECTION 3  
BLOCK 121 LOTS 17 & 20

\_\_\_\_\_  
MAYOR

\_\_\_\_\_  
PRESIDENT CITY COUNCIL