

SHEET NO. 36 OF THE ZONING MAP OF THE ZONING CODE OF BALTIMORE CITY

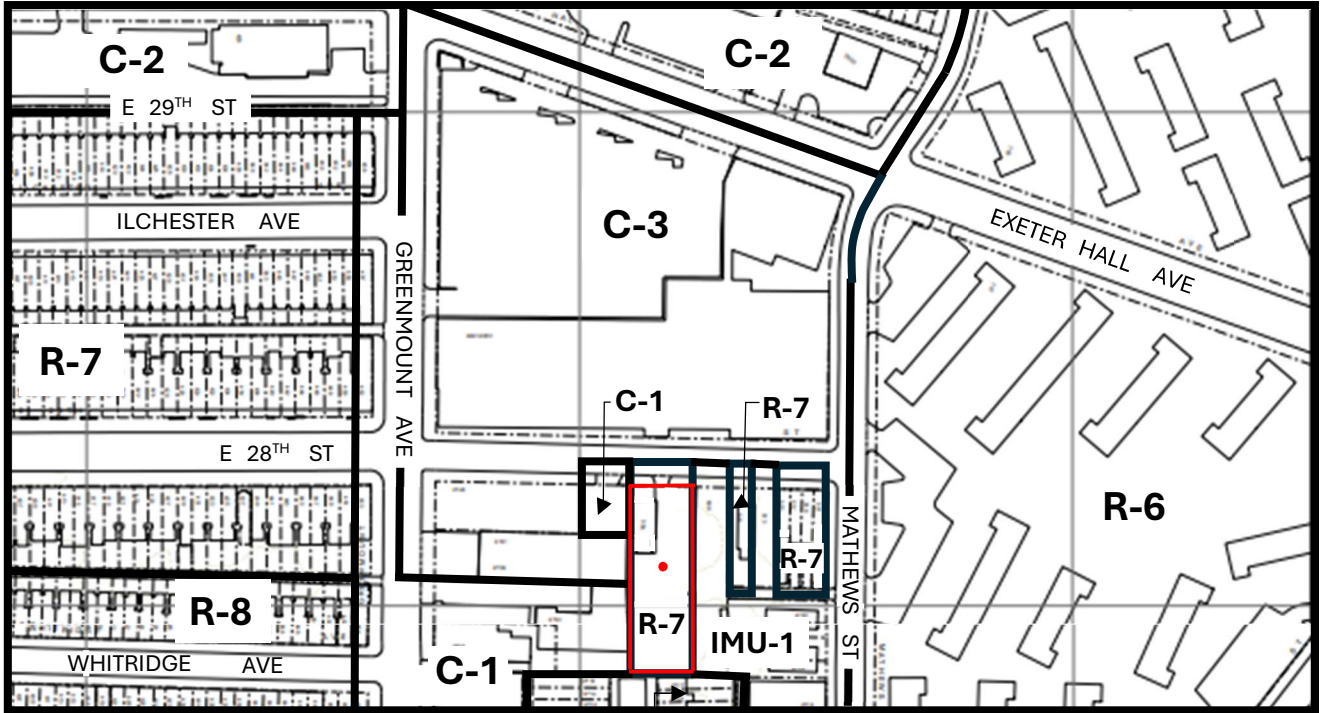

Scale: 1" = 200'

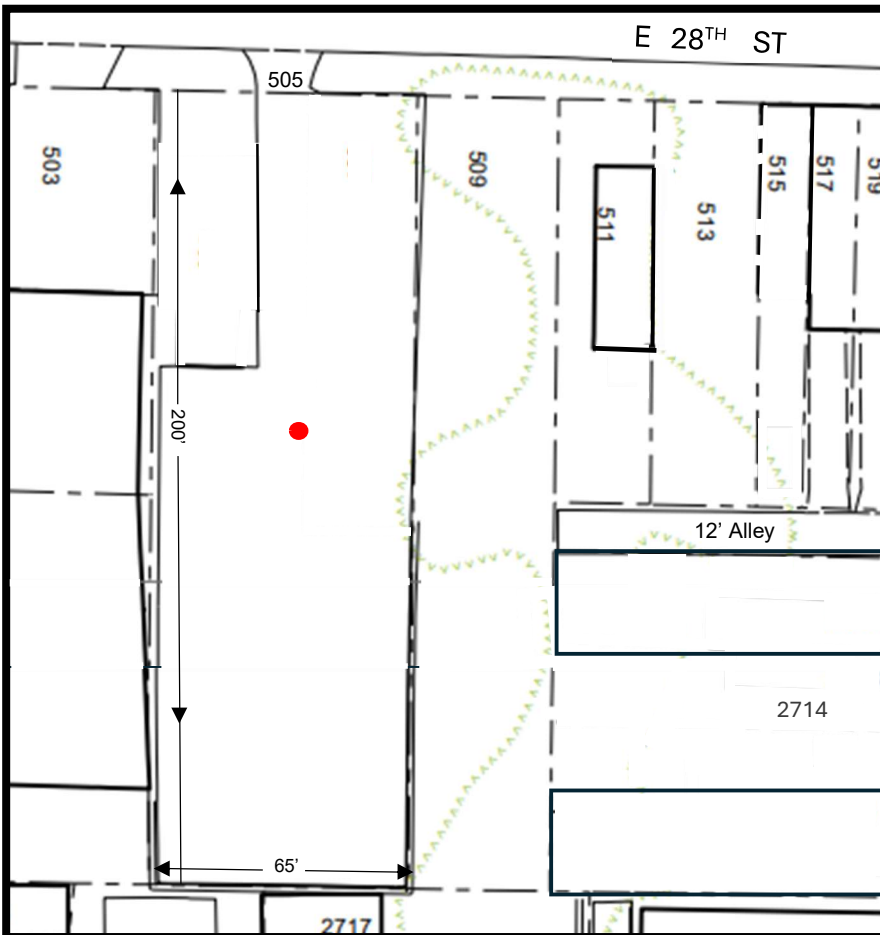

Note:

In Connection With The Property Known As No. 505 EAST 28TH STREET. The Applicant Wishes To Request The Rezoning Of The Aforementioned Property From R-7 Zoning District to IMU-1 Zoning District, As Outlined In Red Above

WARD 9 SECTION 4
BLOCK 4071 LOT 20

MAYOR

PRESIDENT CITY COUNCIL

**SHEET NO. 36 OF THE ZONING MAP OF
THE ZONING CODE OF BALTIMORE CITY**

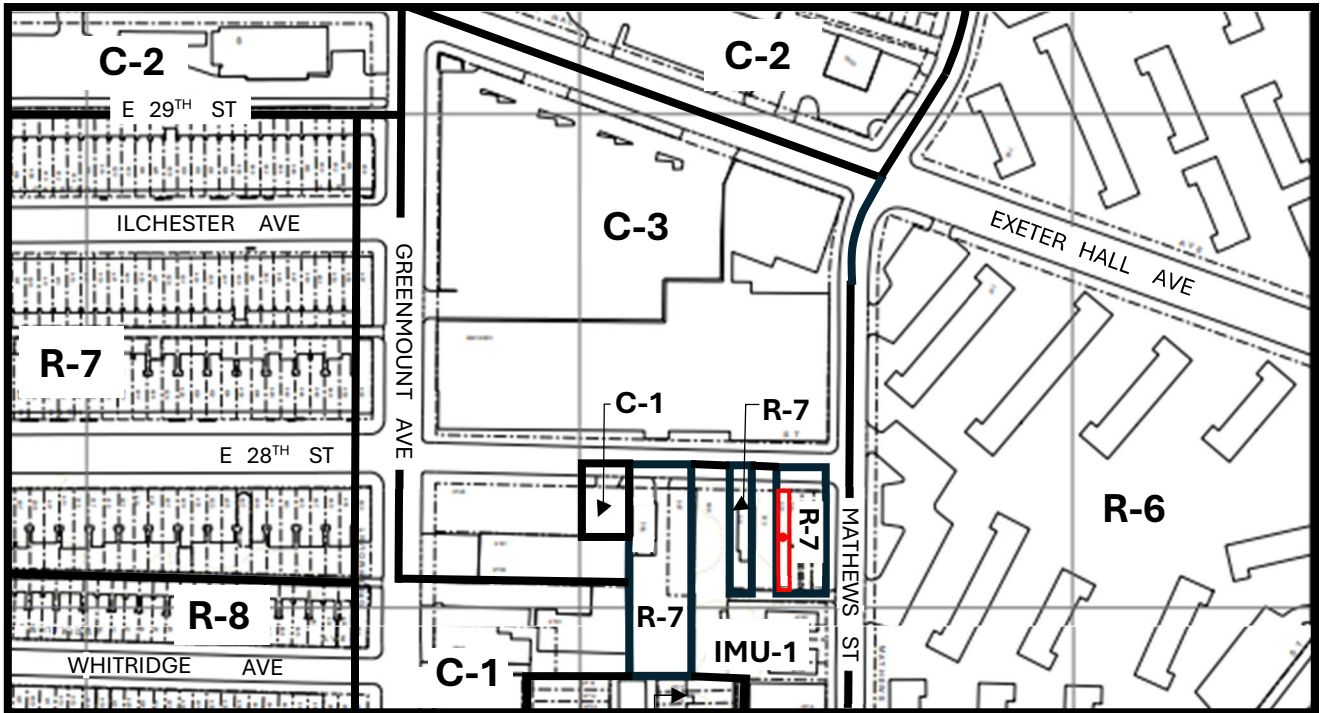

Scale: 1" = 200'

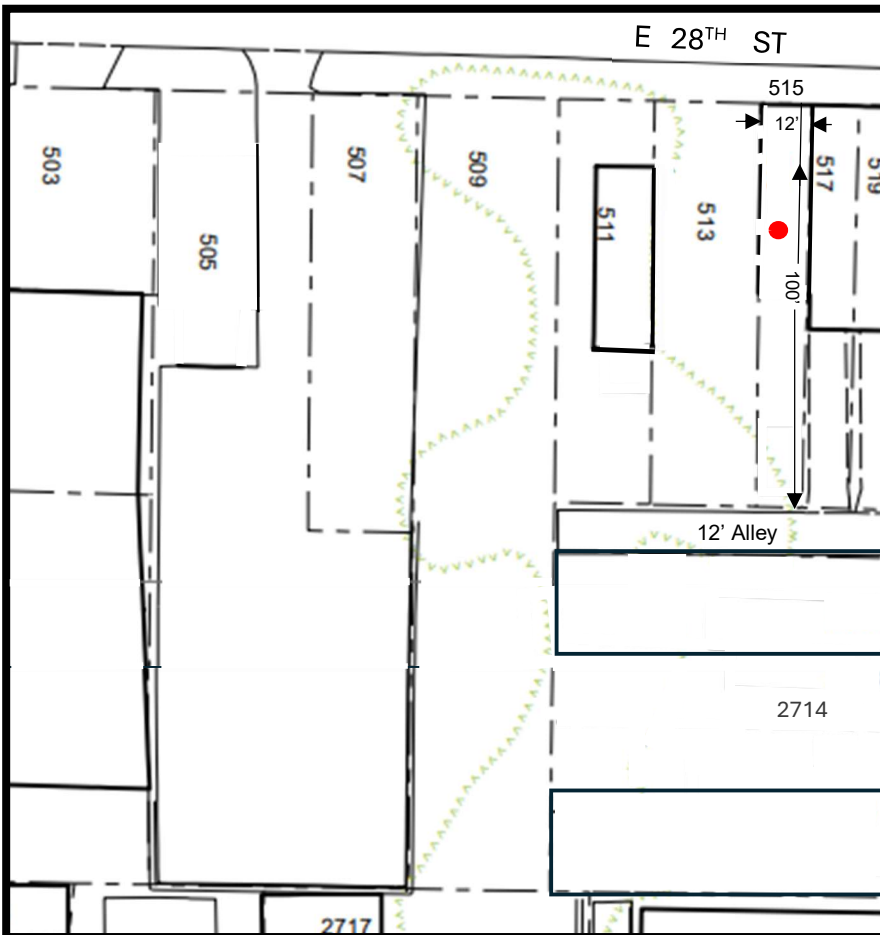

Scale: 1" = 50'

Note:

In Connection With The Property Known As No. 515 EAST 28TH STREET. The Applicant Wishes To Request The Rezoning Of The Aforementioned Property From R-7 Zoning District to IMU-1 Zoning District, As Outlined In Red Above

WARD 9 SECTION 4
BLOCK 4071 LOT 25

MAYOR

PRESIDENT CITY COUNCIL