

1" = 200'

**Note:**

In Connection With Property Known As  
No. 301 EAST LOMBARD STREET  
A.K.A. 300 EAST PRATT STREET.  
The Applicant Wishes To Request The Conditional  
Use Of The Aforementioned Property  
As A Parking Lot,  
As Outlined In Red Above.

WARD - 4 SECTION - 11 BLOCK - 1381 LOT - 2

*Brandon M. Scott* 11-27-24

MAYOR

*[Signature]* 11-4-24

PRESIDENT CITY COUNCIL

*[Handwritten initials]*

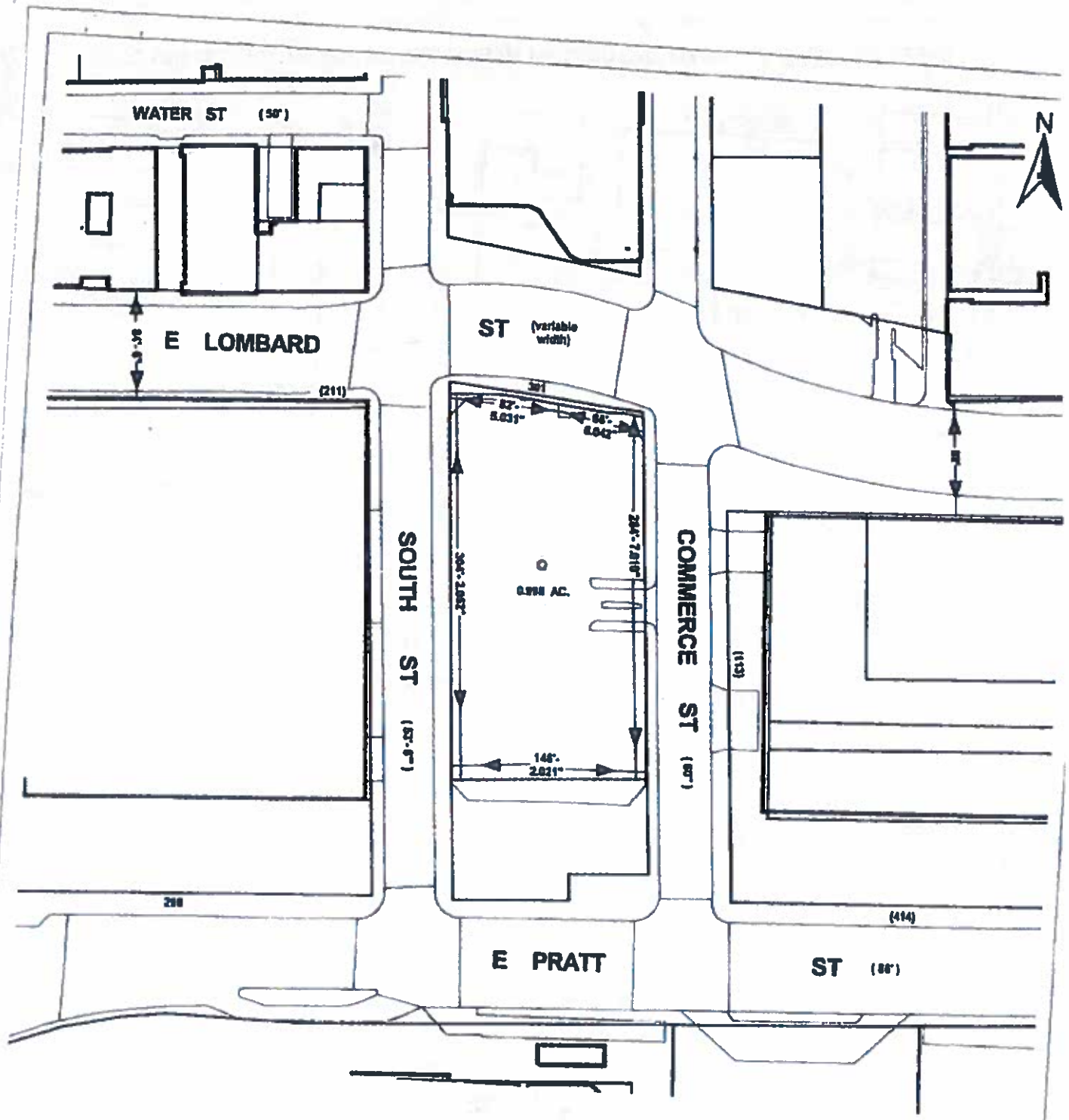

1" = 100'

**301 EAST LOMBARD STREET  
A.K.A. 300 EAST PRATT STREET**

*[Signature]*  
11-4-24

*Brandon M. Scott*  
11-27-24