

SHEET NO. 53 OF THE ZONING DISTRICT MAP OF THE BALTIMORE CITY ZONING CODE.

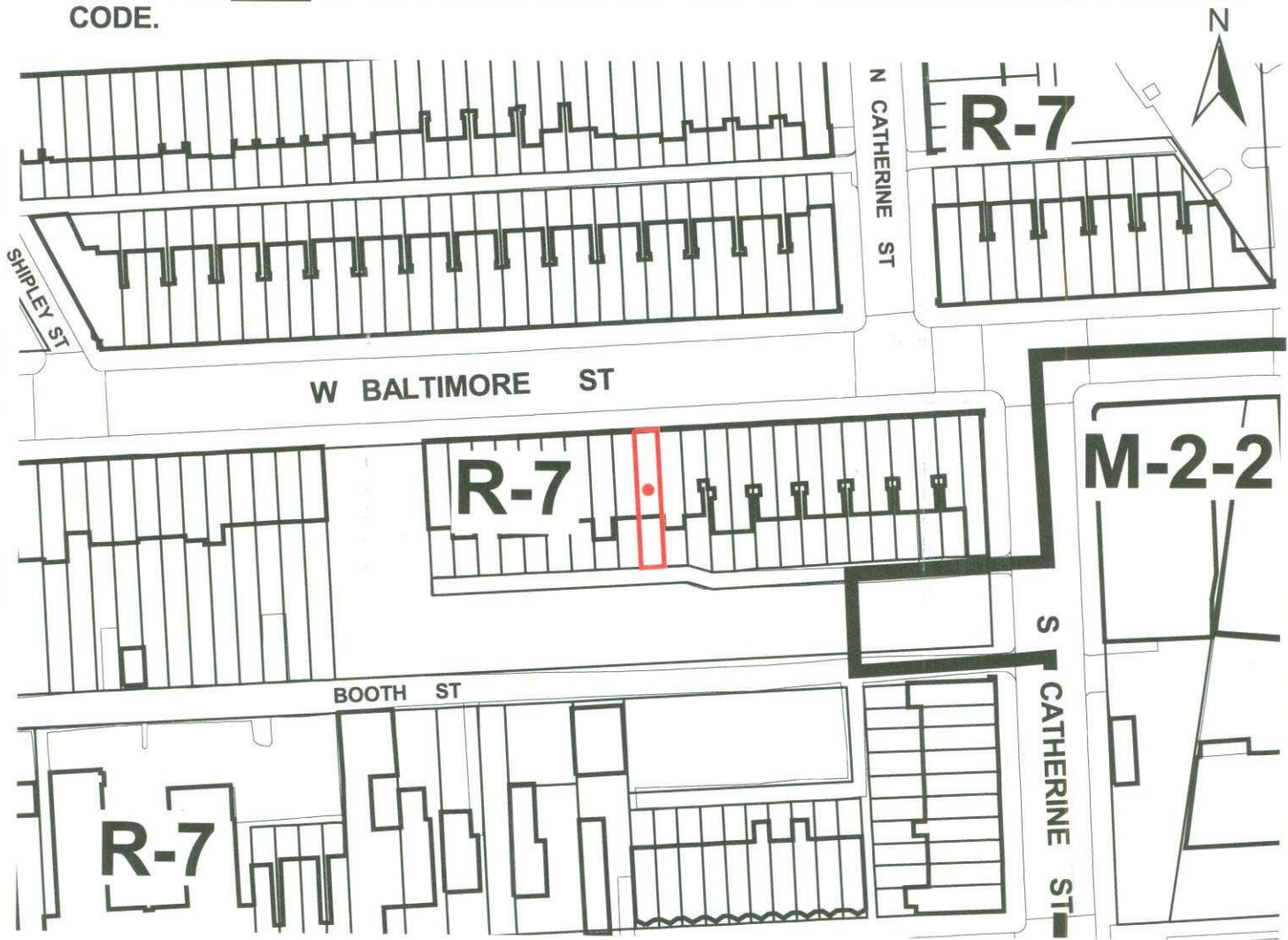

1" = 100'

W BALTIMORE ST (66')

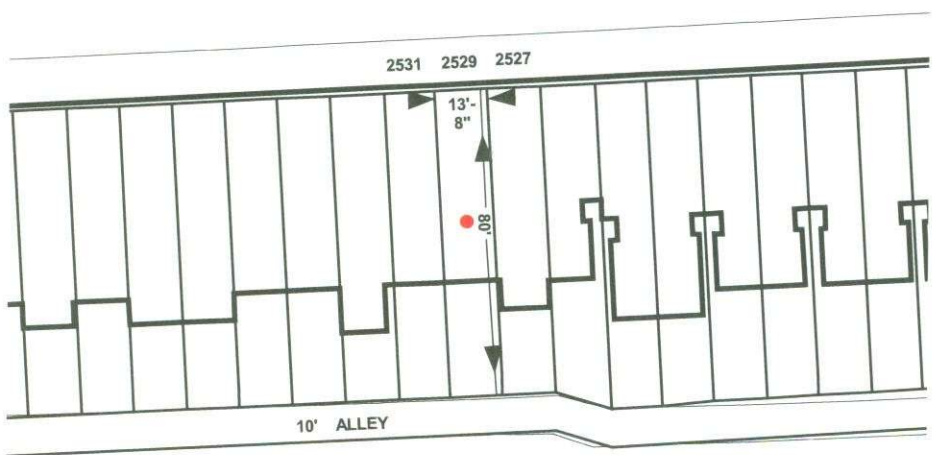

Note:

In Connection With Property Known As No. 2529 WEST BALTIMORE STREET. The Applicant Wishes To Request The Conditional Use Conversion Of A Single Family Dwelling Unit To A Two Family Dwelling Unit In The R-7 Zoning District, As Outlined In Red Above.

WARD - 20 SECTION - 6  
BLOCK - 2171 LOT - 15

\_\_\_\_\_

MAYOR

\_\_\_\_\_

PRESIDENT CITY COUNCIL

13-0295