

1" = 100'

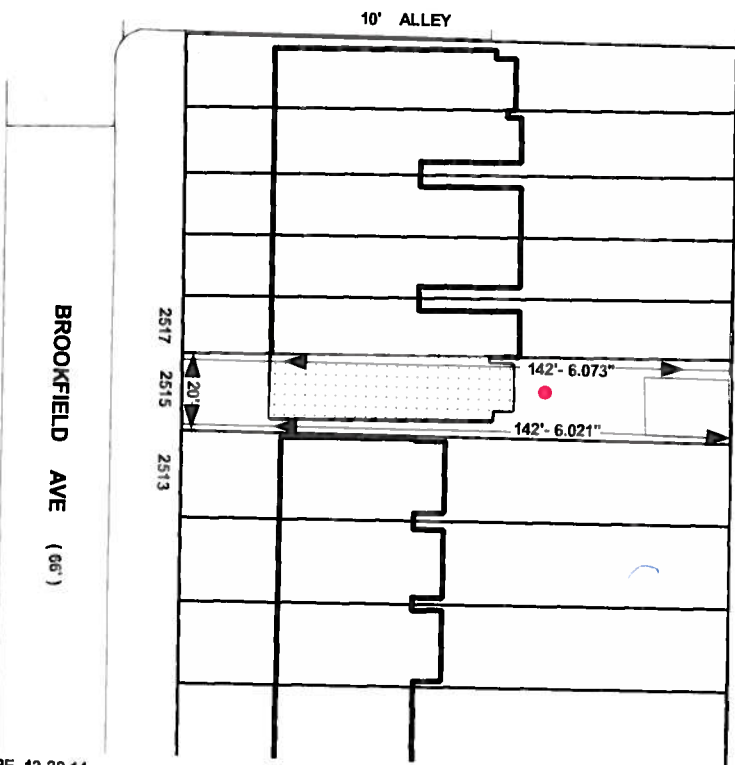

RPE 12-29-14

1" = 50'

Note:

In Connection With Property Known As No. 2515 BROOKFIELD AVENUE. The Applicant Wishes To Request The Conditional Use Conversion Of A Single (1) Family Dwelling Unit To A 2 Family Dwelling Unit In The R-7 Zoning District, As Outlined In Red Above.

WARD - 13 SECTION - 10
BLOCK - 3461 LOT - 37F

MAYOR

PRESIDENT CITY COUNCIL

475