

This document, together with the concepts and designs presented herein, is intended only for the specific purpose and client for which it was prepared. Reuse of and improper reliance on this document without written authorization and adaptation by Kimley-Horn and Associates, Inc. shall be without liability to Kimley-Horn and Associates, Inc.

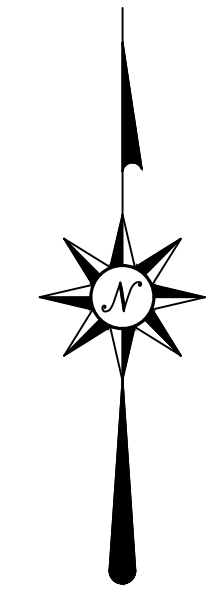

No.	REVISIONS	DATE	BY

**Kimley-Horn**  
 © 2018 KIMLEY-HORN AND ASSOCIATES, INC.  
 1801 PORTER STREET, SUITE 401, BALTIMORE, MD 21230  
 PHONE: 443-743-3470  
 WWW.KIMLEY-HORN.COM

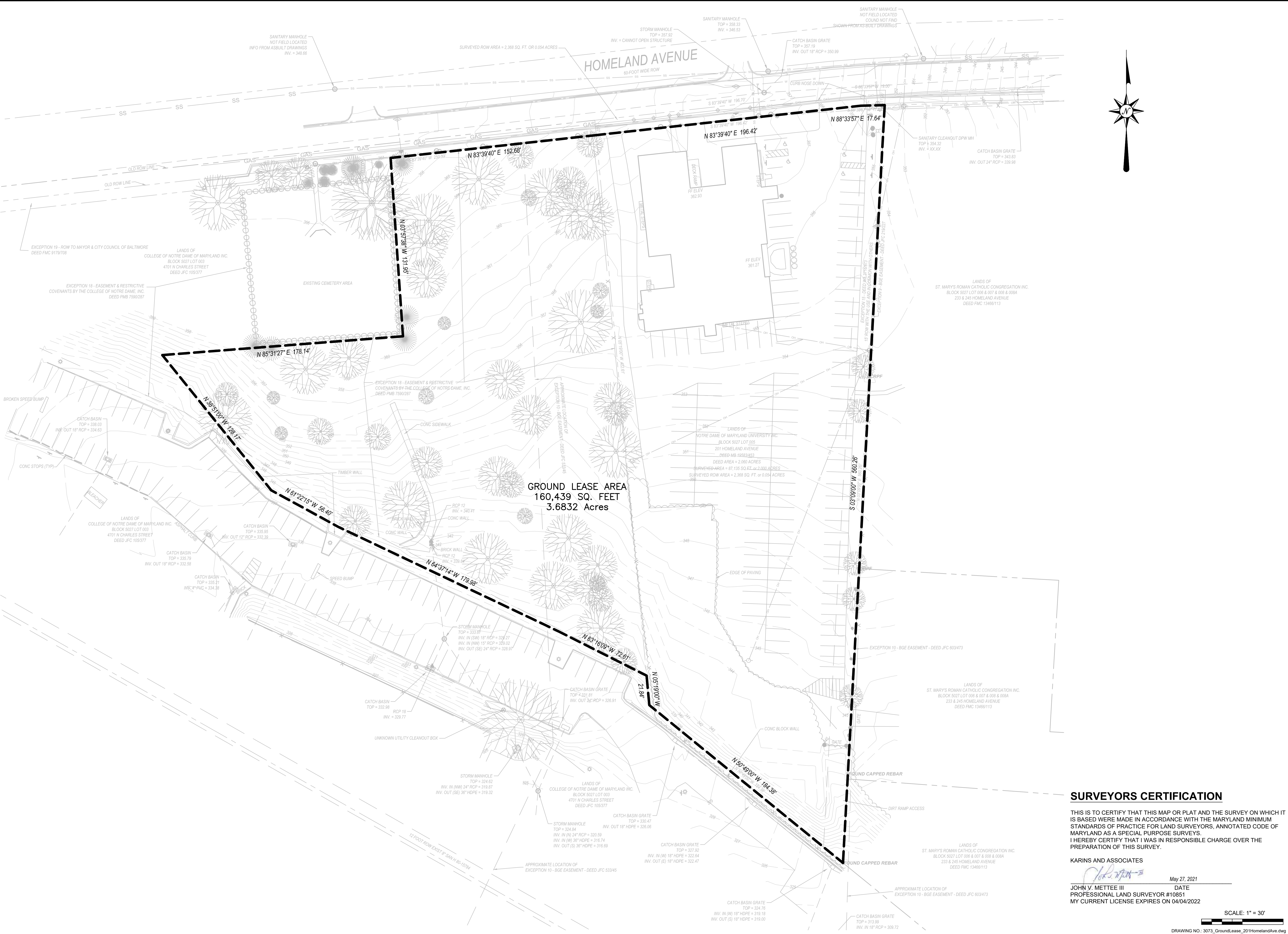
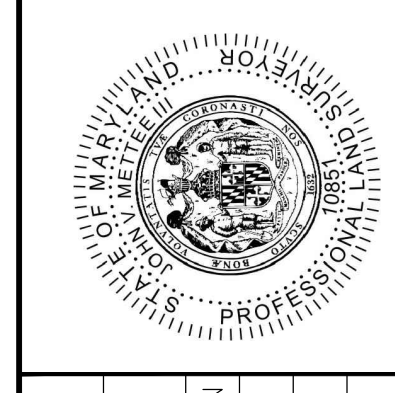

KHA PROJECT	DATE	SCALE	SURVEYED BY	DRAWN BY	CHECKED BY
	05-27-2021	AS SHOWN	BMT	JVM	JVM

**Katins and Associates**  
 109 E. JARRETTVILLE ROAD, SUITE G  
 FORT LITTLETON, MD 21050  
 PHONE: (410) 612-9900  
 © KARINS ENGINEERING, INC. 2020

**GROUND LEASE EXHIBIT PLAN  
 FOR  
 BRIGHTVIEW SENIOR LIVING  
 201 HOMELAND AVE.**

SITUATED IN: CITY OF BALTIMORE, MARYLAND

**SURVEYORS CERTIFICATION**

THIS IS TO CERTIFY THAT THIS MAP OR PLAT AND THE SURVEY ON WHICH IT IS BASED WERE MADE IN ACCORDANCE WITH THE MARYLAND MINIMUM STANDARDS OF PRACTICE FOR LAND SURVEYORS, ANNOTATED CODE OF MARYLAND AS A SPECIAL PURPOSE SURVEYS. I HEREBY CERTIFY THAT I WAS IN RESPONSIBLE CHARGE OVER THE PREPARATION OF THIS SURVEY.

KARINS AND ASSOCIATES  
  
 May 27, 2021  
 DATE  
 JOHN V. METTEE III  
 PROFESSIONAL LAND SURVEYOR #10851  
 MY CURRENT LICENSE EXPIRES ON 04/04/2022

SCALE: 1" = 30'

DRAWING NO.: 3073\_GroundLease\_201HomelandAve.dwg