

1" = 100'

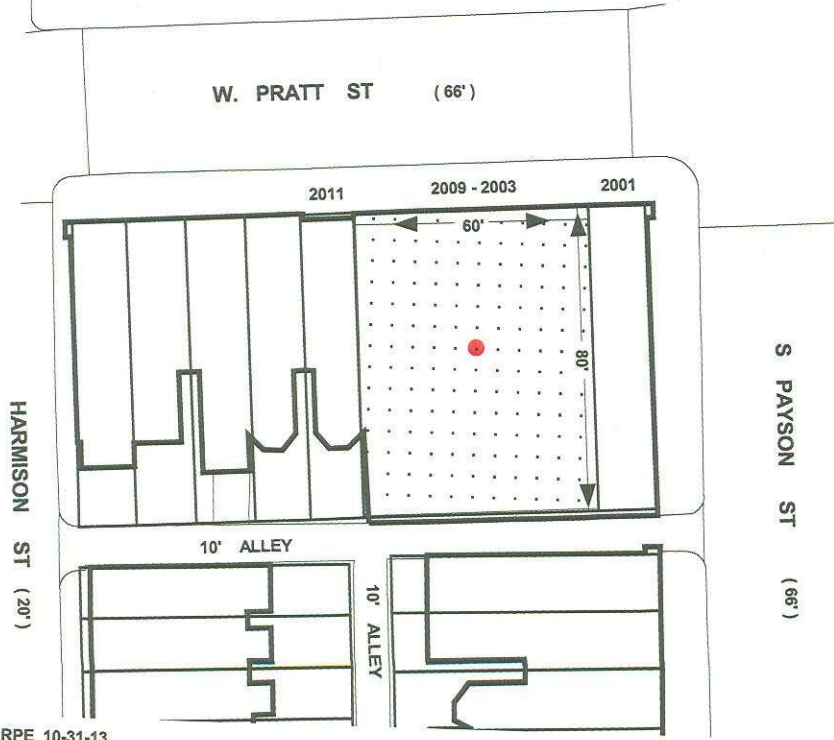

RPE 10-31-13

1" = 50'

Note:

In Connection With Property Known As No. 2003 - 2009 WEST PRATT STREET. The Applicant Wishes To Request The Conditional Use Of The Aforementioned Property As A SECOND HAND STORE, As Outlined In Red Above.

WARD - 20 SECTION - 10
BLOCK - 258 LOT - 2

MAYOR _____

PRESIDENT CITY COUNCIL _____

13-0300