

**SHEET NO. 80 OF THE ZONING MAP OF
THE ZONING CODE OF BALTIMORE CITY**

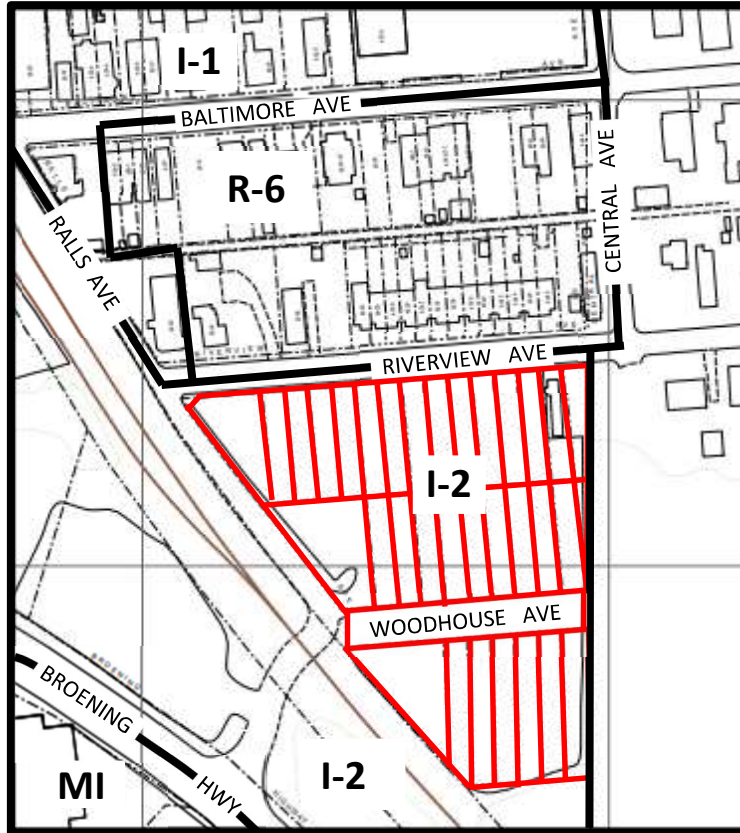

Scale: 1" = 200'

Note:

The Applicant, Mayor and City Council Of Baltimore, Wish To Acquire, By Purchase Or Condemnation, The Fee Simple Or Other Interests In Certain Properties Known As Block 6990, Lots 1 Through 7, Block 6991, Lots 1 Through 26, And Include The Bed Of Woodhouse Avenue, Needed To Create A Public Road. The Aforementioned Properties Shown In The I-2 Zoning District, As Outlined In Red Above

WARD 26 SECTION 1

BLOCK 6990 LOTS 1-7

BLOCK 6991 LOTS 1-26

THE BED OF WOODHOUSE AVENUE

MAYOR

PRESIDENT CITY COUNCIL

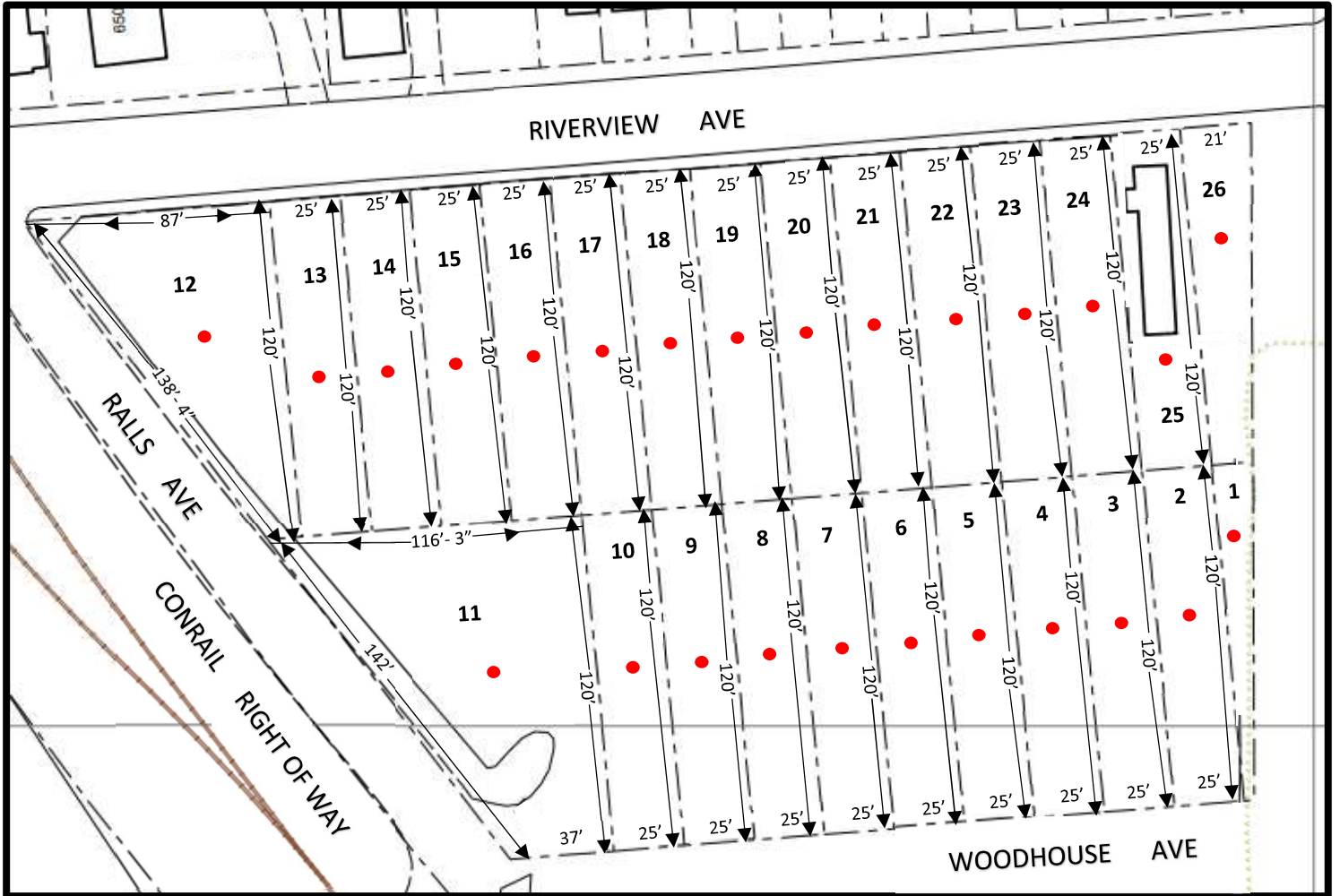

Scale: 1" = 60'

- Block 6991, Lot 1: NS Woodhouse Ave 262' E of Ralls Ave
- Block 6991, Lot 2: NS Woodhouse Ave 237' E of Ralls Ave
- Block 6991, Lot 3: NS Woodhouse Ave 212' E of Ralls Ave
- Block 6991, Lot 4: NS Woodhouse Ave 187' E of Ralls Ave
- Block 6991, Lot 5: NS Woodhouse Ave 162' E of Ralls Ave
- Block 6991, Lot 6: NS Woodhouse Ave 137' E of Ralls Ave
- Block 6991, Lot 7: NS Woodhouse Ave 112' E of Ralls Ave
- Block 6991, Lot 8: NS Woodhouse Ave 87' E of Ralls Ave
- Block 6991, Lot 9: NS Woodhouse Ave 62' E of Ralls Ave
- Block 6991, Lot 10: NS Woodhouse Ave 37' E of Ralls Ave
- Block 6991, Lot 11: NS Woodhouse Ave NEC Ralls Ave
- Block 6991, Lot 12: SS Riverview Ave SEC Ralls Ave
- Block 6991, Lot 13: SS Riverview Ave 87' E of Ralls Ave

- Block 6991, Lot 14: SS Riverview Ave 112' E of Ralls Ave
- Block 6991, Lot 15: SS Riverview Ave 137' E of Ralls Ave
- Block 6991, Lot 16: SS Riverview Ave 162' E of Ralls Ave
- Block 6991, Lot 17: SS Riverview Ave 187' E of Ralls Ave
- Block 6991, Lot 18: SS Riverview Ave 212' E of Ralls Ave
- Block 6991, Lot 19: SS Riverview Ave 237' E of Ralls Ave
- Block 6991, Lot 20: SS Riverview Ave 262' E of Ralls Ave
- Block 6991, Lot 21: SS Riverview Ave 287' E of Ralls Ave
- Block 6991, Lot 22: SS Riverview Ave 312' E of Ralls Ave
- Block 6991, Lot 23: SS Riverview Ave 337' E of Ralls Ave
- Block 6991, Lot 24: SS Riverview Ave 362' E of Ralls Ave
- Block 6991, Lot 25: SS Riverview Ave 387' E of Ralls Ave
- Block 6991, Lot 26: SS Riverview Ave 412' E of Ralls Ave

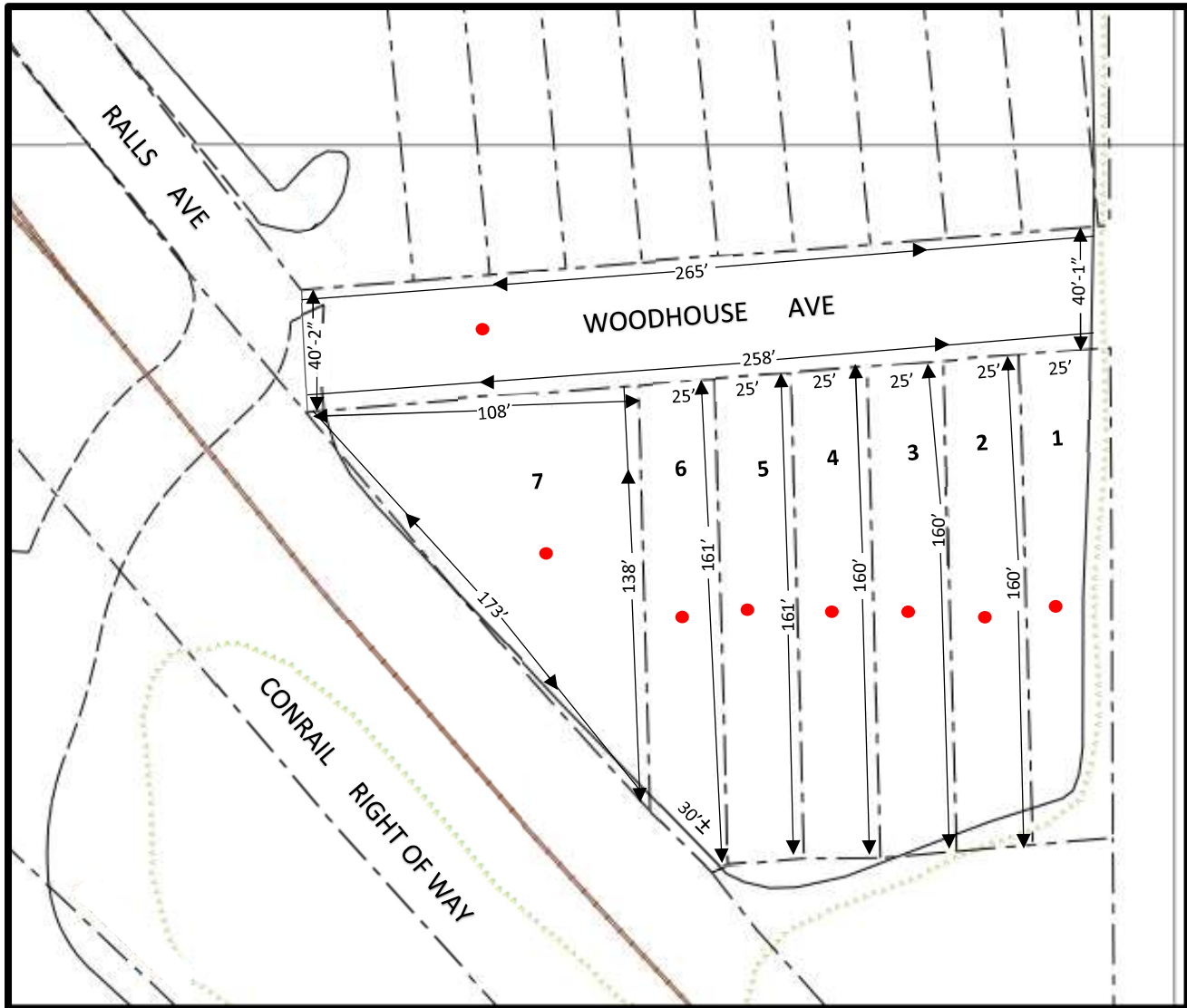

Scale: 1" = 60'

- Block 6990, Lot 1: SS Woodhouse Ave 233' E of Ralls Ave
- Block 6990, Lot 2: SS Woodhouse Ave 208' E of Ralls Ave
- Block 6990, Lot 3: SS Woodhouse Ave 183' E of Ralls Ave
- Block 6990, Lot 4: SS Woodhouse Ave 158' E of Ralls Ave
- Block 6990, Lot 5: SS Woodhouse Ave 133' E of Ralls Ave
- Block 6990, Lot 6: SS Woodhouse Ave 108' E of Ralls Ave
- Block 6990, Lot 7: SS Woodhouse Ave SEC Ralls Ave
- The Bed of Woodhouse Avenue

Sheet #3