

SHEET NO. 25 OF THE ZONING DISTRICT MAP OF THE BALTIMORE CITY ZONING CODE.

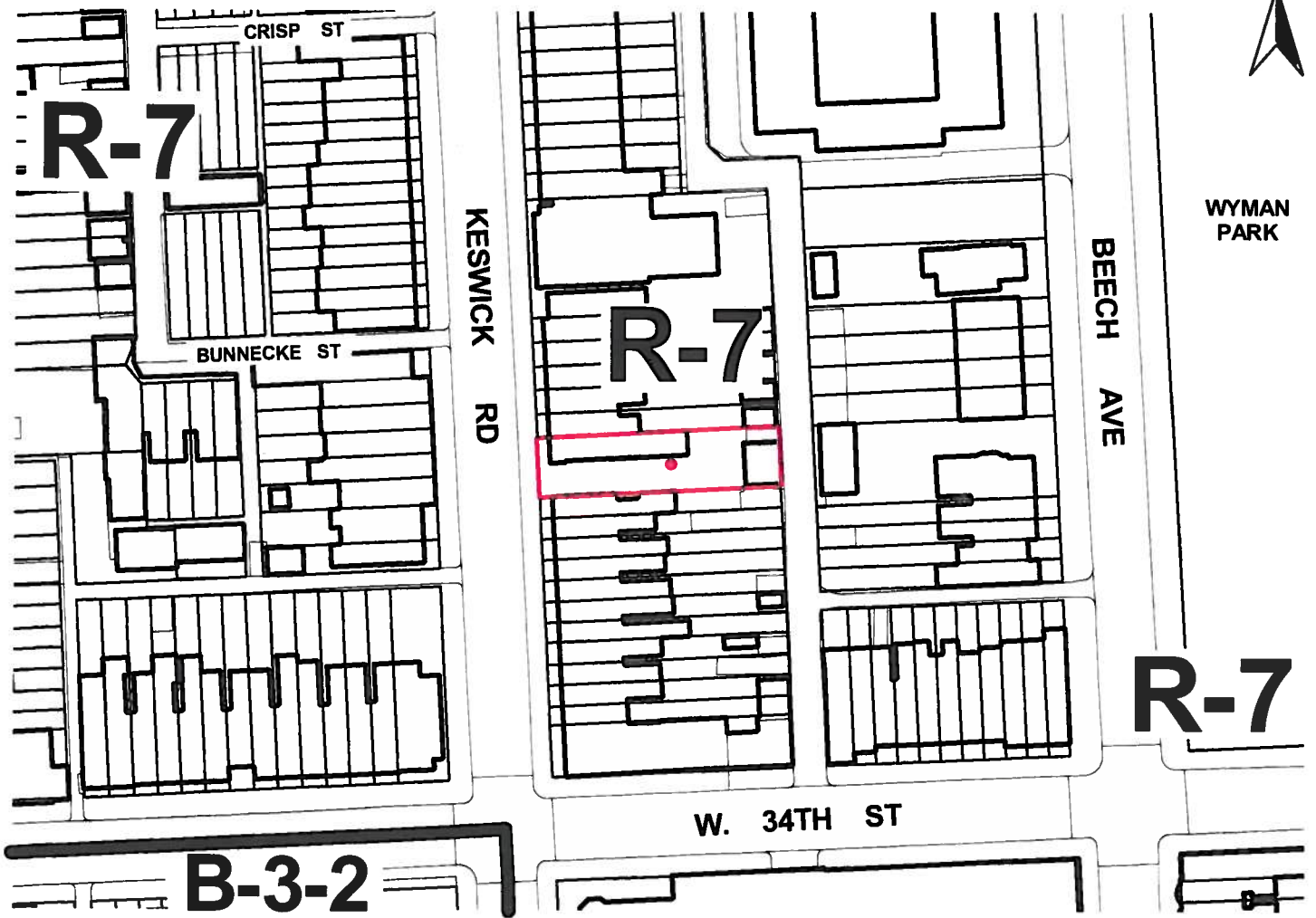

WYMAN PARK

R-7

B-3-2

1" = 100'

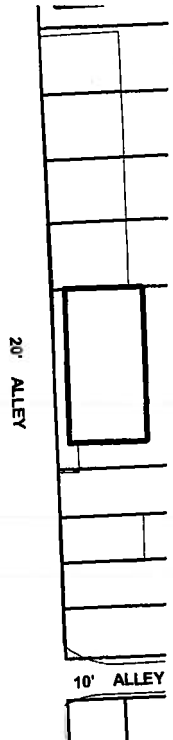
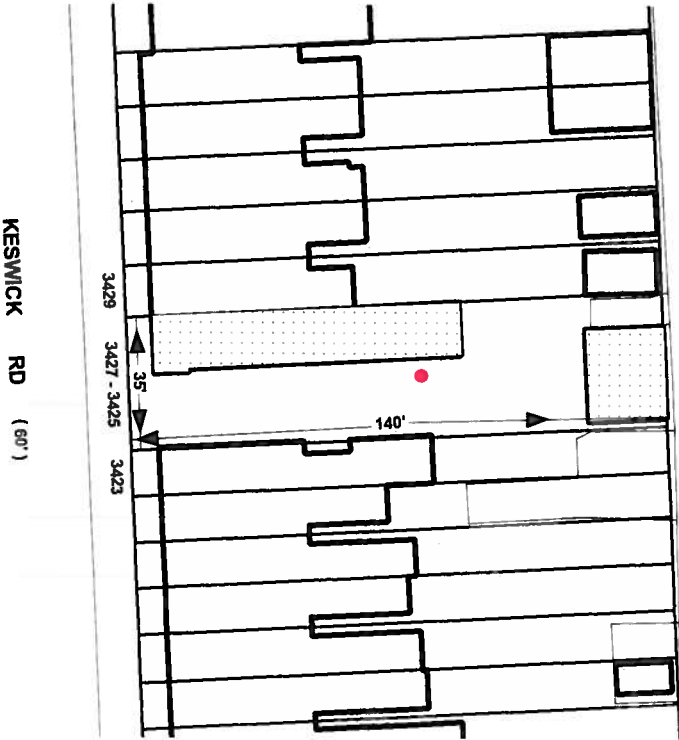

**Note:**  
 In Connection With Property Known As No. 3425 - 3427 KESWICK ROAD. The Applicant Wishes To Request The Conditional Use Conversion Of The Aforementioned Property From A Two Family Dwelling Unit To A Three Family Dwelling Unit In The R-7 Zoning District, As Outlined In Red Above.

WARD - 13 SECTION - 14  
 BLOCK - 3671 LOT - 13

\_\_\_\_\_

MAYOR

\_\_\_\_\_

PRESIDENT CITY COUNCIL

482