

**SHEET NO. 45 OF THE ZONING MAP OF
THE ZONING CODE OF BALTIMORE CITY**

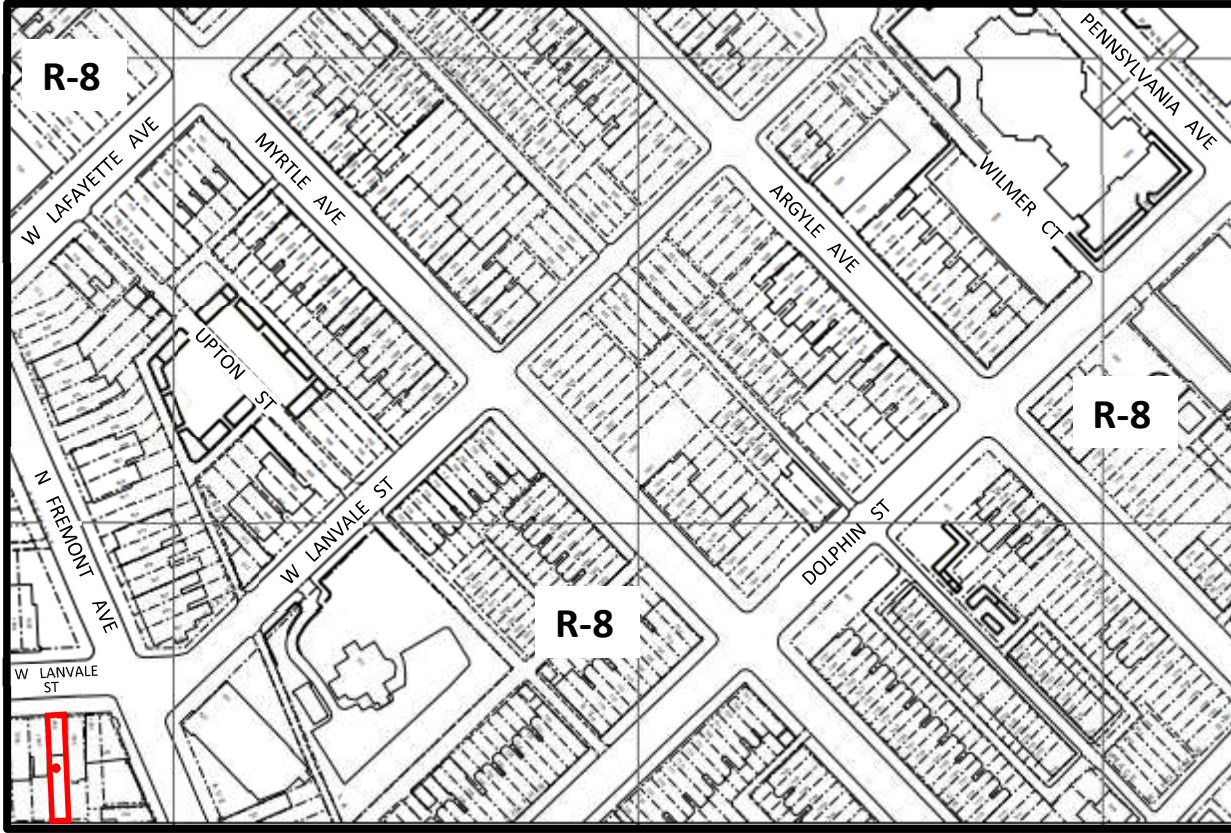

Scale: 1" = 200'

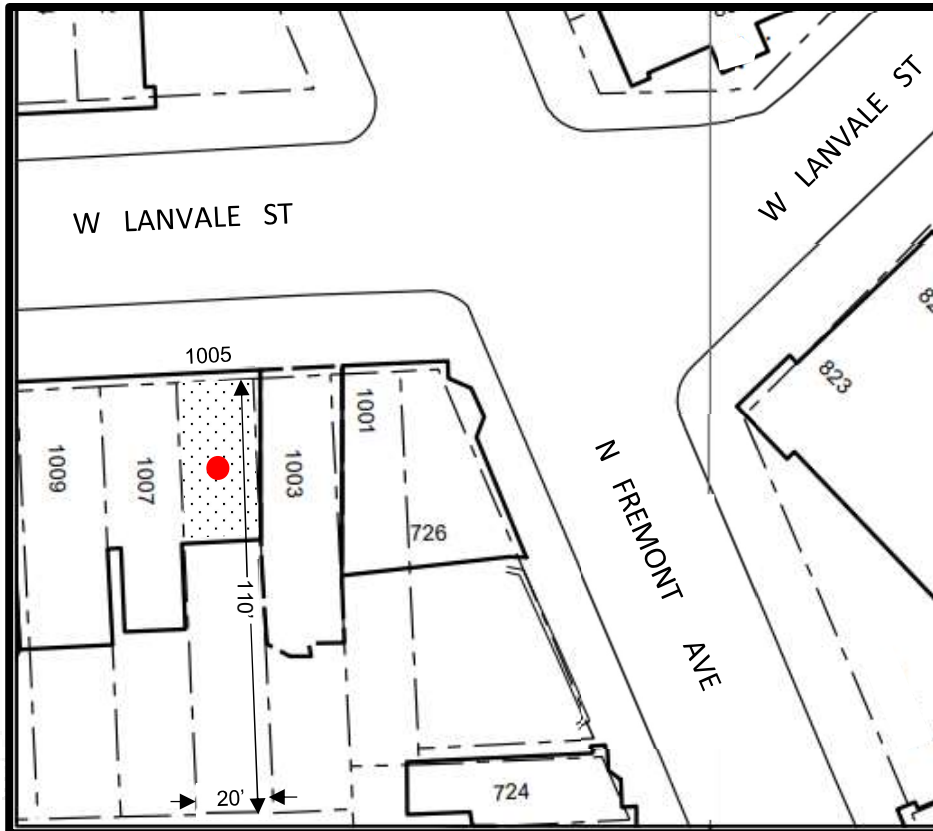

Note:

In Connection With The Property Known As No. 1005 WEST LANVALE STREET. The Applicant Wishes To Request The Conditional Use Conversion Of The Aforementioned Property From A Single-Family Dwelling Unit To Two Dwelling Units In The R-8 Zoning District, As Outlined In Red Above.

WARD 16 SECTION 15

BLOCK 104 LOT 3

Brandon M. Scott 10-18-24

MAYOR

[Signature] 10-7-24

PRESIDENT CITY COUNCIL