

**SHEET NO. 54 OF THE ZONING MAP OF
THE ZONING CODE OF BALTIMORE CITY**

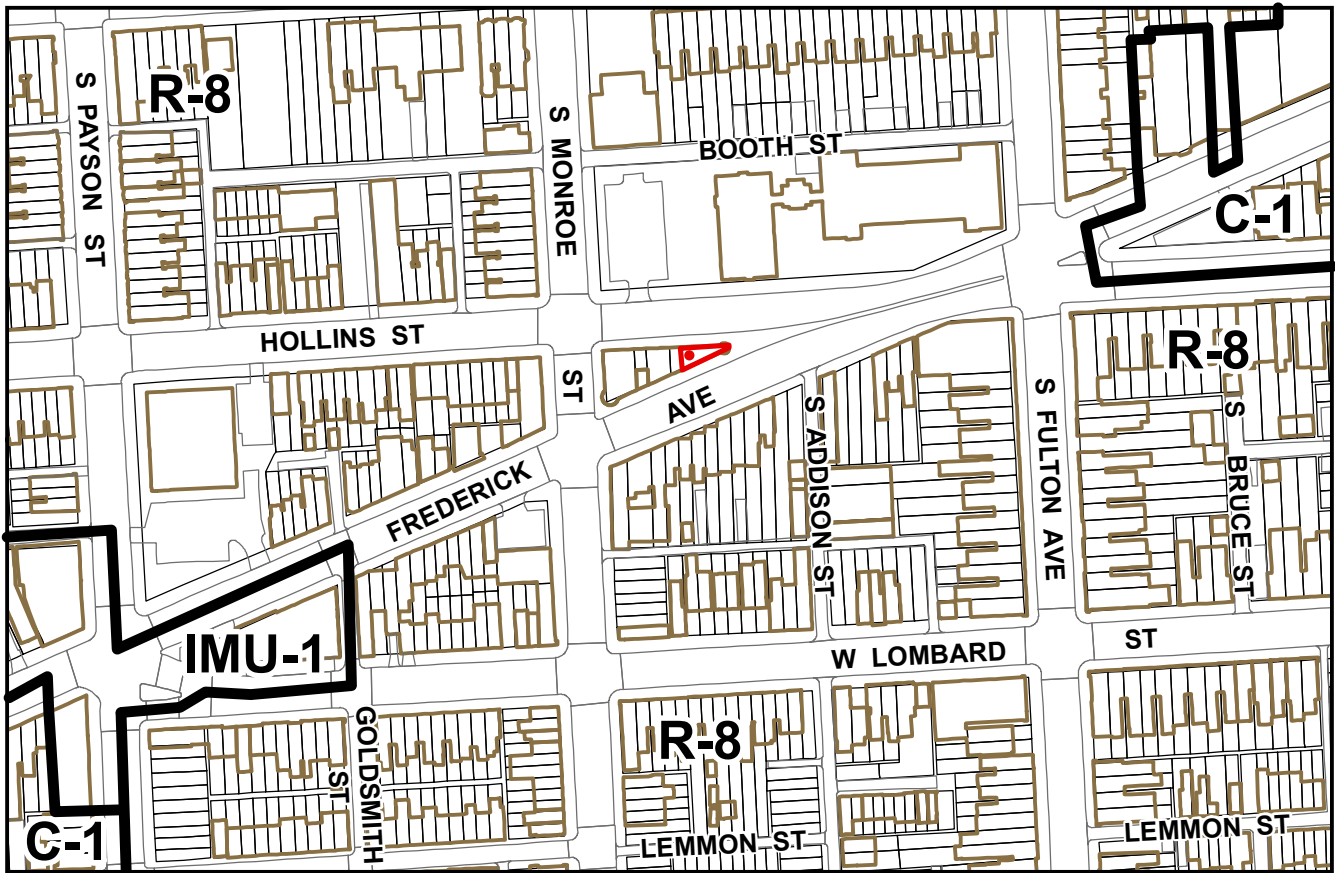

Scale: 1" = 200'

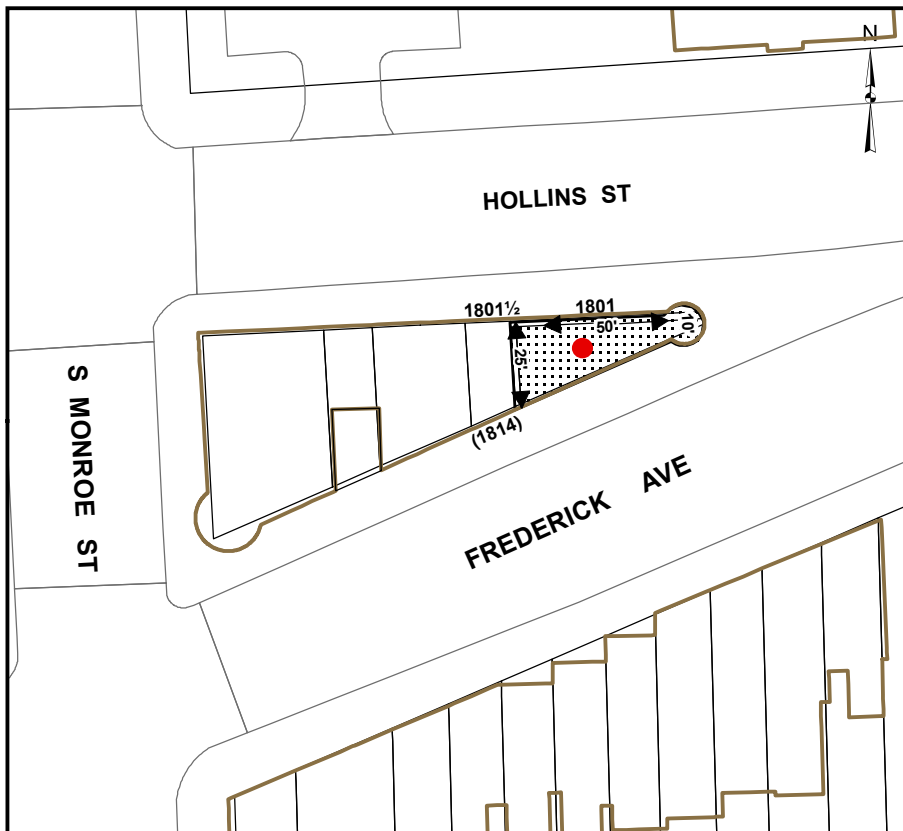

Scale: 1" = 50'

Note:

In Connection With The Property Known As No. 1801 HOLLINS STREET. The Applicant Wishes To Request The Conditional Use Conversion Of The Aforementioned Property From A Single-Family Dwelling Unit To Two Dwelling Units In The R-8 Zoning District, As Outlined In Red Above.

WARD 19 SECTION 7

BLOCK 225 LOT 1

MAYOR
4-17-23

PRESIDENT CITY COUNCIL