

SHEET NO. 36 OF THE ZONING MAP OF THE ZONING CODE OF BALTIMORE CITY

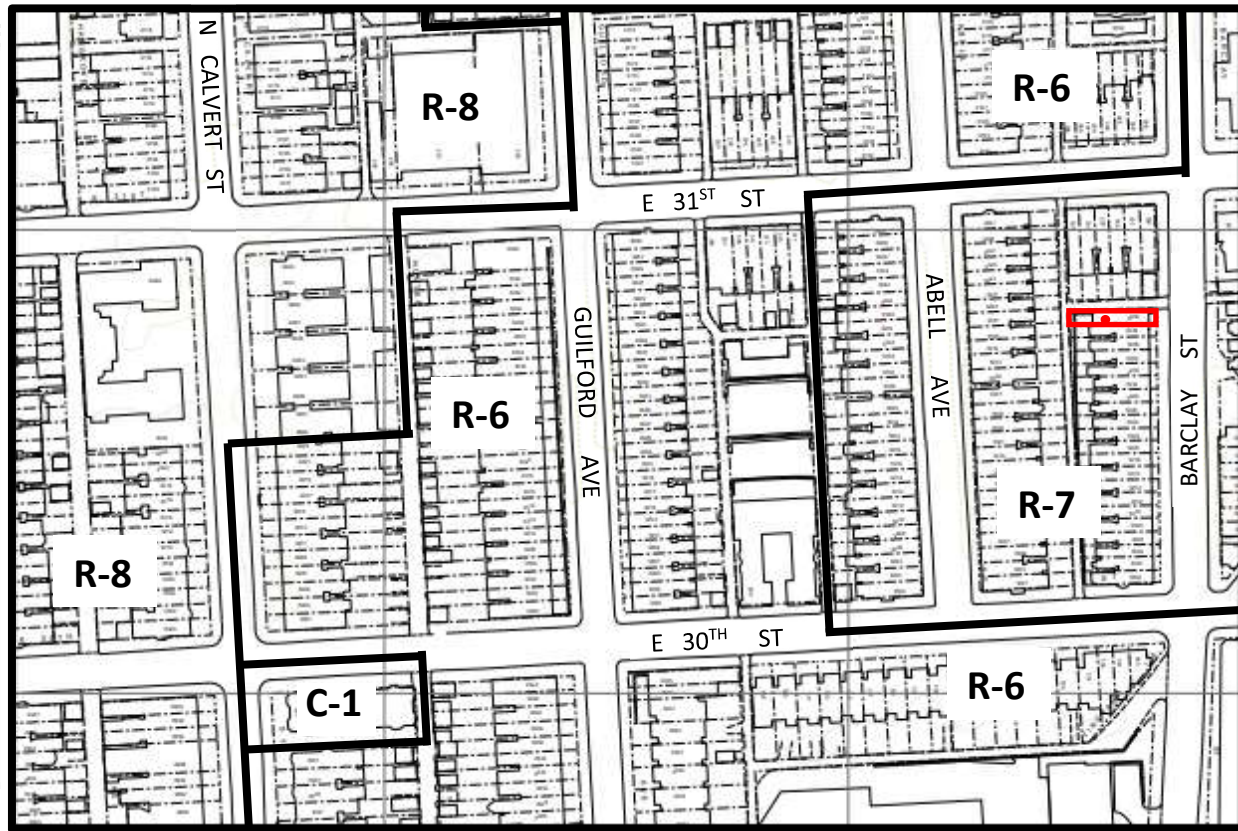

Scale: 1" = 200'



Note:

In Connection With The Property Known As No. 3040 BARCLAY STREET. The Applicant Wishes To Request The Conditional Use Conversion Of The Aforementioned Property From A Single-Family Dwelling Unit To Two Dwelling Units In The R-7 Zoning District, As Outlined In Red Above.

WARD 12 SECTION 20
BLOCK 3857A LOT 33

Brandon M. Scott 08/29/24
MAYOR

[Signature] 8-26-24
PRESIDENT CITY COUNCIL