

**SHEET NO. 22 OF THE ZONING DISTRICT MAP OF THE BALTIMORE CITY ZONING CODE.**

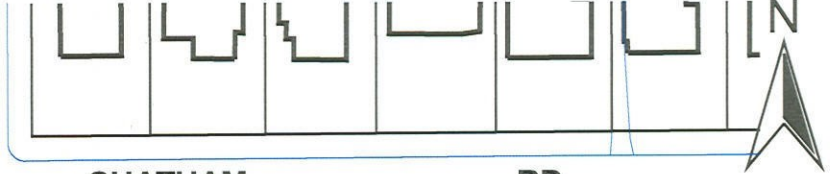

**CHATHAM RD.**

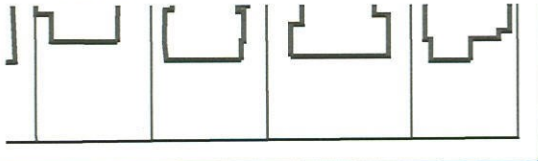
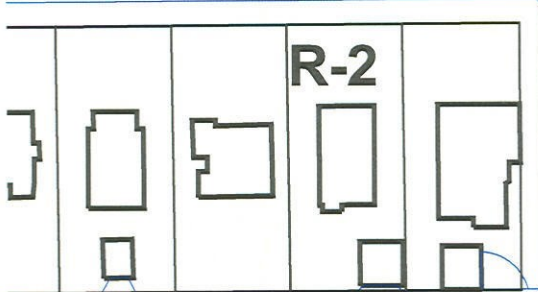

**AVE.**

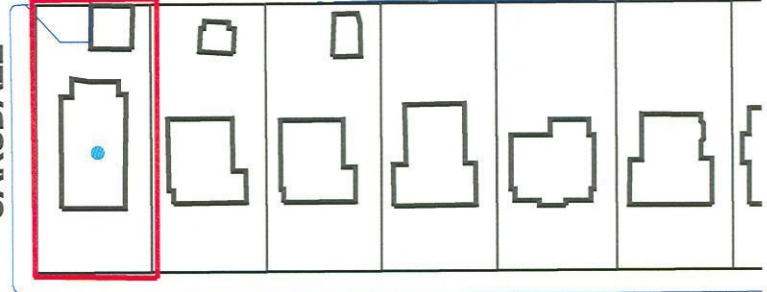
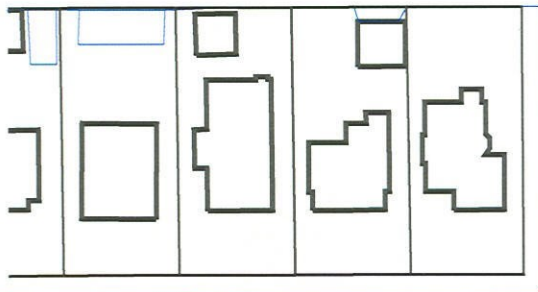

**CARSDALE**

**DORCHESTER RD.**

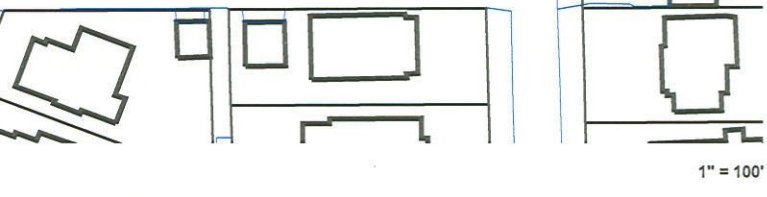
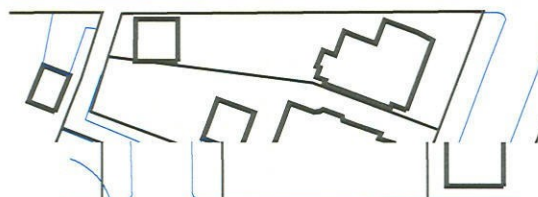
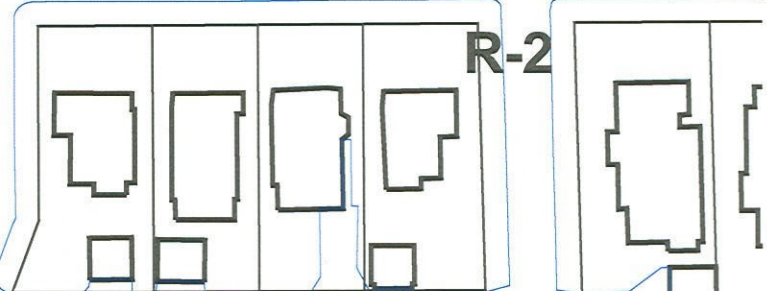
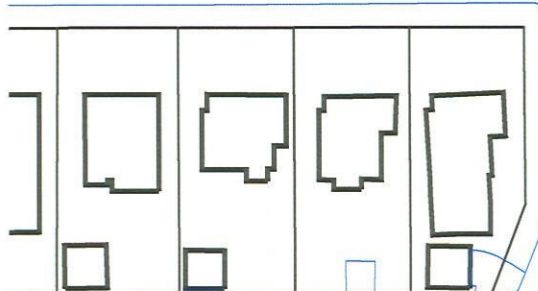

1" = 100'

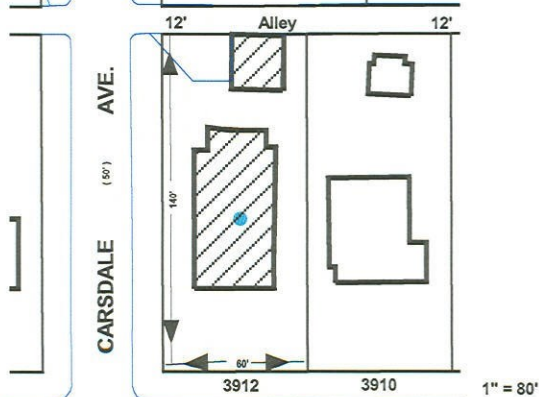

1" = 80'

**NOTE:**

In Connection With Property Known As No. 3912 DORCHESTER ST. The Applicant Wishes To Request The Conditional Use Of The Aforementioned Property As A Assisted Living Facility As Outlined In Red Above.

**WARD - 15 SECTION - 20 BLOCK - 2727 LOT - 1**

\_\_\_\_\_

**MAYOR**

\_\_\_\_\_

**PRESIDENT CITY COUNCIL**

378