

SHEET NO. 43 OF THE ZONING DISTRICT MAP OF THE BALTIMORE CITY ZONING CODE.

WINDSOR AVE

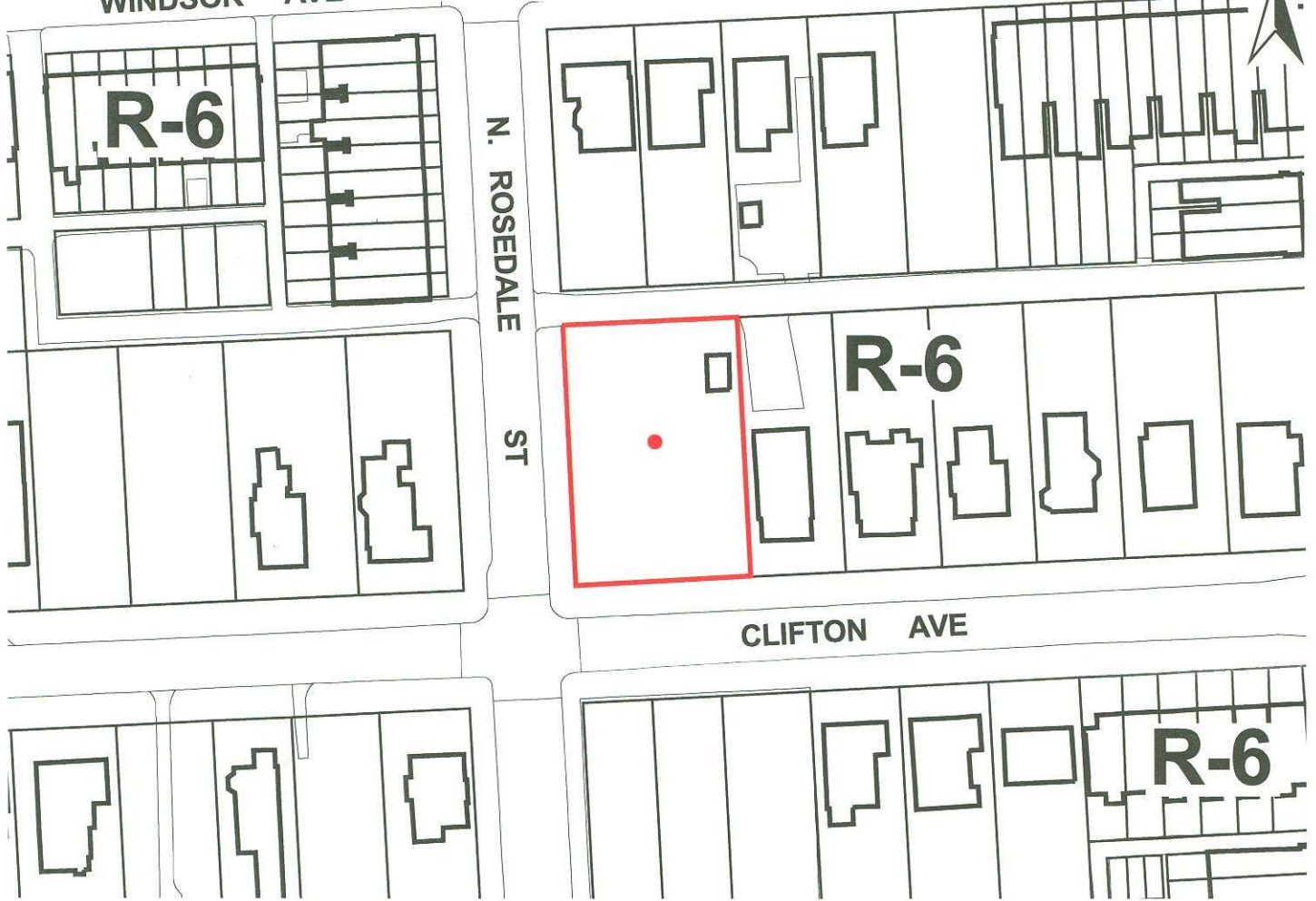

1" = 100'

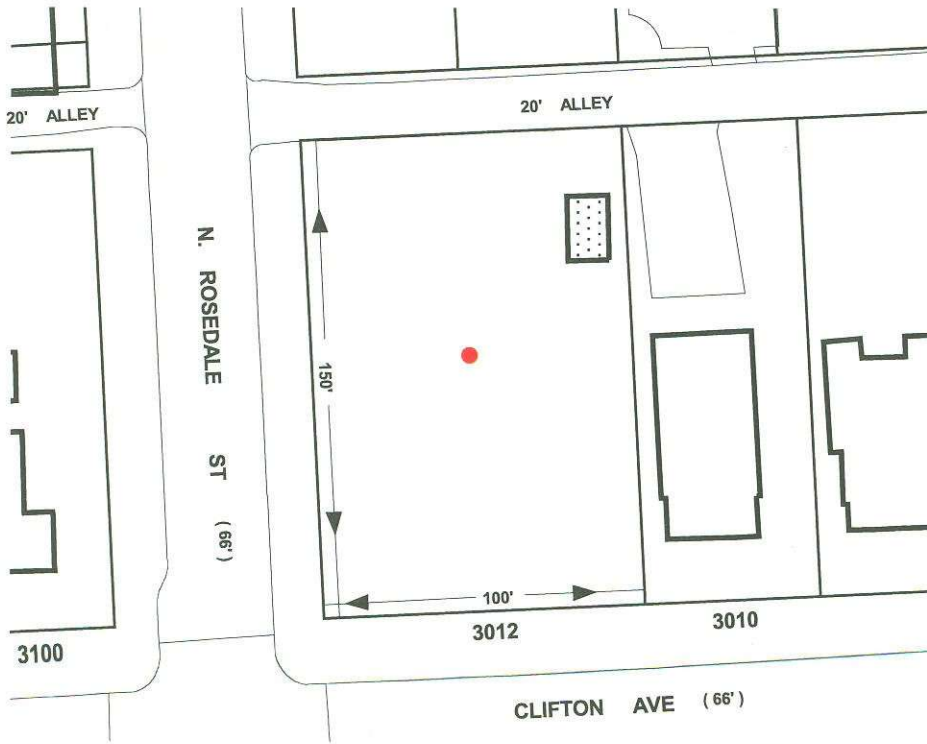

**Note:**

In Connection With Property Known As No. 3012 CLIFTON AVENUE. The Applicant Wishes To Request The Conditional Use Of The Aforementioned Property As A PARKING LOT, As Outlined In Red Above.

WARD - 15 SECTION - 4 BLOCK - 3022 LOT - 27

\_\_\_\_\_

MAYOR

\_\_\_\_\_

PRESIDENT CITY COUNCIL