

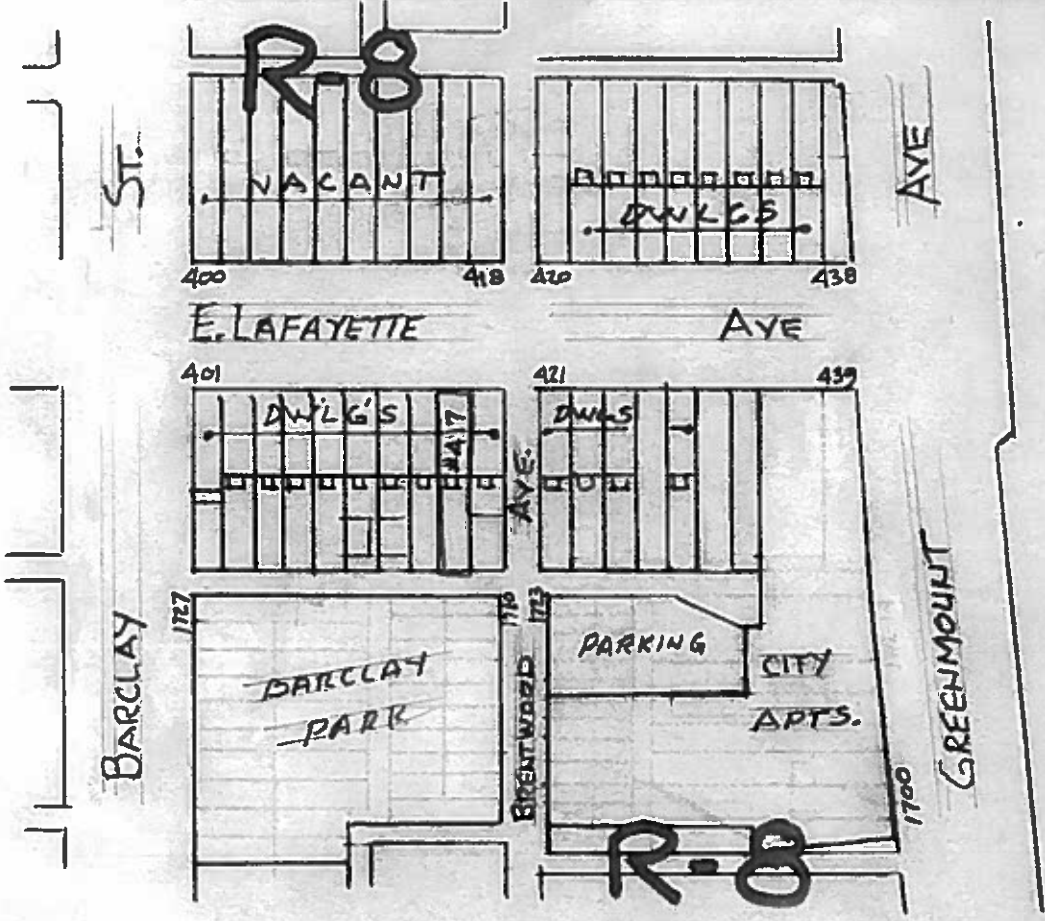

SCALE: 1"=100'

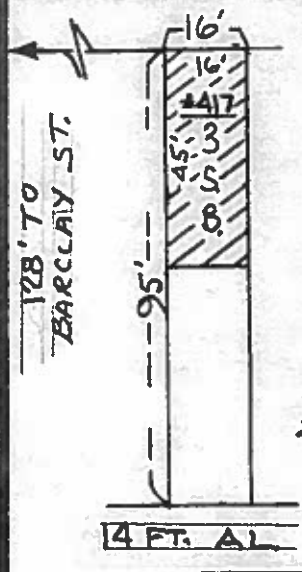

E. LAFAYETTE AVE.



SCALE: 1"=40'

NOTE

IN CONNECTION WITH THE PROPERTY KNOWN AS 417 EAST LAFAYETTE AVENUE, THE APPLICANT WISHES TO REQUEST THE CONDITIONAL USE CONVERSION OF THE AFOREMENTIONED PROPERTY FROM A SINGLE DWELLING UNIT TO TWO DWELLING UNITS IN THE R-8 ZONING DISTRICT, AS OUTLINED IN RED ABOVE.

WARD 12
 SECTION 11
 BLOCK 1104
 LOT 24



MAYOR



PRESIDENT CITY COUNCIL

