

**SHEET NO. 56 OF THE ZONING MAP OF
THE ZONING CODE OF BALTIMORE CITY**

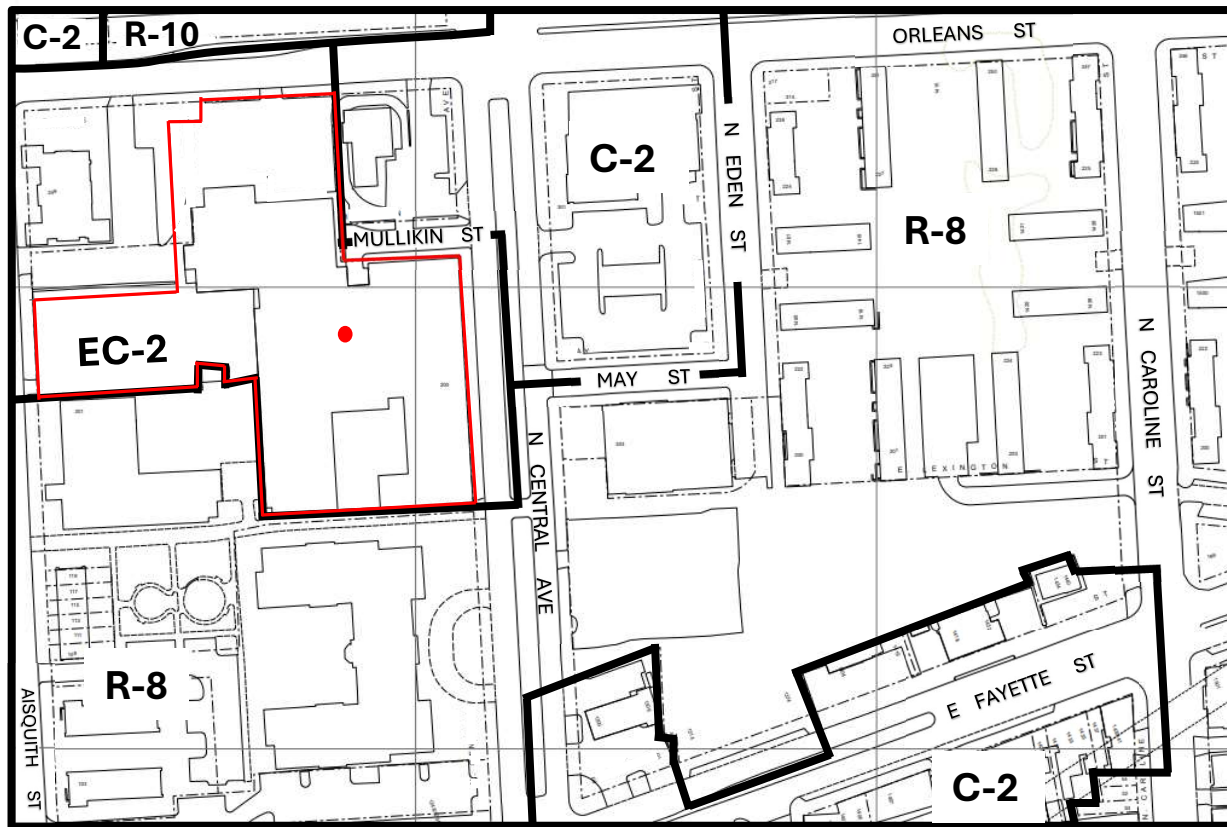

Scale: 1" = 200'

In Connection With The Property Known As
No. 200 NORTH CENTRAL AVENUE. The
Applicant Wishes To Request The Rezoning
Of The Aforementioned Property From
EC-2 Zoning District to C-2 Zoning District,
As Outlined In Red Above.

WARD 5 SECTION 9

BLOCK 1320 LOT 1

MAYOR

PRESIDENT CITY COUNCIL

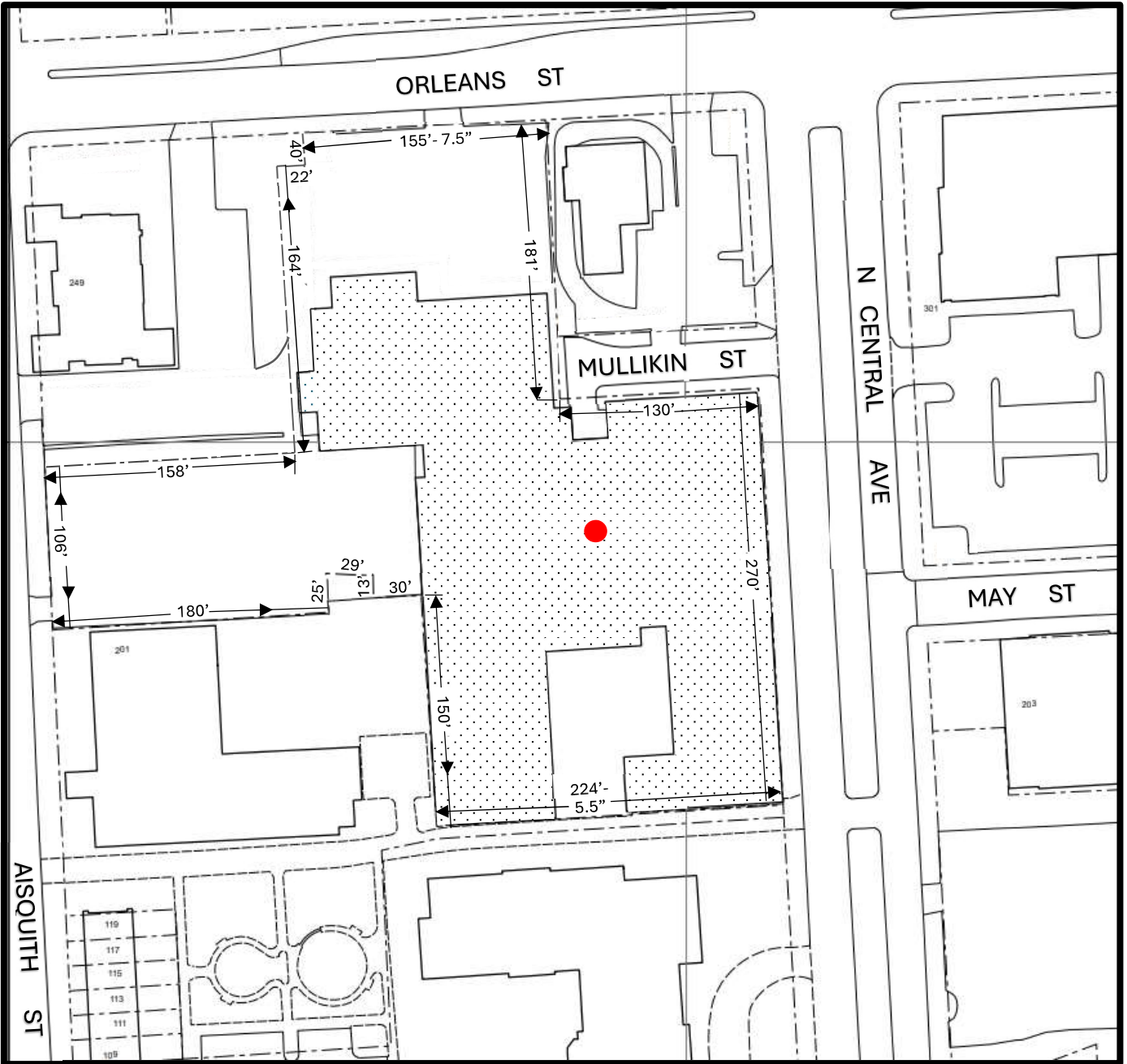

Scale: 1" = 100'

200 NORTH CENTRAL AVENUE

Sheet #2