

SHEET NO. 43 OF THE ZONING MAP OF THE ZONING CODE OF BALTIMORE CITY

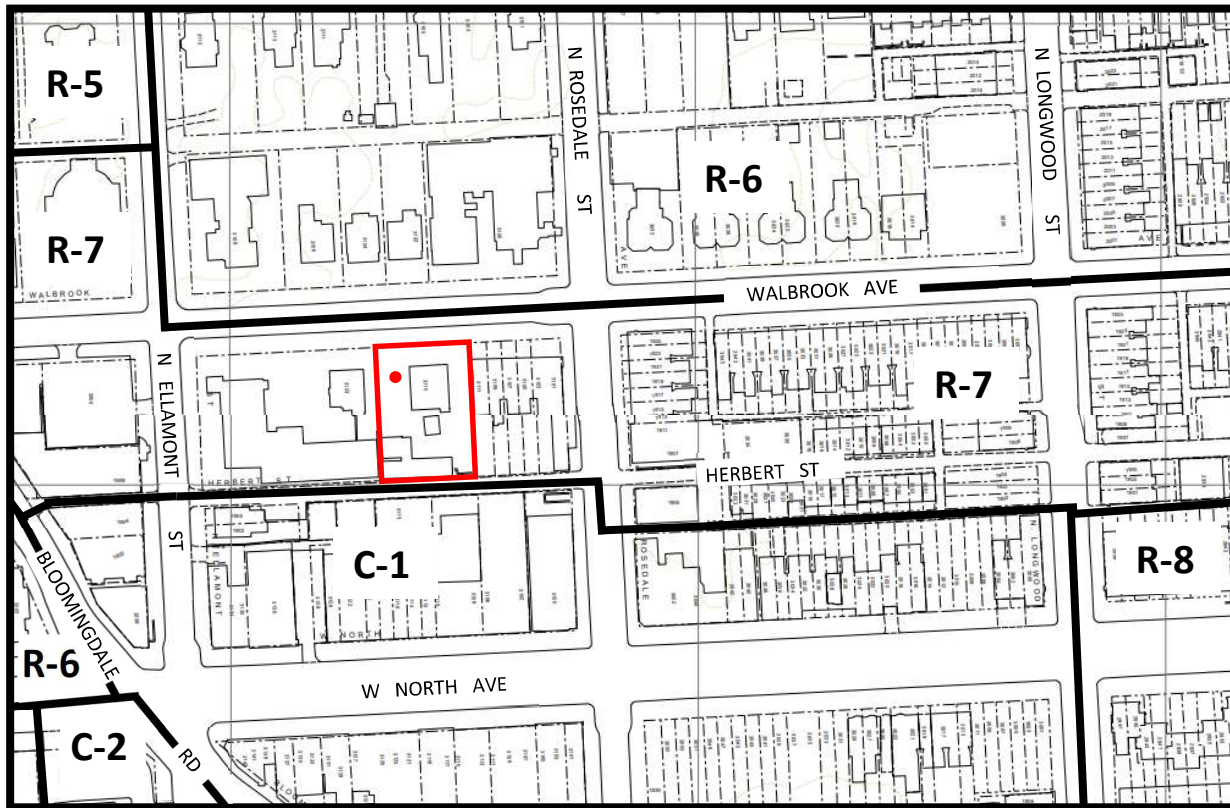

Scale: 1" = 200'

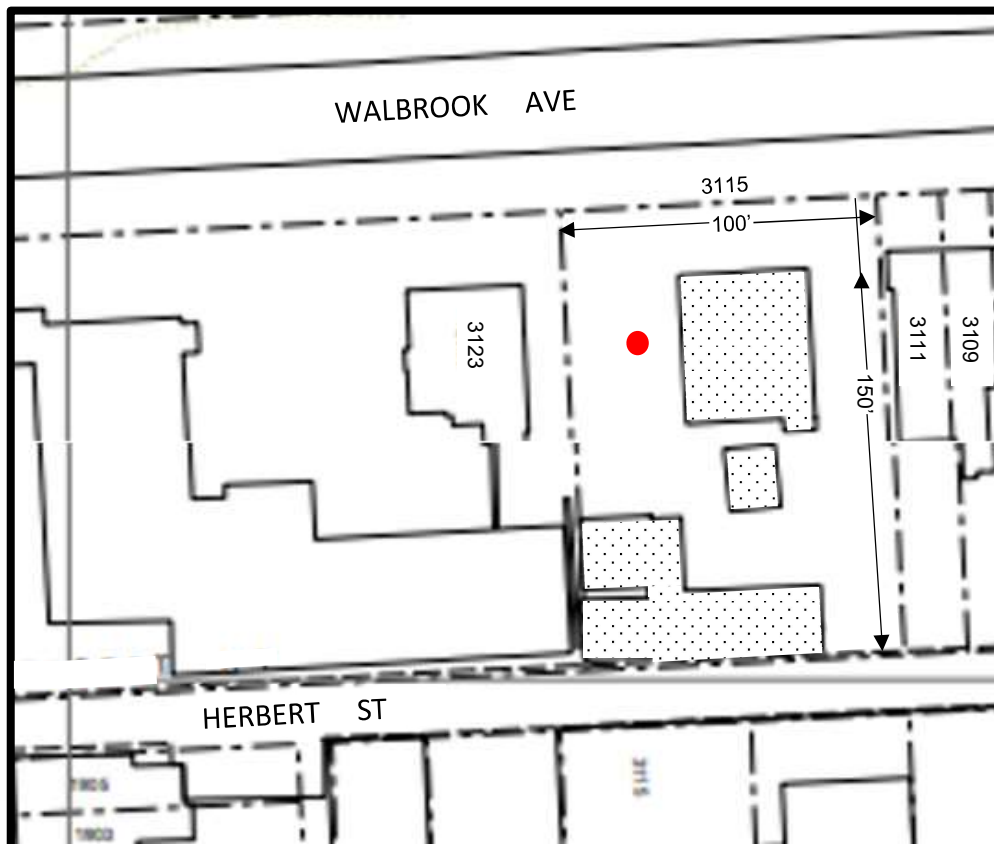

Scale: 1" = 60'

Note:

In Connection With The Property Known As No. 3115 WALBROOK AVENUE. The Applicant Wishes To Request The Conditional Use Conversion Of The Aforementioned Property From A Single-Family Dwelling Unit To Two Dwelling Units In The R-7 Zoning District, As Outlined In Red Above.

WARD 15 SECTION 3
BLOCK 3002 LOT 19

MAYOR

9-16-24

PRESIDENT CITY COUNCIL