

**Note:**  
In Connection With Properties Known As  
Nos. 424-426 and 428 EAST 25TH STREET.  
The Applicant Wishes To Request The  
Conditional Rezoning Of The Aforementioned  
Properties From B-3-2 Zoning to O-R-2 Zoning,  
As Outlined In Red Above.

WARD - 12 SECTION - 15 BLOCK - 3836B LOTS - 50 & 52

\_\_\_\_\_  
MAYOR  
\_\_\_\_\_  
PRESIDENT CITY COUNCIL

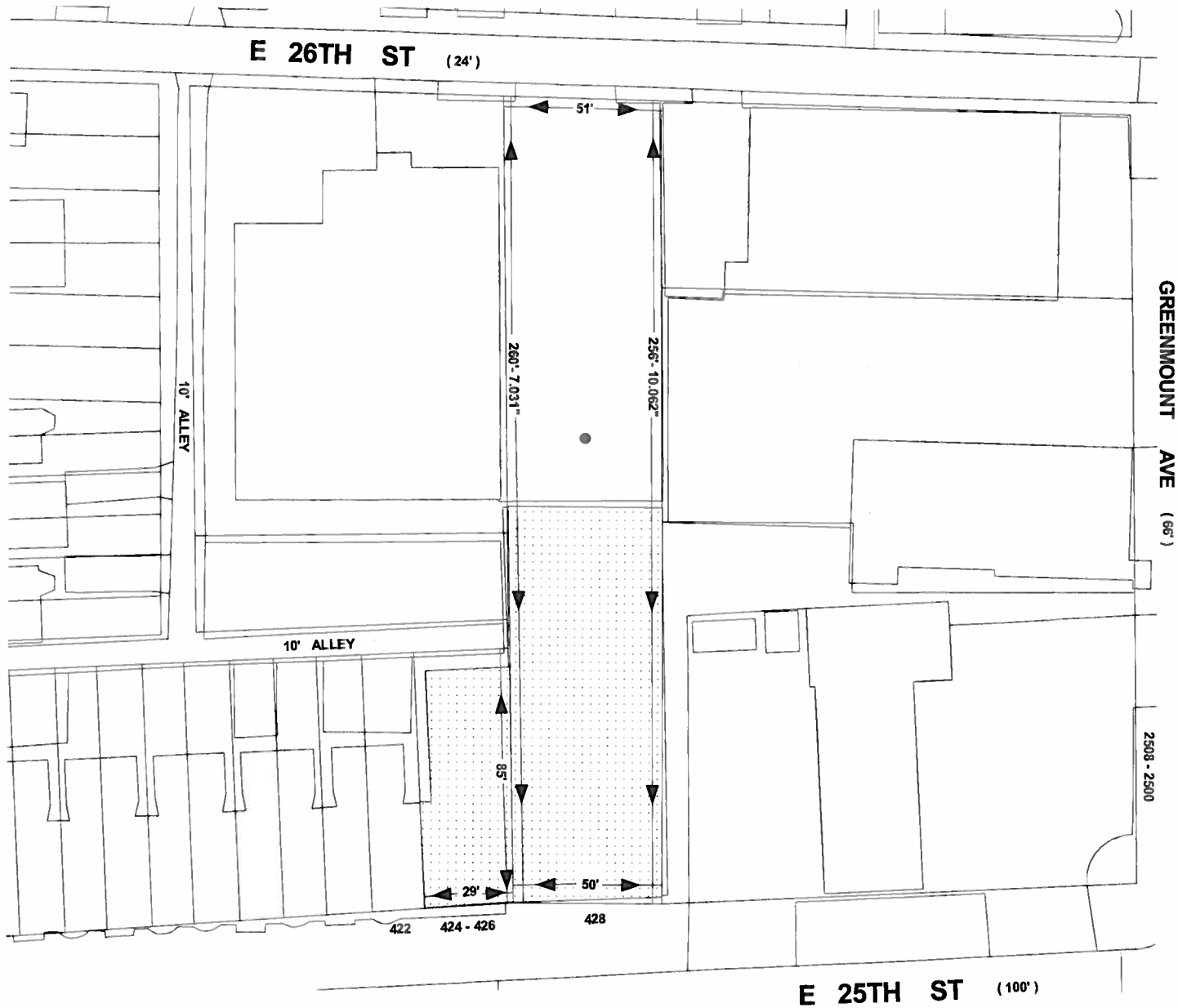

1" = 50'

**424 - 426 & 428 EAST 25TH STREET**

Sheet #2