

**SHEET NO. 17 OF THE ZONING MAP OF  
THE ZONING CODE OF BALTIMORE CITY**

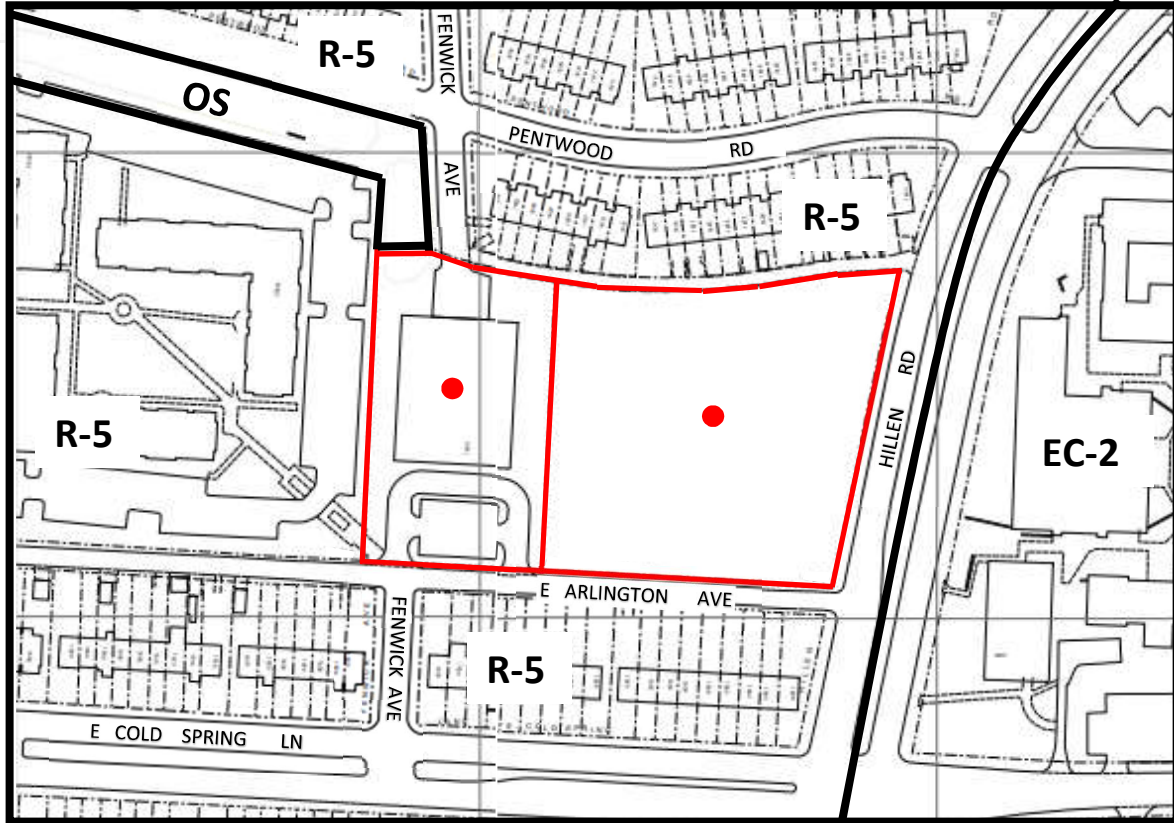

Scale: 1" = 200'

In Connection With The Properties Known As Nos.  
1600 EAST ARLINGTON AVENUE AND  
NS ARLINGTON AVENUE NWC HILLEN ROAD.  
The Applicant Wishes To Request The Rezoning  
Of The Aforementioned Properties From R-5  
Zoning District to C-2 Zoning District,  
As Outlined In Red Above.

WARD 27      SECTION 9  
BLOCK 52670      LOTS 76 & 76A

\_\_\_\_\_

MAYOR

\_\_\_\_\_

PRESIDENT CITY COUNCIL

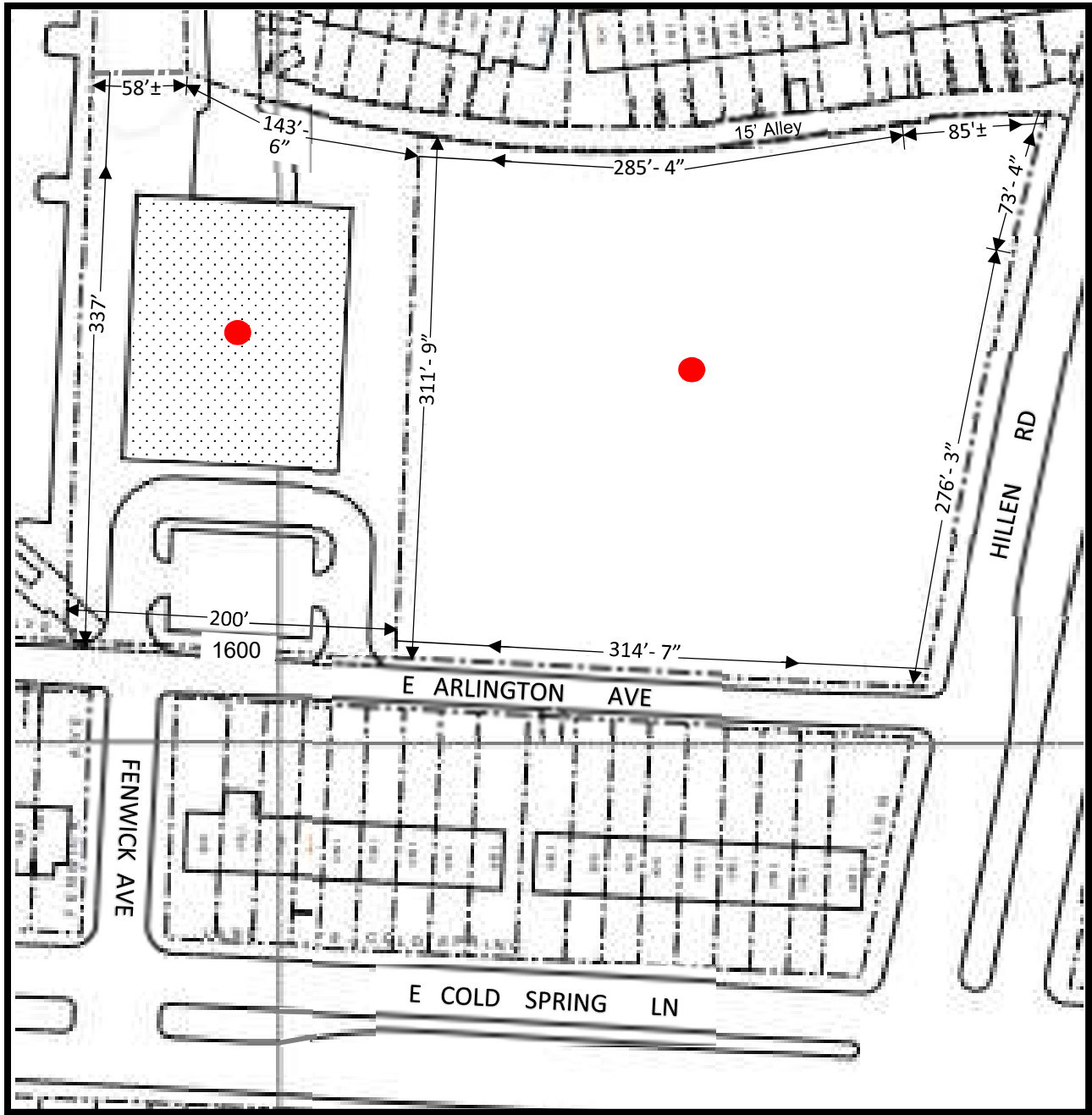

Scale: 1" = 100'

1600 EAST ARLINGTON AVENUE  
NS ARLINGTON AVE NWC HILLEN

Sheet #2