

NO.	REVISIONS	DATE BY



- GENERAL NOTES**
1. THIS PLAN WAS PREPARED USING AVAILABLE RECORDS AND BALTIMORE CITY BLOCK PLAT INFORMATION.
  2. RIGHT OF WAY BOUNDARIES SHOWN HEREON WERE PROVIDED BY THE DEPARTMENT OF TRANSPORTATION RIGHT OF WAY SECTION.
  3. AN EASEMENT WILL BE RETAINED FOR ALL UTILITIES NOT TO BE ABANDONED.
  4. THIS PLAN WAS PREPARED USING AVAILABLE DEEDS, DEED PLATS AND BALTIMORE CITY BLOCK PLAT INFORMATION.
- PARCEL 1 - AREA - 17,320.0 SQ. FT. OR 0.3978 ACRES**



**CITY OF BALTIMORE**  
DEPARTMENT OF TRANSPORTATION  
TRANSPORTATION ENGINEERING AND CONSTRUCTION DIVISION

**PRELIMINARY PLAN FOR THE CONDEMNATION AND OPENING**  
OF NORTH DURHAM STREET EXTENDING FROM EAST EAGER STREET NORTHERLY 433 FEET, MORE OR LESS, TO THE SOUTH SIDE OF EAST CHASE STREET

**PREPARED BY:** J. VA. 11001 S. GREEN  
**DESIGNED BY:** J. VA. 11001 S. GREEN  
**DRAWN BY:** J. VA. 11001 S. GREEN  
**CHECKED BY:** J. VA. 11001 S. GREEN

**DATE:** JUNE 14, 2018

**SCALE:** 1" = 20'

**WARD 7, SECTION 4, BLOCK 6048**

**SHEET 1 OF 2**

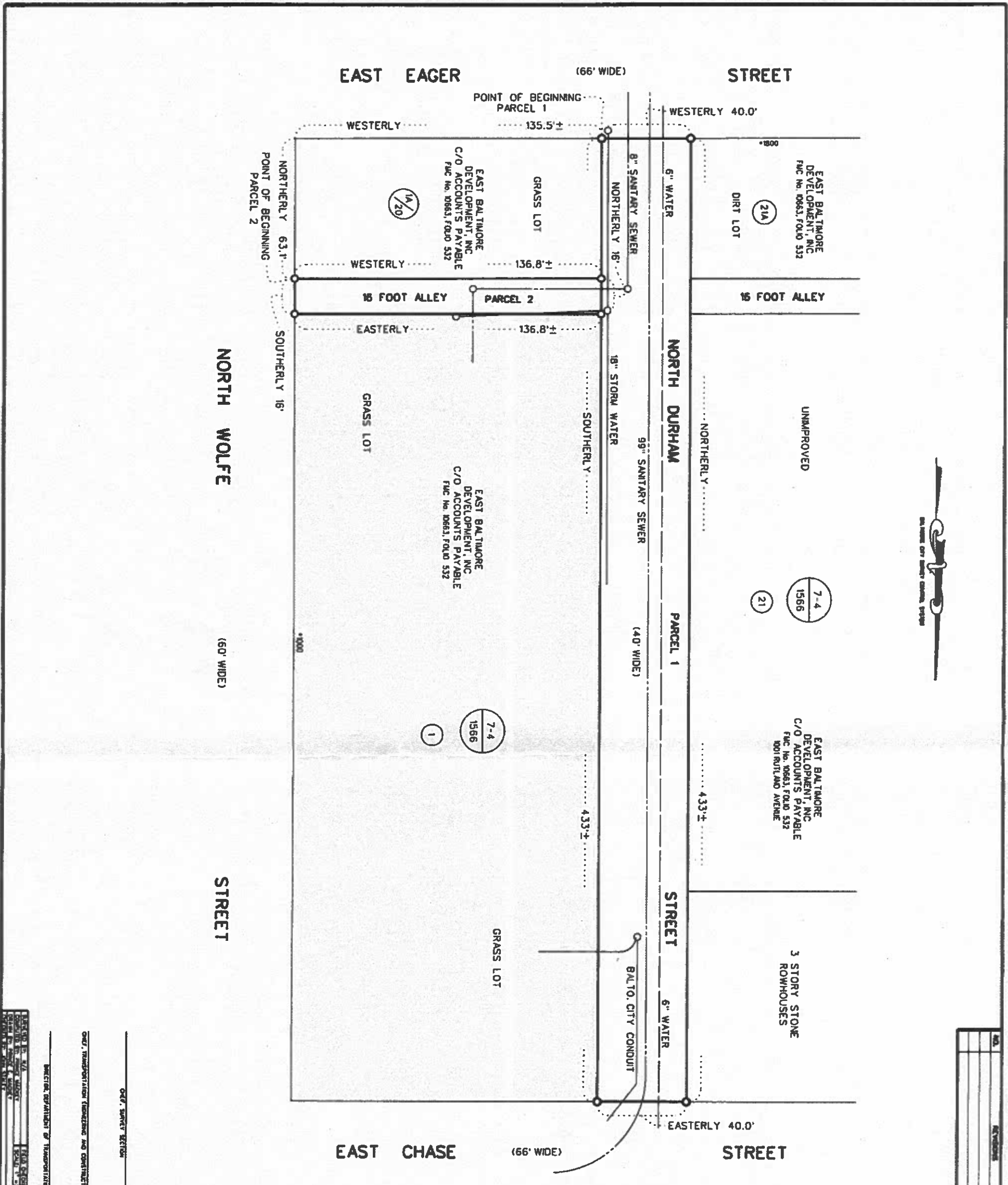

NO.	REVISIONS	DATE	BY



- GENERAL NOTES**
1. THIS PLAN WAS PREPARED USING AVAILABLE DEEDS AND BALTIMORE CITY BLOCK PLAN INFORMATION.
  2. UNRECORDED UTILITIES ARE SHOWN ON THIS DRAWING ONLY FOR INFORMATION. THE USER OF THIS DRAWING MUST VERIFY THE CORRECTNESS OF THE LOCATION OF ALL UTILITIES AND THE DEPTH OF THE UTILITY LINES. ALL SUCH INFORMATION IS THE USER'S RESPONSIBILITY.
  3. RIGHT OF WAY WIDTHS SHOWN WERE PROVIDED BY THE DEPARTMENT OF TRANSPORTATION RIGHT OF WAY SECTION.
  4. AN EASEMENT WILL BE RETAINED FOR ALL UTILITIES NOT TO BE ABANDONED.
  5. THIS PLAN WAS PREPARED USING AVAILABLE DEEDS, DEED PACK AND BALTIMORE CITY BLOCK PLAN INFORMATION.
- PARCEL 1 - AREA - 17,210.0 SQ. FT. ON 0.3978 ACRES  
 PARCEL 2 - AREA - 2,188.70 SQ. FT. OR 0.0502 ACRES



69-10-0728

**CITY OF BALTIMORE**  
 DEPARTMENT OF TRANSPORTATION  
 TRANSPORTATION DESIGNING AND CONSTRUCTION DIVISION

PRELIMINARY PLAN FOR THE CONDEMNATION AND CLOSING OF N. DURHAM STREET EXTENDING FROM EAST EAGER STREET NORTHERLY 433 FEET, MORE OR LESS, TO THE SOUTH SIDE OF EAST CHASE STREET AND A 16 FOOT ALLEY EXTENDING FROM THE EAST SIDE OF NORTH DURHAM STREET 16.8 FEET MORE OR LESS, TO THE WEST SIDE OF NORTH WOLFE STREET

ODD SURVEY SECTION  
 TRANSPORTATION DESIGNING AND CONSTRUCTION DIVISION  
 DIRECTOR, DEPARTMENT OF TRANSPORTATION

DESIGNED BY: [Name]  
 DRAWN BY: [Name]  
 CHECKED BY: [Name]  
 APPROVED BY: [Name]

SCALE: 1" = 30'  
 DATE: JUNE 15, 2018  
 SHEET 2 OF 3