

**SHEET NO. 32 OF THE ZONING MAP OF
THE ZONING CODE OF BALTIMORE CITY**

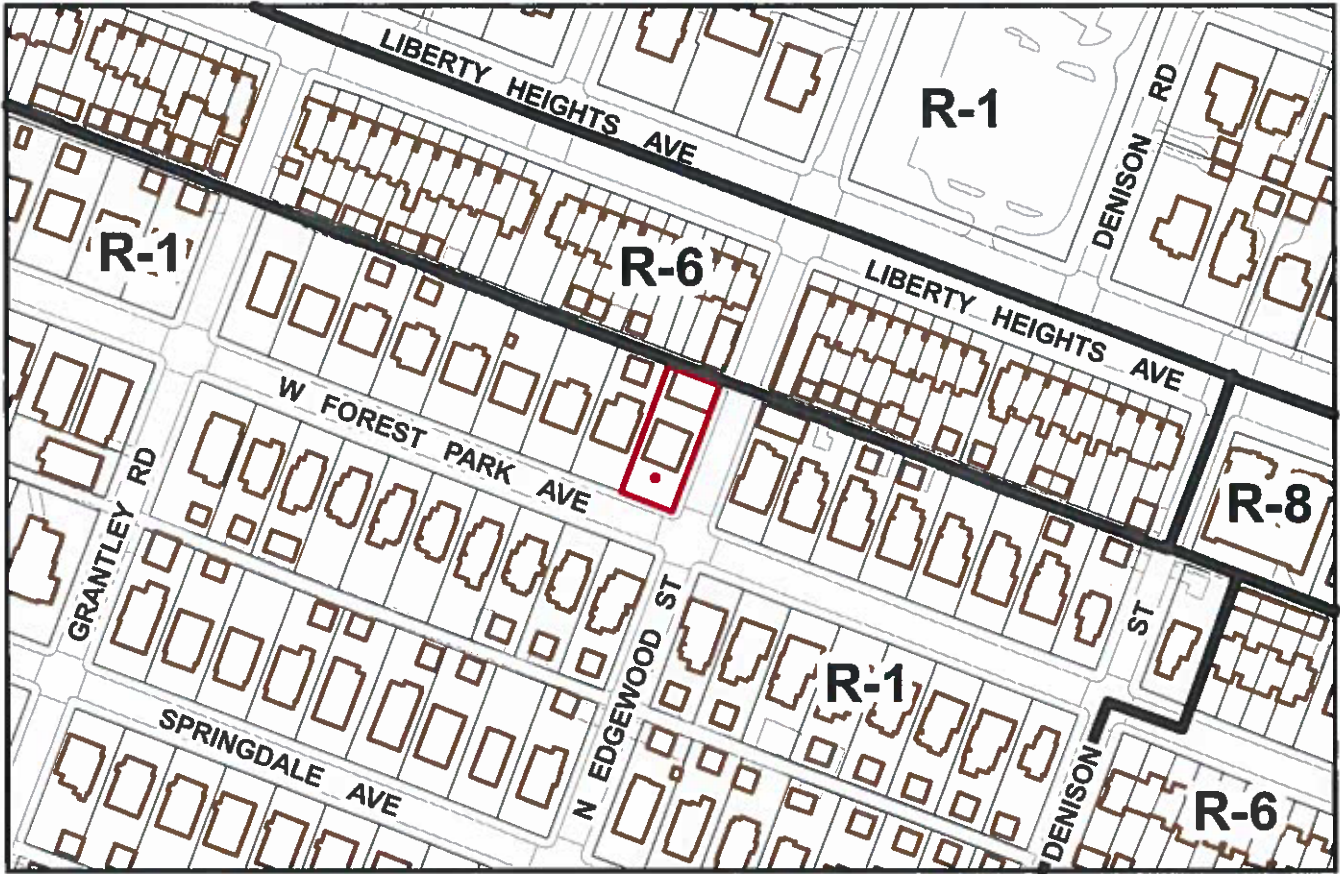

Scale: 1" = 200'

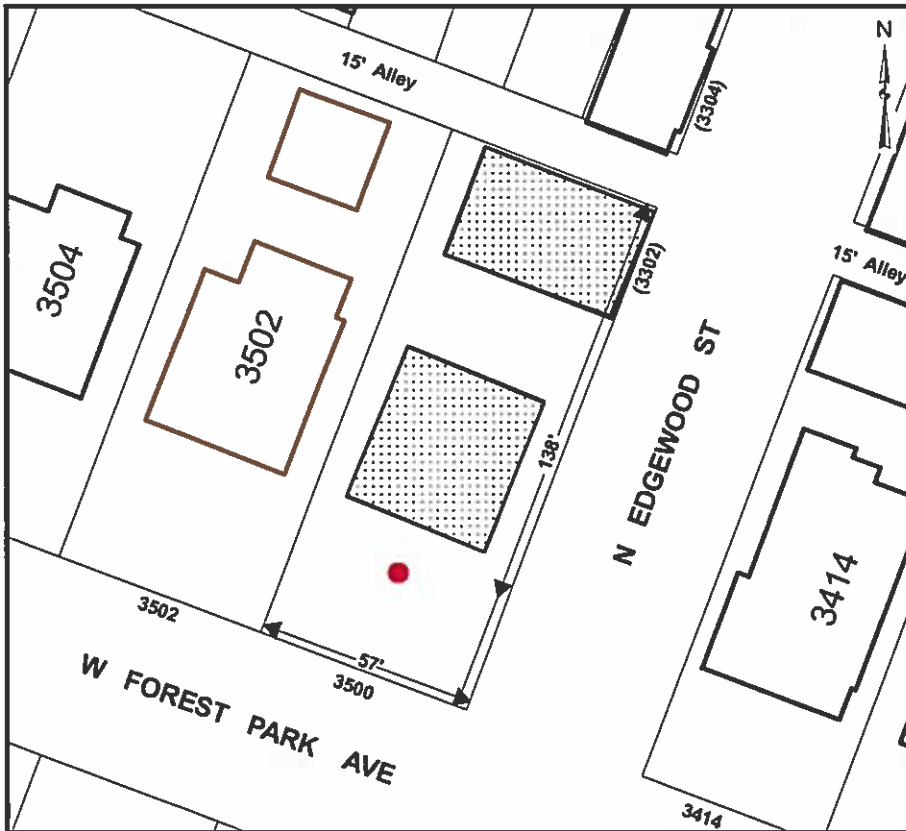

Note:

In Connection With The Property Known As No. 3500 WEST FOREST PARK AVENUE. The Applicant Wishes To Request The Rezoning Of The Aforementioned Property From C-1 Zoning to R-1 Zoning, As Outlined In Red Above.

WARD 15 SECTION 26
BLOCK 2911 LOT 23

Brandon M. Scott 04/24/2024

MAYOR

3-18-24 *[Signature]*

PRESIDENT CITY COUNCIL