

**B-2-2**



FREDERICK AVE

**B-2-2**

LOUDON PARK

**R-6**

S COLLINS AVE

**R-6**

S LOUDON AVE

**B-2-2**

1" = 100'

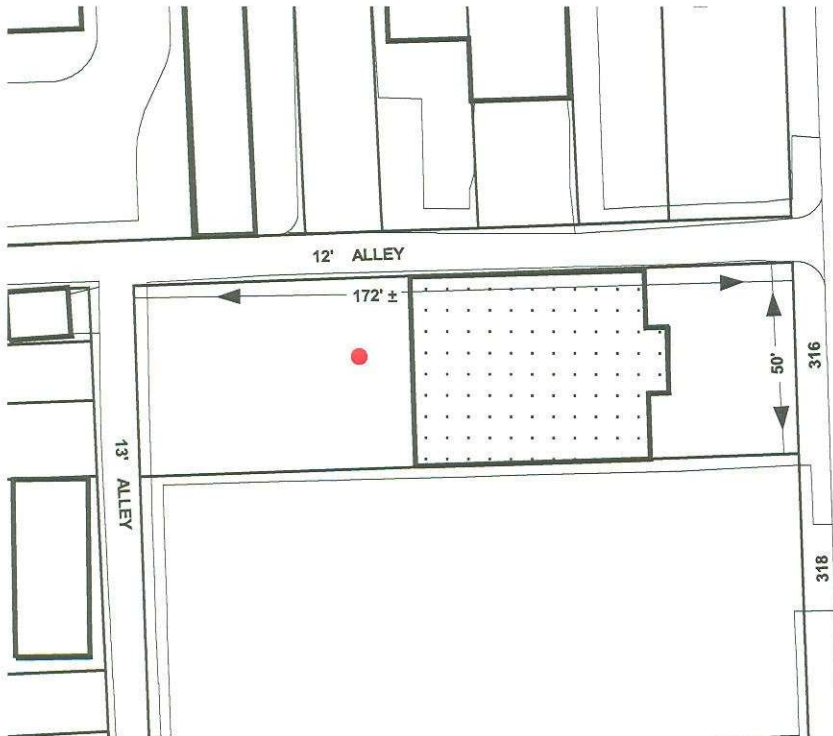

Note:

In Connection With Property Known As No. 316 SOUTH LOUDON AVENUE. The Applicant Wishes To Request The Conditional Use Of The Aforementioned Property As A Parking Lot, As Outlined In Red Above.

WARD - 20 SECTION - 4 BLOCK - 2538 LOT - 47

\_\_\_\_\_

MAYOR

\_\_\_\_\_

PRESIDENT CITY COUNCIL

13-0259