

For Internal Use Only



**BALTIMORE CITY COUNCIL
EDUCATION, WORKFORCE, AND YOUTH
COMMITTEE**

Mission Statement

The Committee on Education, Workforce and Youth (EWY) is responsible for creating opportunities for our young people, ensuring economic opportunity and prosperity for Baltimore's workforce, and supporting our most vulnerable neighbors. The committee's areas of jurisdiction include public education, labor relations, workforce development, employment, public parks, recreation, and youth affairs. Issue areas include, but are not limited to: education, including adult education, higher education, workforce development, labor, senior affairs, veterans, childcare, accessibility and disability issues, recreation and parks, and historical landmarks.

**The Honorable Robert Stokes, Sr.
Chairman**

PUBLIC HEARING

**THURSDAY, MAY 13, 2021
10:00 AM**

VIRTUAL WEBEX MEETING

Council Bill 21-0028

Landmark List – Clifton School

CITY COUNCIL COMMITTEES

ECONOMIC AND COMMUNITY DEVELOPMENT (ECD)

Sharon Green Middleton, Chair
John Bullock – Vice Chair
Mark Conway
Ryan Dorsey
Antonio Glover
Odette Ramos
Robert Stokes
Staff: Jennifer Coates

WAYS AND MEANS (W&M)

Eric Costello, Chair
Kristerfer Burnett
Ryan Dorsey
Danielle McCray
Sharon Green Middleton
Isaac “Yitzy” Schleifer
Robert Stokes
Staff: Marguerite Currin

PUBLIC SAFETY AND GOVERNMENT OPERATIONS (SGO)

Mark Conway – Chair
Kristerfer Burnett
Zeke Cohen
Erick Costello
Antonio Glover
Phylicia Porter
Odette Ramos
Staff: Samuel Johnson

EDUCATION, WORKFORCE, AND YOUTH (EWY)

Robert Stokes – Chair
John Bullock
Zeke Cohen
Antonio Glover
Sharon Green Middleton
Phylicia Porter
James Torrence
Staff: Marguerite Currin

HEALTH, ENVIRONMENT, AND TECHNOLOGY (HET)

Danielle McCray – Chair
John Bullock
Mark Conway
Ryan Dorsey
Phylicia Porter
James Torrence
Isaac “Yitzy” Schleifer
Staff: Matthew Peters

RULES AND LEGISLATIVE OVERSIGHT (OVERSIGHT)

Isaac “Yitzy” Schleifer, Chair
Kristerfer Burnett
Mark Conway
Eric Costello
Sharon Green Middleton
Odette Ramos
James Torrence
Staff: Richard Krummerich

CITY OF BALTIMORE

BRANDON M. SCOTT, Mayor

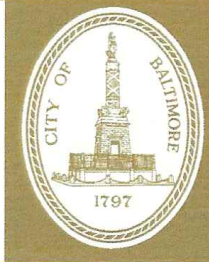

OFFICE OF COUNCIL SERVICES

LARRY E. GREENE, Director
415 City Hall, 100 N. Holliday Street
Baltimore, Maryland 21202
410-396-7215 / Fax: 410-545-7596
email: larry.greene@baltimorecity.gov

BILL SYNOPSIS

Committee: Education, Workforce and Youth

Bill: 21-0028

Landmark List – Clifton School

Sponsor: Councilmember Ramos, et al

Introduced: January 25, 2021

Purpose:

For the purpose of designating the Clifton School, 2670 Kennedy Avenue, as an historical landmark: exterior.

Effective: On the 30th day after the date it is enacted.

Agency Reports

Table with 2 columns: Agency Name and Report Status. Rows include Law Department (Favorable), Board of Municipal and Zoning Appeals (None received as of this writing), Planning Commission (Favorable), Department of Housing and Community Development (Favorable), Commission for Historical and Architectural Preservation (Favorable), and Baltimore Development Corporation (Favorable).

Analysis

Current Law

I. Baltimore City Code – Article 6 – Historical and Architectural Preservation, Subtitle 18A – Landmark List: Exteriors – 2020s - outlines the policies and/or mandates for landmark list.

Background

Description: Clifton School is a late 19th century school with an early 20th century addition. Located in northeast Baltimore just west of the former Johns Hopkins estate, Clifton (now Clifton Park), the school lies on a site which slopes gently down from north to south. Its materials, scale, and volume are all very similar to the nearby residences, but unlike the adjacent row houses it is a

detached building. It combines a gable-roofed, T-plan, brick county school built in 1882 with a Colonial Revival, flat-roofed, rectangular-plan, brick city school addition built in 1915. The structure is now approximately ten bays wide and eight bays long. Stylistic details occur mainly on the southeast elevation and include a pavilion with truncated corners, a wood frontispiece door, brick belt courses, and 9/9 wood double-hung windows with sub sills and segmental arches. The interior consists of simple detailed rooms with wood or vinyl-asbestos tile floors, plaster walls, and pressed metal ceilings.¹ *See attached picture*

Significance: Clifton School is significant to Baltimore for its association with a difficult period in the expansion of the city's public school system. The upheaval followed the city's annexation in 1888 of 26 square miles of Baltimore County. The transferal of Clifton (built in 1882) along with about 15 other county schools forced Baltimore to first adapt these schools to their system and to serve a much larger area. The grade levels had to be divided by sex (they were already divided by race); the teachers had to be evaluated; and most of the buildings had to be repaired or replaced. Later population expansion in the 26 square miles of annexed area forced the construction of new schools or—as in the case of Clifton in 1915---the expansion of existing ones. Since the annex schools had been poorly built and maintained, most of them were eventually replaced, and thus Clifton is a rare survivor of this significant epoch in the city school system.²

If enacted, Council Bill 21-0028 will place Clifton School on the city's Landmark List: Exterior.

Additional Information

Fiscal Note: None

Information Source(s): Baltimore City Code, Council Bill 21-0028, see footnotes, and all agency reports received as of this writing.

Marguerite M. Currin

Analysis by: Marguerite M. Currin
Analysis Date: May 10, 2021

Direct Inquiries to: (443) 984-3485

¹ Maryland National Register

² Ibid



CLIFTON SCHOOL – 2670 Kennedy Avenue



Certificate of Posting

Baltimore City Council

Hearing Notice City Council Bill No. 21-0028



844 North Carey Street, Baltimore, Md, 21217

Posted 4/27/2021

Councilwoman Odette Ramos

2670 Kennedy Avenue, Md, 21218

410-396-4814

Council Bill 21-0028

Agency Reports

See attached

CITY OF BALTIMORE

BRANDON M. SCOTT
Mayor



DEPARTMENT OF LAW

JAMES L. SHEA
100 N. HOLLIDAY STREET
SUITE 101, CITY HALL
BALTIMORE, MD 21202

May 7, 2021

The Honorable President and Members
of the Baltimore City Council
Attn: Natawna B. Austin, Executive Secretary
Room 409, City Hall, 100 N. Holliday Street
Baltimore, Maryland 21202

Re: City Council Bill 21-0028 - Landmark List – Clifton School

Dear President and City Council Members:

The Law Department has reviewed City Council Bill 21-0028 for form and legal sufficiency. The bill designates the Clifton School, 2670 Kennedy Avenue, as an historical landmark: exterior

An ordinance of the Mayor and City Council is required to add a structure to the “Landmark List: Exteriors.” BCC Art. 6, §4-2(1). The City Council must refer the bill for written reports and recommendations to the Commission for Historical and Architectural Preservation (CHAP), the Planning Commission, and any other agency that the Council President designates. BCC Art. 6, §4-5(a). Section 4-6 sets forth the public notice and hearing requirements. If a bill seeks to add a structure to the “Landmark List: Exteriors” and was not initiated by CHAP, the City Council may not take action to add the structure to that list without first referring the action to CHAP for a written report and recommendation. Art. 6, §4-8(b).

Assuming CHAP reviews the bill and approves the landmark designation and the notice and hearing requirements are satisfied, the Law Department can approve the bill for form and legal sufficiency.

Sincerely,

Victor K. Tervala

Victor K. Tervala
Chief Solicitor

cc: James L. Shea, City Solicitor
Nina Themelis, Mayor’s Office of Government Relations
Nikki Thompson, Director of Legislative Affairs

Matthew Stegman, Director of Fiscal and Legislative Services
Elena DiPietro, Chief Solicitor, General Counsel Division
Hilary Ruley, Chief Solicitor
Ashlea Brown, Assistant Solicitor

FROM	NAME & TITLE	CHRIS RYER, DIRECTOR 	CITY of BALTIMORE MEMO	
	AGENCY NAME & ADDRESS	DEPARTMENT OF PLANNING 8 TH FLOOR, 417 EAST FAYETTE STREET		
	SUBJECT	CITY COUNCIL BILL #21-0028 / LANDMARK LIST – CLIFTON SCHOOL		

DATE:

April 5, 2021

TO

The Honorable President and
Members of the City Council
City Hall, Room 400
100 North Holliday Street

At its regular meeting of April 1, 2021, the Planning Commission considered City Council Bill #21-0028, for the purpose of designating the Clifton School, 2670 Kennedy Avenue, as an historical landmark: exterior.

In its consideration of this Bill, the Planning Commission reviewed the attached staff report, which recommended approval of City Council Bill #21-0028 and adopted the following resolutions; nine members being present (nine in favor):

RESOLVED, That the Planning Commission concurs with the recommendation of its departmental staff, and recommends that City Council Bill #21-0028 be passed by the City Council.

If you have any questions, please contact Mr. Eric Tiso, Division Chief, Land Use and Urban Design Division at 410-396-8358.

CR/ewt

attachment

cc: Ms. Natasha Mehu, Mayor's Office
Ms. Nina Themelis, Mayor's Office
The Honorable Eric Costello, Council Rep. to Planning Commission
Mr. Matthew Stegman, City Council President's Office
Ms. Nikki Thompson, City Council President's Office
Mr. Colin Tarbert, BDC
Ms. Kathleen Byrne, BMZA
Mr. Geoffrey Veale, Zoning Administration
Ms. Stephanie Murdock, DHCD
Ms. Elena DiPietro, Law Dept.
Mr. Francis Burnszynski, PABC
Mr. Liam Davis, DOT
Ms. Natawna Austin, Council Services
Mr. Dominic McAlily, Council Services



Brandon M. Scott
Mayor

PLANNING COMMISSION

Sean D. Davis, Chairman

STAFF REPORT



Chris Ryer
Director

April 1, 2021

REQUEST: City Council Bill #21-0028/ Landmark List – Clifton School:

For the purpose of designating the Clifton School, 2670 Kennedy Avenue, as an historical landmark: exterior.

RECOMMENDATION: Approval

STAFF: Lauren Schiszik

INTRODUCED BY: Councilmember Odette Ramos

OWNER: Montpelier/Kennedy Associates Limited Partnership

SITE/GENERAL AREA

Site Conditions: 2670 Kennedy Avenue is located on the western corner of the intersection with Gorsuch Avenue. This property contains 0.265± acres of land, is zoned R-6 and is improved with a two-story brick structure measuring approximately 70' by 78'.

General Area: This property is located with the Coldstream Homestead Montebello neighborhood, which is bounded by East 25th Street on the south, Harford Road on the east, East 33rd Street on the north, and Loch Raven Road on the west. This neighborhood has a mix of commercial and institutional uses along the major corridors on its boundaries, with residential areas in the interior areas of the neighborhood. The housing in the area is predominantly comprised of attached and semi-detached homes.

HISTORY

There are no previous legislative actions regarding this site; the 1982 rehabilitation and conversion of this property into housing was in compliance with the 1977 Urban Renewal Plan for Coldstream Homestead Montebello.

CONFORMITY TO PLANS

The request conforms to the goals and objectives of the Baltimore City Comprehensive Master Plan, specifically PLAY Goal 1: Strengthen Stewardship of Historical and Cultural Resources; and LIVE Objective 4: Protect and Enhance the Preservation of Baltimore's Historic Buildings and Neighborhoods.

ANALYSIS

Background: The Clifton School is the sole surviving building that tangibly represents the educational experience of students living in the growing suburbs of Baltimore City in the late

19th and early 20th centuries. Originally constructed in 1882 as a Baltimore County school, it served City students following annexation in 1888. In a relatively unusual decision in 1915, the Baltimore City Board of School Commissioners opted to retain the schoolhouse and build an addition on it to increase capacity instead of demolishing the schoolhouse. Today, it is the only Baltimore County school still extant in the City and is one of only 6 public school buildings remaining that was constructed prior to 1890. This structure was designed by Baltimore architects Frank E. Davis (1882 building), and the firm Smith & May (1915 addition), both well-established and celebrated architects. It is a historic resource that is significant to the Coldstream Homestead Montebello community, which requested this landmark designation.

This is the second public hearing for this property as part of the Baltimore City Landmark designation process. The first hearing was the March 9, 2021 hearing of the Commission for Historical and Architectural Preservation (CHAP), during which the Commission reviewed and recommended approval of Landmark designation because it meets criteria 1 and 3 of CHAP's criteria for designation.

Notification: The Coldstream Homestead Montebello Community Corporation has been notified of this action.

A handwritten signature in blue ink, appearing to read "Chris Ryer", with a long horizontal line extending to the right.

Chris Ryer
Director



MEMORANDUM

To: The Honorable President and Members of the Baltimore City Council
c/o Natawna Austin, Executive Secretary

From: Alice Kennedy, Acting Housing Commissioner

Date: May 4, 2021

Re: City Council Bill 21-0028 Landmark List - Clifton School

The Department of Housing and Community Development (DHCD) has reviewed City Council Bill 21-0028 for the purpose of designating the Clifton School, 2670 Kennedy Avenue, as an historical landmark: exterior.

If enacted, City Council Bill 21-0028 would designate the exterior of the Clifton School located at 2670 Kennedy Ave. as a historical landmark.

At its regular meeting of April 1, 2021, the Planning Commission concurred with its planning staff and recommended approval of City Council Bill 21-0028. Planning staff noted in their report that this property is a historic resource that is significant to the Coldstream Homestead Montebello community, which requested this landmark designation. The Commission for Historical and Architectural Preservation (CHAP) heard this Bill on March 9, 2021 and unanimously recommended approval of Landmark designation.

The Coldstream Homestead Montebello neighborhood is undergoing significant community development including the nearby Tivoly EcoVillage project, which is one of Baltimore City's first and largest Net Zero Energy homeownership projects. Preserving historically significant structures supports the wellbeing and overall health of the neighborhood while it experiences growth, and community revitalization.

DHCD **supports** the passage of City Council Bill 21-0028.

AK/sm

cc: Ms. Nina Themelis, *Mayor's Office of Government Relations*

Brandon M. Scott, Mayor • Alice Kennedy, Acting Housing Commissioner

417 East Fayette Street • Baltimore, MD 21202 • 443-984-5757 • dhcd.baltimorecity.gov

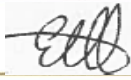
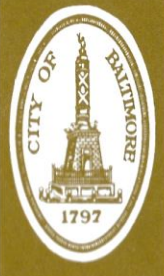
FROM	NAME & TITLE	Eric Holcomb, Executive Director CHAP 	CITY of BALTIMORE MEMO	
	AGENCY NAME & ADDRESS	Commission for Historical and Architectural Preservation 417 East Fayette Street, 8 th Floor		
	SUBJECT	CITY COUNCIL BILL #21-0028 BALTIMORE CITY LANDMARK LIST - CLIFTON SCHOOL		

TO

The Honorable President and
 Members of the City Council
 City Hall, Room 400
 100 North Holliday Street

DATE:

March 9, 2021

The Commission for Historical and Architectural Preservation (CHAP) considered City Council Bill #21-0028 Landmark List – Clifton School, located at 2670 Kennedy Avenue in the Coldstream Homestead Montebello neighborhood, at its regular meeting on March 9, 2021.

In its consideration of this bill, the Commission reviewed the attached Landmark Designation Report and CHAP staff report and unanimously voted to recommend landmark designation to the Mayor and City Council (10 members present, 10 members in support) because the building meets Criteria 1 and 3 of CHAP’s criteria for historic designation.

If you have any questions, please contact Mr. Eric Holcomb, Executive Director, at 410-396-4866.

**Baltimore City
Commission for Historical and
Architectural Preservation**



**Landmark Designation Report
March 9, 2021**

Clifton School
2670 Kennedy Avenue
Baltimore, Maryland



Commission for Historical & Architectural Preservation

ERIC HOLCOMB, *Executive Director*

Charles L. Benton, Jr. Building 417 East Fayette Street Eighth Floor Baltimore, MD 21202-3416
410-396-4866



BRANDON M. SCOTT
Mayor



CHRIS RYER
Director

Significance Summary

The Clifton School is the sole surviving building that tangibly represents the educational experience of students living in the growing suburbs of Baltimore City in the late nineteenth and early twentieth centuries. Originally constructed in 1882 as a Baltimore County school, it served City students following annexation in 1888. In a relatively unusual decision in 1915, the Baltimore City Board of School Commissioners opted to retain the schoolhouse and build an addition on it to increase capacity instead of demolishing the schoolhouse. Today, it is the only Baltimore County school still extant in the City and is one of only 6 public school buildings remaining that was constructed prior to 1890. Architecturally, it is representative of two periods of construction, and two different architectural styles that are compatible in materials, scale, and details. This structure was designed by Baltimore architects Frank E. Davis (1882 building), and the firm Smith & May (1915 addition), both well-established and celebrated architects.

Architectural Description

The building is located in the Coldstream Homestead Montebello neighborhood, on a 0.26 acre parcel bound by Kennedy Avenue to the southwest, Gorsuch Avenue to the northwest, Tyler Street to the northeast, and an unnamed private alley street to the southeast.

This brick schoolhouse was constructed in two phases in 1882 and 1915. What is now the primary elevation of the building – the 1915 addition to the building – faces Kennedy Avenue. This southwest elevation is a two story, three-bay, brick Colonial Revival style building with an elevated basement and flat roof with a parapet wall capped with terracotta coping and a simple intermediate cornice below that appears to be cast stone. According to the National Register nomination form for the Clifton School, “[t]he central bay is an advanced pavilion with truncated corners. The main door within is a frontispiece door with paneled pilasters on plinths with a full entablature and broken pediment above.”¹ It appears that there was once a bas relief sculpture – possibly an eagle – located within the broken pediment over the door, based on paint ghosting. The entrance is filled with a single contemporary solid metal door with infill paneling, and a four-lite wooden transom window above. Located on the truncated corners above the door are a pair of rectangular stones that have been altered with mortar; it is likely that they had been date or name stones for the building. Above the main entrance on the second floor, two oversized paired windows are covered with plywood, but the six-light transom windows with flat arches above are extant.

There are two end bays on this elevation, with balanced fenestration of three windows on each floor per side. The basement level is partially below grade, with a concrete window well. A beveled water table topped with a soldier course is present on this elevation, and the soldier course wraps around the other two elevations of this addition as well, serving as the lintels for the basement windows. The first floor windows also feature a soldier course lintel, and the second floor windows feature segmental arch soldier course lintels.² The windows all have cast stone sills. The windows themselves were historically 9/9 double hung windows. These appear to have been at least partially removed and replaced with undersized vinyl 1/1 windows in the bottom portion of the window openings, with the majority of the openings covered with painted plywood. This condition is found on all elevations.

The northeast elevation of the 1915 addition facing Gorsuch Avenue is seven bays wide, with six window openings. The soldier belt course, cornice, and parapet wrap around to this elevation. There are fire escapes mounted to this elevation that wrap around to the northwest elevation. Adjacent is the side elevation of the original 1882 school building. This building features a steeply-pitched cross-gable roof with stepped parapet walls on the end gables, capped with terra cotta coping. This elevation has four bays and a full two stories plus partially-above grade basement, and has the same lintel patterns as the addition. The belt course on this building is a raised brick string course.

The northwest elevation, facing Tyler Street, was the original façade of the 1882 school building. This elevation is at grade and features a stone water table. The intersecting walls of the “T” are each one bay. This building had two entrances to the school, one on each side elevation of the projecting front gable, covered by an awning. The doors are replacement single panel metal doors. Above each entrance is a large window in the second story. The façade of the projecting bay is two bays wide, and centered on the building, between the first and second floors, is the datestone, marking this as “Public School No. 4, District 9, 1882.” All of the windows on the elevation are covered with plywood. The 1953 photos from the Baltimore City School Plant shows that these windows originally had functional shutters.

The southwest elevation of the building facing the alley is almost identical to the northwest elevation, except that this elevation is clearly the more functional elevation. A chimney is tucked into the corner where the 1882 schoolhouse and the 1915 addition meet, the electrical lines enter the building on the same corner, and this elevation of the 1915 addition has an at-grade basement door instead of partially below-grade windows.

Contextual History

The school building is in the neighborhood that is today known as Coldstream Homestead Montebello, named after three of the historic summer estates that once stood there. The middle portion of the neighborhood – where the school is located – was the Homestead estate, established by Thomas Gorsuch, a wealthy plantation owner, in the 1700s. The estate stayed in the family until descendent Robert Gorsuch Jr. subdivided the property in 1850 to create a suburban enclave.³ According to the National Register Nomination Form for the Coldstream Homestead Montebello Historic District:

Similar to wealthy merchants, Baltimore City middle-class residents desired open pastoral landscapes away from the urban environment. Capitalizing on the economic and social climate, Robert Gorsuch Jr. formed a syndicate to subdivide the Homestead estate in 1850 to create Homestead Village. He recognized the middle-class's aspiration to associate themselves with the grand county estates of Baltimore's prominent class. Advertisements promoted the location's rural characteristics, open spaces, ambiance, and prestige.⁴

This syndicate, the Homestead Village Building Association, began selling shares in the company in 1850.⁵ An advertisement published in 1853 in the *Sun* stated that Homestead Village "stands in every respect unequalled. It is a beautiful, high and healthy situation, about one-third

of a mile north of Baltimore city limits. It fronts on the Harford turnpike, and runs through and connects with Huntington village at the first toll bar on the York turnpike. The whole estate, upwards of 100 acres, is laid off in building lots, the majority of which are sold to industrious tradesmen and mechanics. Some 20 streets run at right angles, across and through it--one of which, Gorsuch avenue, 60 feet wide, is now being paved..."⁶ The first church in the community, the Protestant Episcopal Church was completed in Homestead village in 1853, "near the suburbs of this city."⁷ According to Barbara Hoff, author of the National Register Nomination form for Clifton School, Homestead was one of Baltimore's earliest planned subdivisions, and the eastern-most community north of Baltimore City when it was first developed.⁸

John Thomas Scharf, in his *History of Baltimore City and County*, published in 1881, noted that the development of the "suburban village" at Homestead failed in the 1850s because there was no railway nearby.⁹ Indeed, the National Register nomination form for Coldstream Homestead Montebello iterates this, and suggests that poor financial planning was also to blame. The establishment of the horse-powered Halls Spring Passenger Railway in 1870 along Harford Road helped spur greater development to the northeast of the city, although Homestead remained the only suburban development in this area through the nineteenth century.¹⁰

The *1877 Hopkins Atlas* described the ninth district of Baltimore County, in which Homestead was located, as the "richest and most populous District in the County", noting that the "southern part is a thickly built suburb of Baltimore."¹¹ However, as the eastern-most community in the northern suburbs, Homestead didn't fit with this larger trend.¹² In fact, the Homestead community was lightly populated in 1877 according to the Atlas; while many streets were laid out, very few of the blocks were more than 10-20% developed.¹³ The nineteenth century homes still extant in the community are very distinguishable, as most are detached dwellings or duplexes, and are largely wood frame buildings.

The community grew significantly in the late 19th and early 20th centuries, due to several factors outlined in the Coldstream Homestead Montebello Historic District National Register nomination form:

Baltimore City's 1888 annexation of the surrounding western and northern sections of Baltimore County increased the properties' value as the city became responsible for improvements to the local infrastructure. Additionally, the tax structure for annexed land spurred investment and development. Coupled with City Passenger Railway's purchase of the Halls Spring Passenger Railway in 1885 and its electrification in 1894, housing developed at a rapid pace in the first quarter of the twentieth century. All the subdivisions in Baltimore were directly tied to the streetcar lines, which expanded the radius an individual could live from his/her workplace. The neighborhood's desirability was further increased...when the city purchased Clifton Park, located directly east of the Coldstream Homestead Montebello Historic District.¹⁴

Indeed, in 1894, the Homestead Improvement Association and the Northeast Baltimore Improvement Association urged the City to acquire the Clifton estate for a public park, recognizing that such a large public park would be beneficial to citizens in Northeast

Baltimore.¹⁵ Homestead was particularly well served by this recommendation, given that it was “charmingly located within a few moments’ walk of Lake Clifton,” according to Scharf.¹⁶ Baltimore City purchased Clifton Park from the Board of Trustees for Johns Hopkins University later that year.

The early decades of the twentieth century brought significant development to Homestead and the neighboring communities of Coldstream and Montebello. Real estate developers constructed a variety of styles of rowhouses, many in the “daylight” style, with generous front porches. According to the Coldstream Homestead Montebello National Register nomination form, this area was largely a white middle-class community into the mid-twentieth century, but this began changing in the 1960s. The form states that “In the 1950s and 1960s, African-American Baltimoreans faced a scarce supply of housing due to the results of urban renewal, highway construction projects, and racism. Urban renewal efforts displaced more than seventy-five thousand people. Coupled with new developments reserved only for Caucasians, dishonest real estate brokers engaged in blockbusting.”¹⁷

The Coldstream Homestead Montebello neighborhood began changing very quickly at the hands of block-busting realtors who bought properties from white people for cheap, intentionally fanning fears about an influx of Black people, and then selling to Black people for significantly higher prices and often with financially predatory lending terms. The opening lines of a 1969 *Sun* article about block-busting in Baltimore stated “Between April, 1965, and July, 1966, a well-known Baltimore real estate speculator bought 25 row houses from white people along two blocks of the Alameda south of 33d street and sold or rented them to Negroes. Typical among the houses was one that was bought for \$6,500 and sold two months later for \$11,950.”¹⁸ Between 1964 and 1970, this neighborhood rapidly shifted from a white community to majority Black community.¹⁹

Eight churches in Coldstream Homestead Montebello and Ednor Gardens-Lakeside banded together to fight block-busting in their communities in the 1960s and 1970s.²⁰ The group, Homestead-Montebello Churches, Inc., working with community partners, were “resolute in their determination to expose instances of unlawful real property schemes, and to assist those residents so victimized by seeking redress of their losses to the fullest extent of all available remedies at law.”²¹ This group of churches pooled their money together and hired Vincent Quayle, then a Jesuit seminarian, to investigate the predatory real estate practices in the area.²² Quayle later went on to found and be the long-running Executive Director of St. Ambrose Housing Aid Center. Rev. Quayle and a fellow Jesuit, Rev. John Martin, conducted a study of the house sales in the neighborhood, finding that at least a third of the houses in the neighborhood were “bought cheaply from panicky whites and sold dearly to Negroes by speculators, who often arranged terms at exorbitant rates for persons unable to call on banks.”²³ The group’s efforts ultimately were unsuccessful in preventing block-busting in these neighborhoods.

In the mid-to-late twentieth century, this neighborhood experienced vacancy and demolition. There has been some infill construction on vacant lots, which is subject to the Urban Renewal Plan for the neighborhood. During this time, in 1976, the Coldstream Homestead Montebello Community Corporation was founded to promote the wellbeing and improve the overall health

and quality of life in the community.²⁴ This organization has been instrumental in the stabilization, growth, and community revitalization of the community over the past 40+ years.

School History

Baltimore County School 4, District 9 (1882 – 1888)

A school has been present on this site serving the Homestead community since at least 1876 and likely earlier, given that the village was created in 1850. The earliest evidence of the presence of a school is in the 1876 *City Atlas of Baltimore City, Maryland and Environs, Volume I*, published by G. M. Hopkins (see Map 3), which identifies a public school at the corner of Gorsuch Avenue and Tyler Street.²⁵ It was likely originally a frame structure.

In August 1881, the Baltimore County School Board was petitioned for “more school facilities at Homestead”, and the next month, the School Board approved the construction of a new schoolhouse there.²⁶ The Gothic Revival style, T-shaped portion of the school building that faces Tyler Street was constructed in 1882 as Baltimore County Public School District 9, School 4.²⁷ This modest but handsome building held four classrooms for five teachers, and served 190 white students in grades 1-7.²⁸ The building is attributed to architect Frank E Davis; he designed several other schools for the county around the same time, is the only architect mentioned in the Board of School Commissioner’s minutes regarding school design during this time period, and the county had a policy of hiring one architect at a time.²⁹

Francis Earlougher Davis – who went by Frank E. Davis professionally – was born in Ellicott City in 1839. Following an apprenticeship with Edmund G. Lind and an education at the then-new Maryland Institute of Art and Design, Frank was elected to be a member of the Baltimore Chapter of the American Institute of Architects (AIA) in 1870. In the late 1870s or early 1880s, he formed a partnership with his brother Henry, in which Frank designed the buildings, and Henry constructed them.³⁰ Given that timeframe, it is possible that Henry Davis was the builder of the original 1881 portion of the Clifton School. Frank E. Davis designed over 200 structures, the majority of them in Baltimore, but others were located in Maryland, Virginia, West Virginia, Pennsylvania, and Delaware. His work spanned residential, commercial, institutional, and religious structures, with his list of work including nearly two dozen schools, five courthouses, and over fifty churches.³¹ Other significant works designed by Davis in Baltimore include the Pine Street Police Station (1878), Male Grammar and Primary School No. 1 (1880), and Orchard Street Church (1882), a Baltimore City Landmark.

According to Barbara Hoff, in the National Register nomination form for the Clifton School, this building represents a marked shift in school construction in Baltimore County:

In its historical context, the structure was built at a time of steady growth of the county school buildings. In the ten year span 1877-1887 an average of five new structures were built each year, netting 16 additional buildings. The trend was to build brick or stone buildings, rather than log and frame schools. Log schools were the least preferred, and very few existed by 1887.

At the same time, the county school commissioners were placing much greater emphasis than earlier on the durability, function, and appearance of the schools. The 1878 Annual Report of the Baltimore County School Commissioners stated that schools "no longer (are) built of (the) roughest materials without symmetry or design... in some remote corner or district; but the most desirable and convenient sites are selected, upon which substantial houses, neat in design, ornamental in appearance, with all modern improvements [sic], are erected." In 1886 the report said, "In this age of progress the schools should be in the vein...; in fact, a good school house, to be attractive, should have all the comforts and conveniences of a good home." These new requirements caused a paradoxical rise in the cost of the schools at the same time the commissioners were exercising a conservative, tight fiscal policy. Nonetheless, schools of this period are designed individually and built of brick - not wood - and exhibit a fair amount of embellishment.³²

In 1884, an application was made to the Baltimore County School Board to make this school an English-German bilingual school.³³ It is not clear if the application was successful, but it does speak to who was settling in this village. This area, like Baltimore as a whole, likely had a large German population that settled in this community for decades. Other evidence that supports this is the 1889 frame church that originally housed the German Evangelical Lutheran St. Matthew's Mission church located just a block south of the school on Gorsuch Ave.³⁴ This congregation, which offered sermons in German and in English, was active into at least the 1920s.³⁵

Homestead School, Baltimore City Public School No. 50 (1888-1915)

In 1888, Baltimore City annexed 23 square miles of land located north and west of the city, including Homestead village. The schoolhouse in Homestead and twelve other county schools became City schools; for over a decade, they were referred to as "Annex schools."³⁶ Of these Annex schools, this structure appears to be the only school that has survived to the present day; the rest have been demolished or replaced with new schools on the same site. This school is a rare survivor.

This school is also a tangible reminder of the difficulties that Baltimore City and its school system faced during a period of rapid physical and population growth.³⁷ Many of the annexed county school buildings were in poor condition, didn't meet the space requirements of Baltimore City – which segregated school buildings by race and classrooms by sex – and with a rapidly growing population in the new Annex section of the city, the existing school buildings were quickly at overcapacity.³⁸ Additionally, with the City's population growing at a rapid pace across the City, there was a pressing need for more schools, period. According to Hoff, "As early as 1888 Clifton had been noted as overcrowded with five teachers dispersed among 195 students."³⁹

The efforts to expand or replace the school building were drawn out over two decades, beginning in the 1890s.⁴⁰ The deficiencies in the building were well documented. In 1901, School No. 50 was identified as one of only twenty-two schools that was heated by stoves and would be eligible for furnaces as soon as funding was made available.⁴¹ A 1902 *Sun* article about the overall poor conditions of Baltimore City schools noted that "[t]he visitors to School No. 50, at Homestead, called attention to the pressing need for increased accommodations there, as the building used as

an annex is entirely unsuitable. They said a church building in the vicinity would soon be vacant and might be rented."⁴²

In 1905, the School Board approved over \$3 million for school improvements, with a special note of the "extension of the residential districts in Northeast Baltimore and the increased demands upon the school accommodations in that section," which included the Homestead community.⁴³ A recommendation was made for an addition with eight classrooms at School No. 50.⁴⁴ A permanent addition was not constructed, although it is possible that temporary classrooms were built on the school grounds.

By 1909, the school had an annex in a nearby building, which is illustrated in the 1915 Sanborn Fire Insurance Map (see Map 5).⁴⁵ Both the annex and the main building were deemed unsafe by the Baltimore City Building Inspector, who had undertaken a comprehensive survey of the serious fire hazards present in Baltimore City Schools. This assessment was completed in response to a deadly school fire in March 1908 in Collinwood, OH, just outside of Cleveland, which trapped nearly 350 people and killed 172 children, two teachers, and a rescuer.⁴⁶ This tragedy caused a "spasm of horror [that] swept across the country," but is forgotten today.⁴⁷ However, much like the more recent Ghost Ship fire in an artist collective in Oakland, CA, the Collinwood Fire spurred a renewed concern over fire safety across the nation. In Baltimore City, Building Inspector Preston documented "improper arrangements of schools, insufficient exits and stairways, the necessity of additional doorways and similar necessities to meet the requirements of safety in schools" in almost all of the school buildings.⁴⁸ A dearth of capital funds for City Schools led Preston to fear that "nothing could be done more than change some doors to open outward," and he urged the Board of School Commissioners to listen to the demands of parents and citizens.⁴⁹ The Homestead School required another stairway, and the rented branch of School No. 50, located in a rowhouse two blocks away, was determined to be "dangerous for a school on account of inadequate ways of getting out."⁵⁰

Unsurprisingly, a resolution was adopted by the Homestead League and Improvement Association in 1910, requesting that the School Board provide better facilities at School No. 50.⁵¹ The request was to no avail, because in 1912, a delegation from the Homestead Improvement Association made yet another plea to the School Board Commissioners for improvement to School No. 50.⁵²

Clifton School, Baltimore City Public School No. 50 (1915-1932)

On December 24, 1914, it was reported in the *Sun* that "A contract for building an addition to School No. 50, Gorsuch avenue and Tyler street, Northeast Baltimore, and also for alterations to the present building, was given yesterday to Charles Herbold & Sons yesterday at a meeting of the Board of Awards. The work will cost \$28,300..."⁵³ After over twenty years of advocacy to address the overcrowded conditions and insufficient facilities, the addition completed in 1915 doubled the size of the school.⁵⁴

The addition is attributed to Baltimore architecture firm Smith & May. Hoff provides an excellent biographical summary:

Smith and May had begun in the Baltimore firm of Parker, Thomas and Rice who designed the Savings Bank of Baltimore, Belvedere Hotel, Alex Brown and Sons Building, and the B&O Building. All of these structures still exist as superb examples of the Neo Classical and Beaux Arts schools of design. Smith left the firm in about 1912 to begin his own firm, which specialized in the design of educational buildings. They were the official architects for Baltimore County and the University of Maryland, as well as the consulting architects for the Maryland State Board of Education. They did city design also, including the Forest Park Junior High in 1924, and the Gwynn's Falls Park School in 1925. One of their most important designs was not a school, though, but the Baltimore Trust Building (now Maryland National Bank Building) with Taylor and Fisher in 1929. Their Clifton School design harmonizes well with the older section by using the same brick, fenestration, and belt courses on all the facades. The addition is typical of early twentieth century school design which almost exclusively employed either the Gothic or Colonial Revival styles.⁵⁵

This brick Colonial Revival addition was constructed onto the rear of the 1882 building, completely reorienting the parcel and making the southeastern elevation of the school building facing Kennedy Avenue the primary entrance. The decision to construct an addition to the existing building, rather than demolishing the existing building and constructing an entirely new facility was very unusual, because as Hoff states, “the commission preferred to replace rather than expand the poorly built and maintained annex schools. Hence, few of them still survive, and Clifton stands as evidence of the school system's adjustment to the expansion of Baltimore and its population.”⁵⁶

One person who was a stalwart in the school – and by extension, the community – through the tumult of post-annexation, overcrowding, temporary classrooms, and an ever-increasing student body, was Miss Gertrude M. Bennett. Bennett was the principal of School No. 50 for 24 years, from approximately 1890 until her retirement due to poor health in 1914. She had served as an educator in Baltimore City Public Schools for over 40 years.⁵⁷ Her long successful career occurred at a time when there were few occupations open to women, and for whom marriage would make them ineligible to teach in Baltimore City.⁵⁸ Thus, women had to choose between a career in education and having a spouse and children. According to her obituary, “one of the things she was proud of concerning her record was that she had taught the grandchildren of some of her early pupils.”⁵⁹ In this community, she helped educate two generations.

It is unclear when the school name shifted from “Homestead” to “Clifton”. According to Hoff, the entire community was referred to as “Clifton” by the 1890s because of the community’s proximity to Johns Hopkins’ former summer estate of “Clifton” just across Harford Road, but all references to this school building in the *Sun* during the late nineteenth and first decade of the twentieth century use the term “Homestead”. The first reference to the school as the “Clifton School” in the *Sun* was in a 1917 article.⁶⁰ Therefore, it is possible that name of the school didn’t change until the 1910s. If that is the case, the impetus for the change could have been the expansion and updates to the school. But this is conjecture, and it is unlikely to be clarified either way without additional primary sources.

During World War I, the students at “Clifton School No. 50” subscribed for two \$50 bonds for the *Sun*’s war bond bills drive, for which the students raised the money by making and selling candies.⁶¹ According to the *Sun*, “schoolchildren [were] joyfully getting into the game of putting up the money to send the Kaiser where he belongs (everyone knows where that is), and playing the game hard. These youngsters set a fine example for their elders and also for their companions.”⁶² The students at School No. 50 certainly were unflagging in their fundraising – in 1919, they subscribed for \$1,850 in contributions to Baltimore’s Women’s Victory Liberty Loan Committee.⁶³

School No. 50-A (1931 – 1944)

In December 1929, it was announced that funds were available to build the "First unit of new building for School No. 50, on grounds of the new City College" as part of a \$10 million school construction loan for elementary and junior high schools.⁶⁴ Just a mere 14 years after its addition and rehabilitation, the *Sun* article noted that the current school facilities for the Clifton School were inadequate.⁶⁵ A delegation headed by the president of the Parent-Teacher Association at School No. 50 opposed the construction of the new elementary school on the property of the newly-constructed City College, but the reasons for their opposition was not reported.⁶⁶ Nevertheless, the construction went forward as planned, and Abbottston Elementary School, named for a former estate in the neighborhood, was completed in 1931 as the new Public School No. 50 at the intersection of Gorsuch Ave. and Montebello Avenue (now Loch Raven Boulevard).⁶⁷

Although the new Public School was located just several blocks away, the former School No. 50 at Gorsuch and Kennedy Avenues remained opened as an annex building for the new elementary school.⁶⁸ The school that was previous an “annex” from Baltimore County had become an “annex” yet again, apparently serving the first grade students of the new elementary school. According to Hoff, “[i]n 1936 there were six teachers and 180 pupils in the grades 1-A; in 1941-1942 there were only 3 teachers and 89 pupils. As a result, the school was closed in 1944, and the students were transferred to School No. 50.”⁶⁹

Administration Annex No. 521, and vacancy (1944-1982)

In 1944, the school building became Administration Annex No. 521, serving as offices, meeting space, and presentation space for the Department of Education.⁷⁰ During this time, the building housed the Division of Health and Physical Education, and in the late 1950s, served as the Art division headquarters.⁷¹ The building was closed in 1965, and was vacant for almost twenty years.⁷²

Montpelier Kennedy Apartments (1982-present)

On November 18, 1982, the property was sold in a package with 1424-1468 Montpelier Ave. by the Mayor and City Council to the current owner, Montpelier/Kennedy Associates Limited Partnership for \$1.⁷³ Carl W. Streuver, of Streuver Brothers and Eccles, Inc. was a general partner of this limited partnership, which is notable given the firm’s long track record of rehabilitating historic buildings in Baltimore.⁷⁴ The sale was subject to a disposition agreement and the requirements of the Urban Renewal Plan for Coldstream Homestead Montebello.⁷⁵ The property was listed on the National Register of Historic Places in January 1982, prior to the sale of the property.⁷⁶ The National Register designation was likely pursued to make the

rehabilitation project eligible for historic tax credits. The building was converted into eleven units of affordable housing, at a time when the adaptive use of schools into housing was still something of a novelty in Baltimore.⁷⁷ Today, the building still serves as multi-family housing.

Context within Baltimore City Schools

Baltimore City has been home to hundreds of school buildings over its long history. However, relatively few of them survive to the present day. As noted in this report, many schools became less suitable or safe for continued use, and the needs of the school system and the communities changed. A survey of the extant nineteenth century public schools in Baltimore helps provide a better contextual understanding of the Clifton School. A survey of the Maryland Inventory of Historic Properties and National Register of Historic Places (both available on the Maryland Historical Trust's MEDUSA Maryland Cultural Resource Information System), as well as records in CHAP files, documents that there are only fourteen nineteenth century Baltimore City public school buildings that survive to present day (see Table 1). Of those, only six were built prior to the 1890s, including the Clifton School.

In considering these fourteen buildings, the Clifton School is markedly different from the rest. It is the only school that was originally part of the Baltimore County school system; the other "Annex Schools" have been demolished. It is also the most modest school that survives to present day. This difference in size can be attributed to the fact that it was originally designed for the County school system, which had different educational and design standards than the City. This building was intended to serve a small village, with apparently no forethought regarding population growth. While a couple other surviving nineteenth-century schools have additions, in those cases, they retained the original orientation of the oldest portion of the building, unlike at the Clifton School, which flipped the primary orientation of the building when the addition was constructed. It frankly is a wonder that it survived to present day; and its survival is likely thanks to the School Board seeing value in retaining it in the early twentieth century, reusing it for offices in the mid-twentieth century, and for the requirements in the Coldstream Homestead Montebello Urban Renewal Plan to retain and rehabilitate the school in the late 1970s. This landmark designation will help ensure that the Clifton School and its legacy will be retained and continue to serve future generations of Baltimoreans.

Application of Landmark Designation Criteria

The property meets CHAP Landmark Designation criteria, as follows:

The quality of significance in Baltimore history, architecture, archeology, engineering, and culture is present in districts, sites, buildings, public interiors, structures, and objects that possess integrity of location, design, setting, materials, workmanship, feeling, and association, and:

B. A Baltimore City Landmark may be a site, structure, landscape, building (or portion thereof), place, work of art, or other object:

1. That are associated with events that have made a significant contribution to the broad patterns of Baltimore history; or

3. That embody the distinctive characteristics of a type, period, or method of construction, or that represent the work of a master, or that possess high artistic values, or that represent a significant and distinguishable entity whose components may lack individual distinction

The Clifton School is the sole surviving building that tangibly represents the educational experience of students living in the growing suburbs of Baltimore City in the late nineteenth and early twentieth centuries. Originally constructed in 1882 as a Baltimore County school, it served City students following annexation in 1888. In a relatively unusual decision in 1915, the Baltimore City Board of School Commissioners opted to retain the schoolhouse and build an addition on it to increase capacity instead of demolishing the schoolhouse. Today, it is the only Baltimore County school still extant in the City and is one of only 6 public school buildings remaining that was constructed prior to 1890. Architecturally, it is representative of two periods of construction, and two different architectural styles that are compatible in materials, scale, and details. This structure was designed by Baltimore architects Frank E. Davis (1882 building), and the firm Smith & May (1915 addition), both well-established and celebrated architects.

Maps



Map 1: Locator Map, 2670 Kennedy Avenue marked with a red star.



Map 2: Detailed map of 2670 Kennedy Avenue, marked in red.

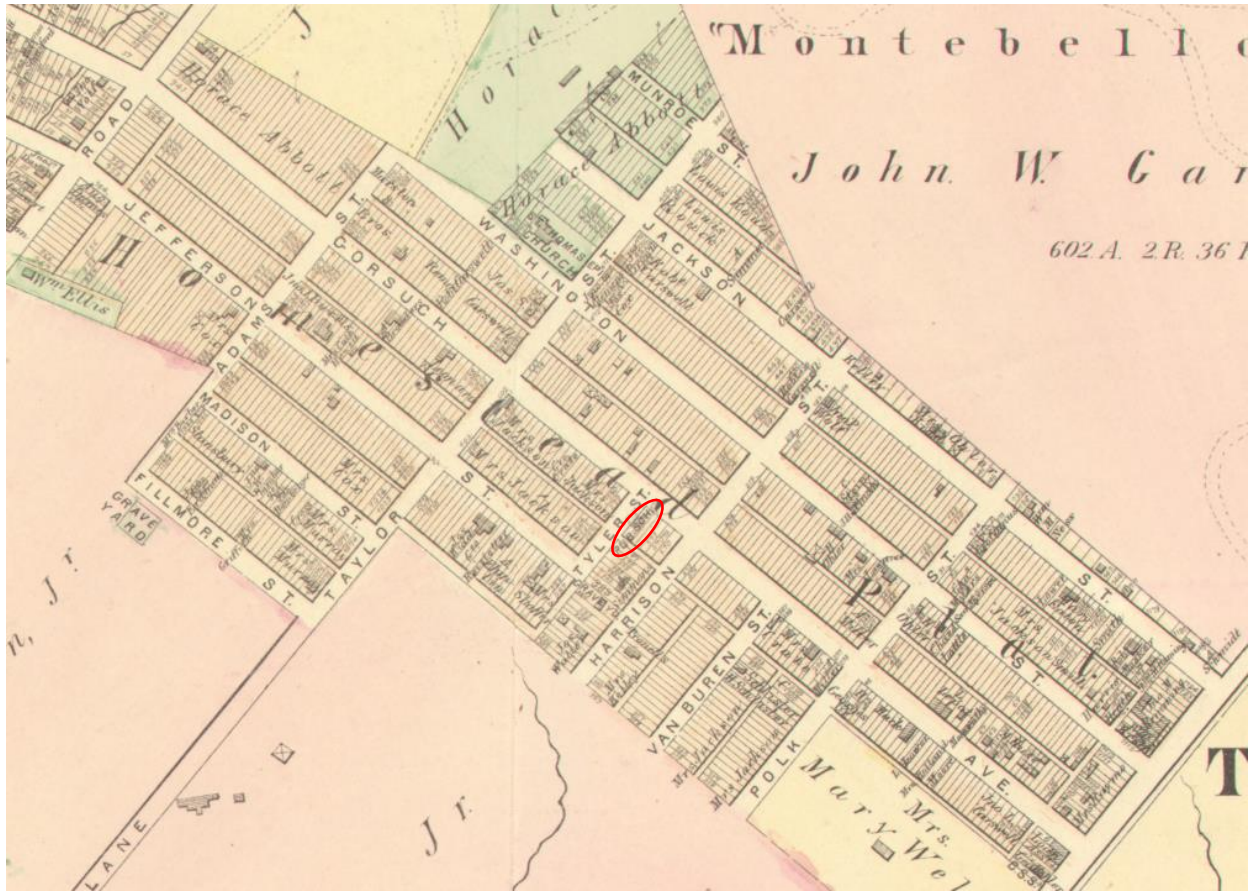

Map 3: The “Homestead Plat” depicted in G. M. Hopkins’ 1876 *City Atlas of Baltimore, Maryland, and Environs, Volume 1, Plate Q* (pages 63-64). This was the original boundaries of Homestead village. A school building was located at Tyler and Gorsuch Street, circled in red.

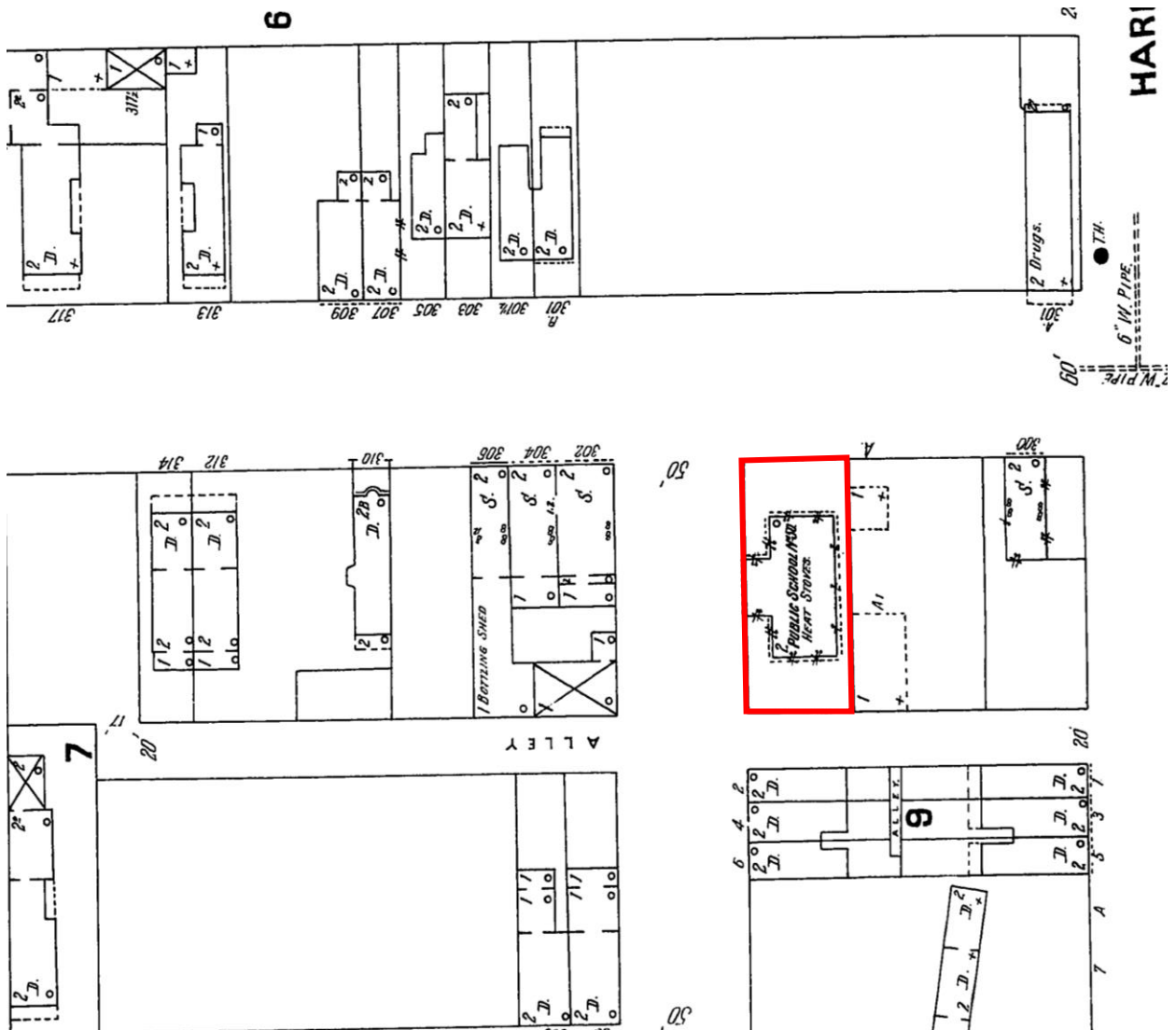

Map 4: 1902 Sanborn Fire Insurance Map (Volume 3, Page 353), depicting the 1882 building. There are two structures on the adjacent lot that were possibly temporary classrooms.

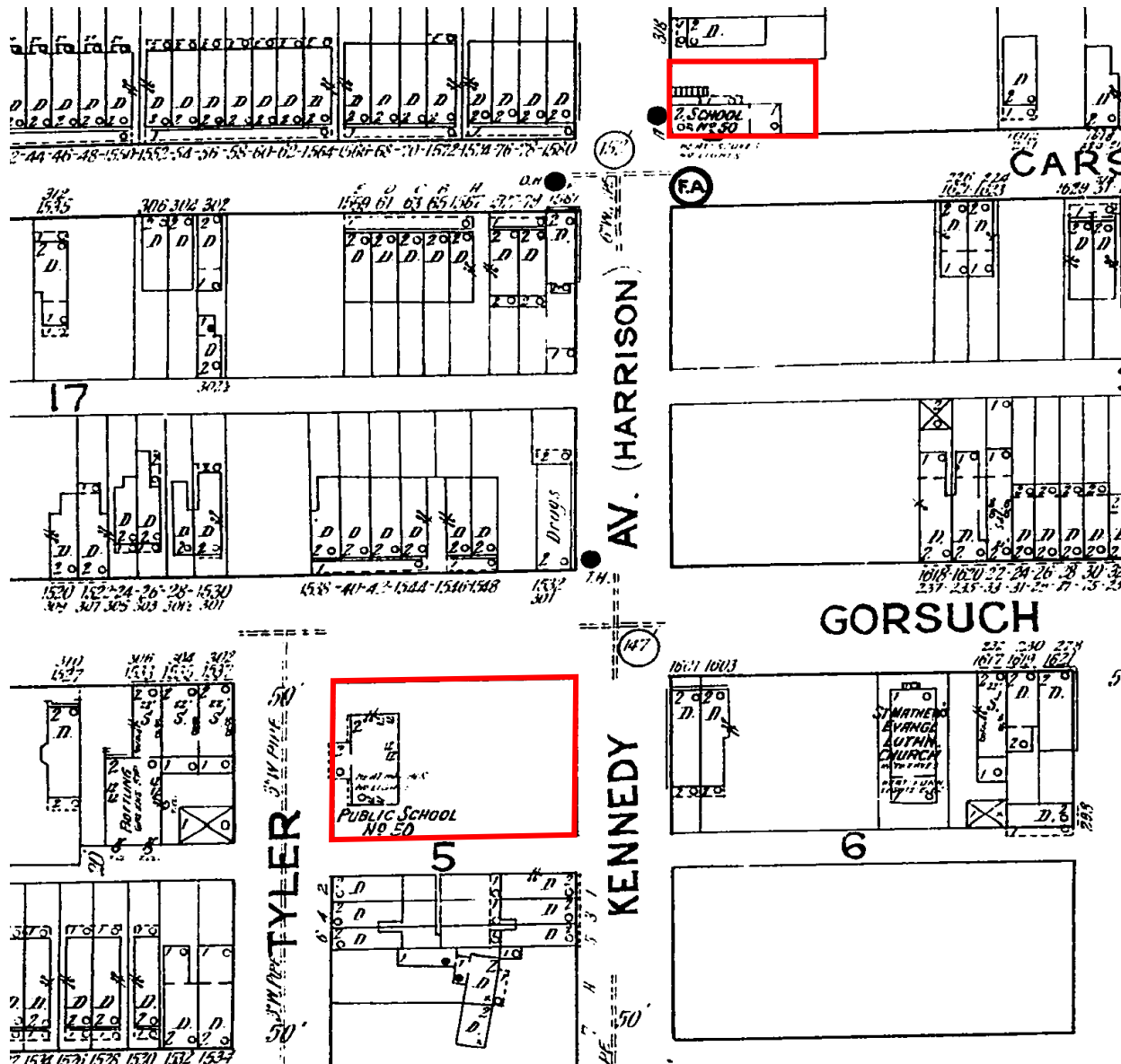

Map 5: 1915 Sanborn Fire Insurance Map (Volume 7, Page 714), depicting the 1882 building, now shown on one large parcel that spans from Tyler Street to Kennedy Avenue. Nearby, at the corner of Kennedy and Carswell Streets, a building is being used as a school annex.

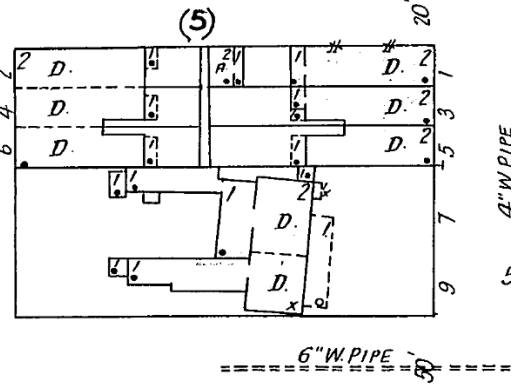
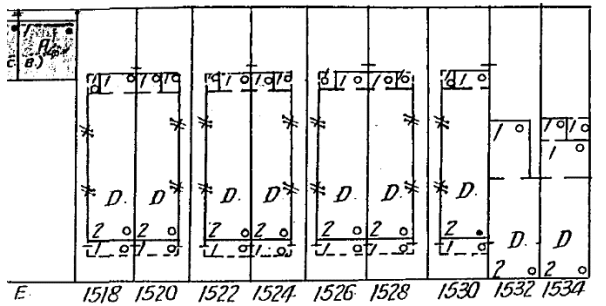
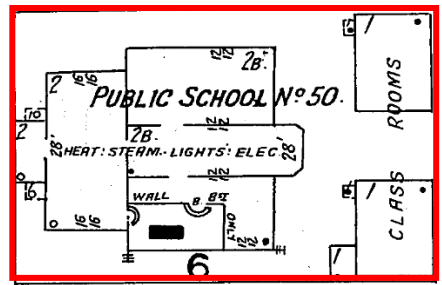
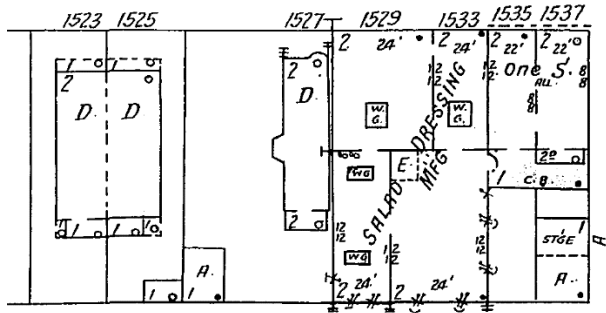
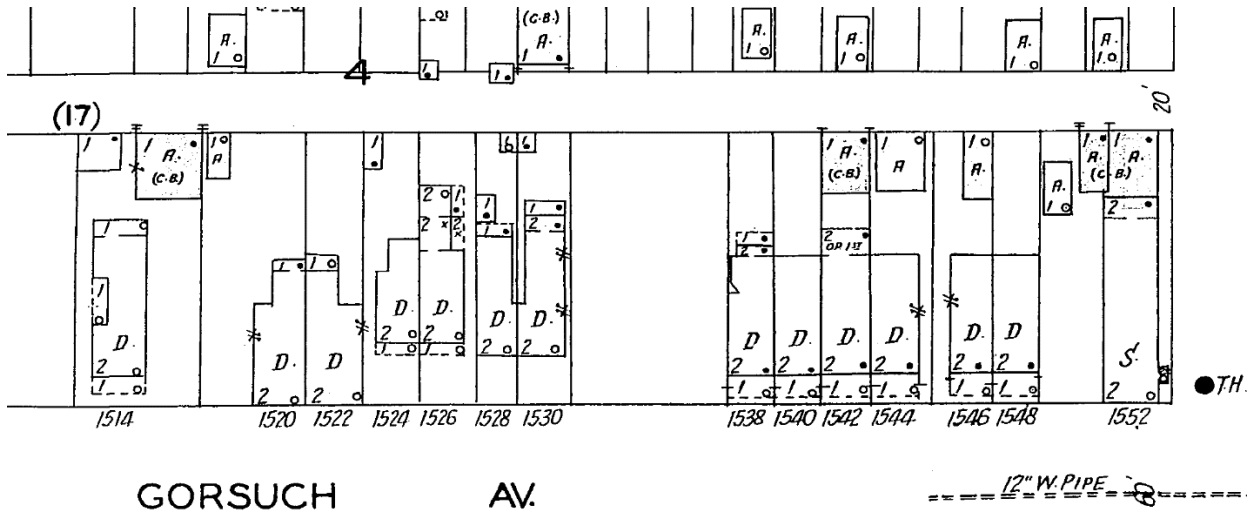

HOMESTEAD 720
 Map 6: 1928 Sanborn Fire Insurance Map (Volume 7, Page 719), depicting the 1882 building and the 1915 addition, along with two temporary classroom buildings in the schoolyard.

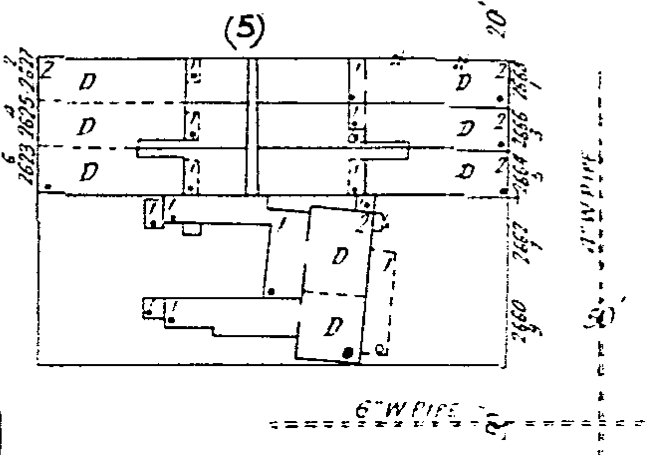
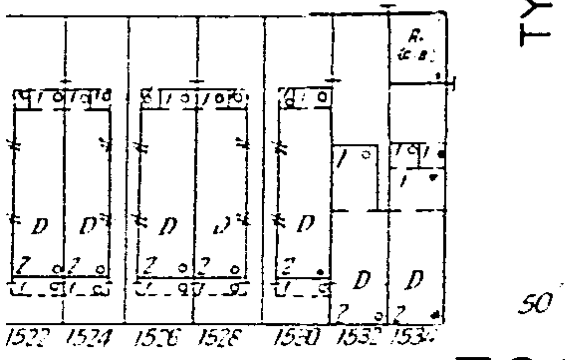
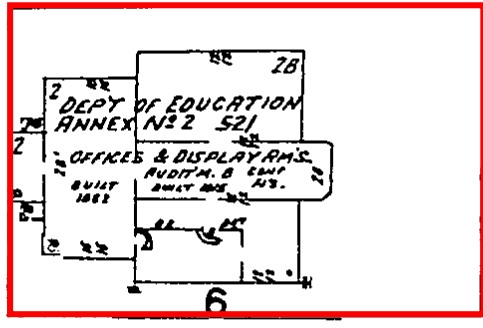
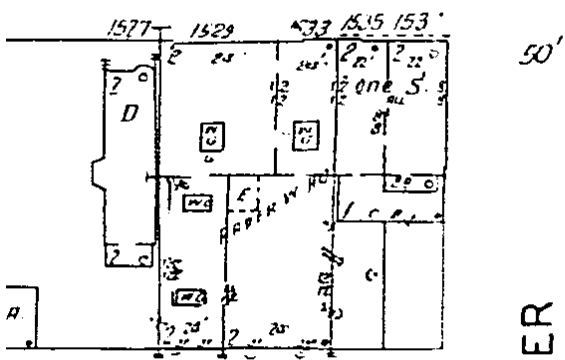
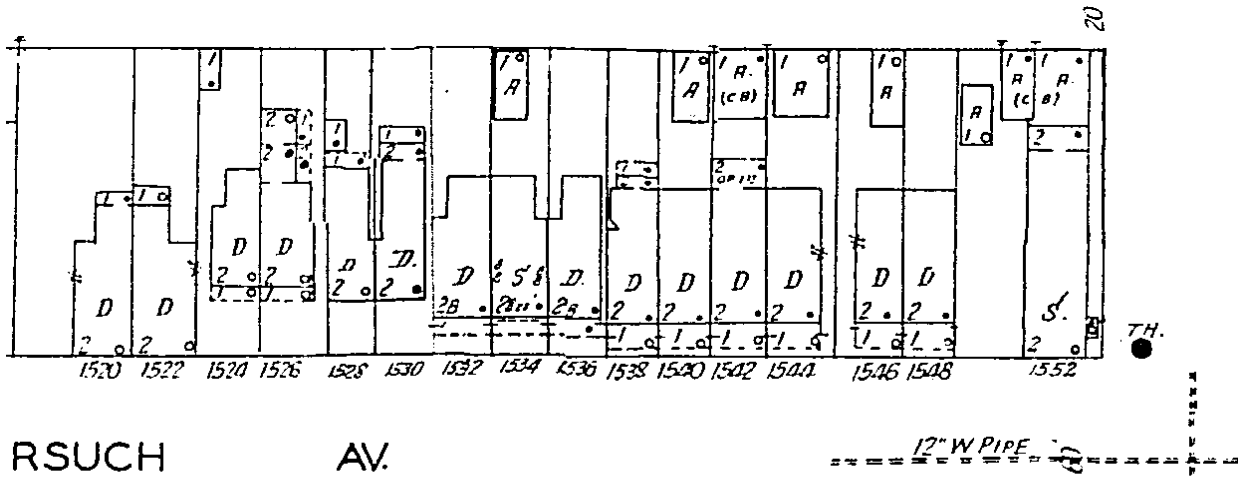

OMESTEAD 720

Map 7: 1953 Sanborn Fire Insurance Map (Volume 7, Page 719), with the building identified as "Department of Education Annex No. 2, Building 521"

Photos



Image 1: 2020 Aerial Photo of property, view from North. (Eagleview)



Image 2: 2020 Aerial Photo of property, view from South. (Eagleview)

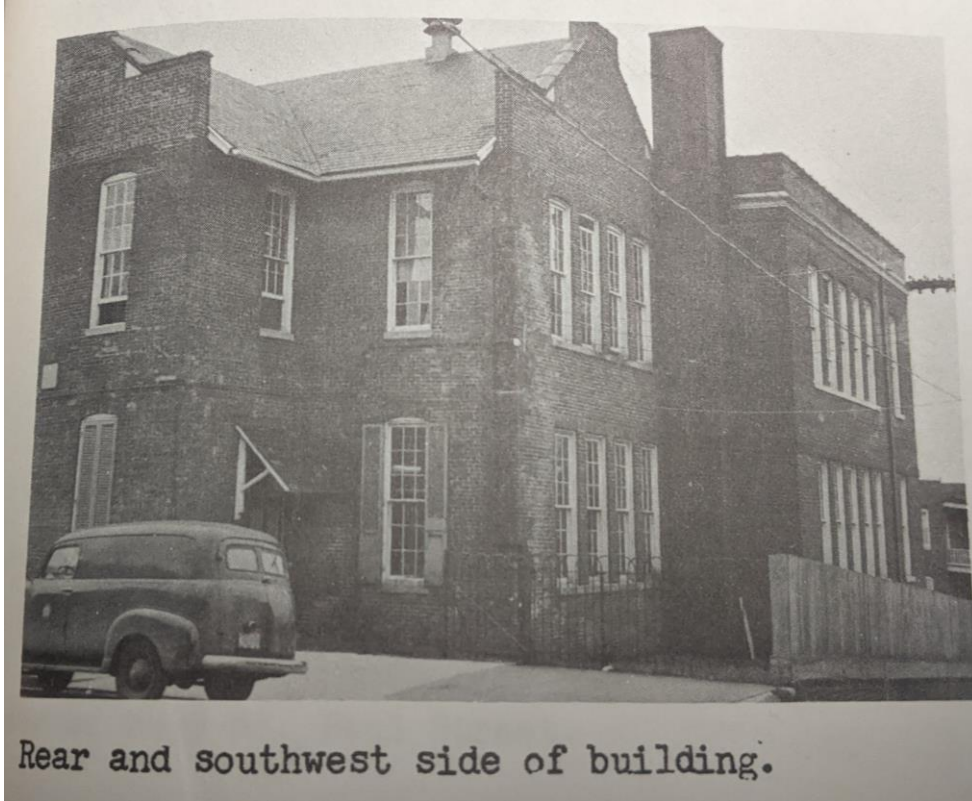

Image 3: Photo of the Tyler Street elevation (1882) and alley elevations in the 1953 School Plant Directory published by Baltimore City Public Schools.

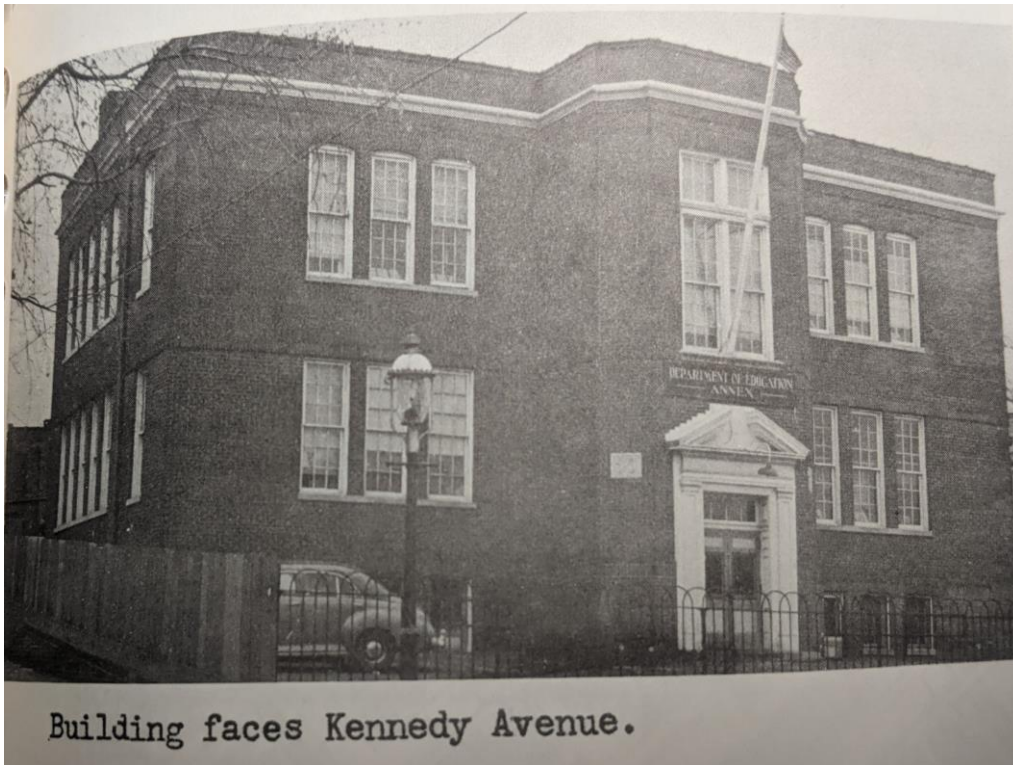

Image 4: Photo of the Kennedy Avenue elevation (1915) in the 1953 School Plant Directory published by Baltimore City Public Schools.

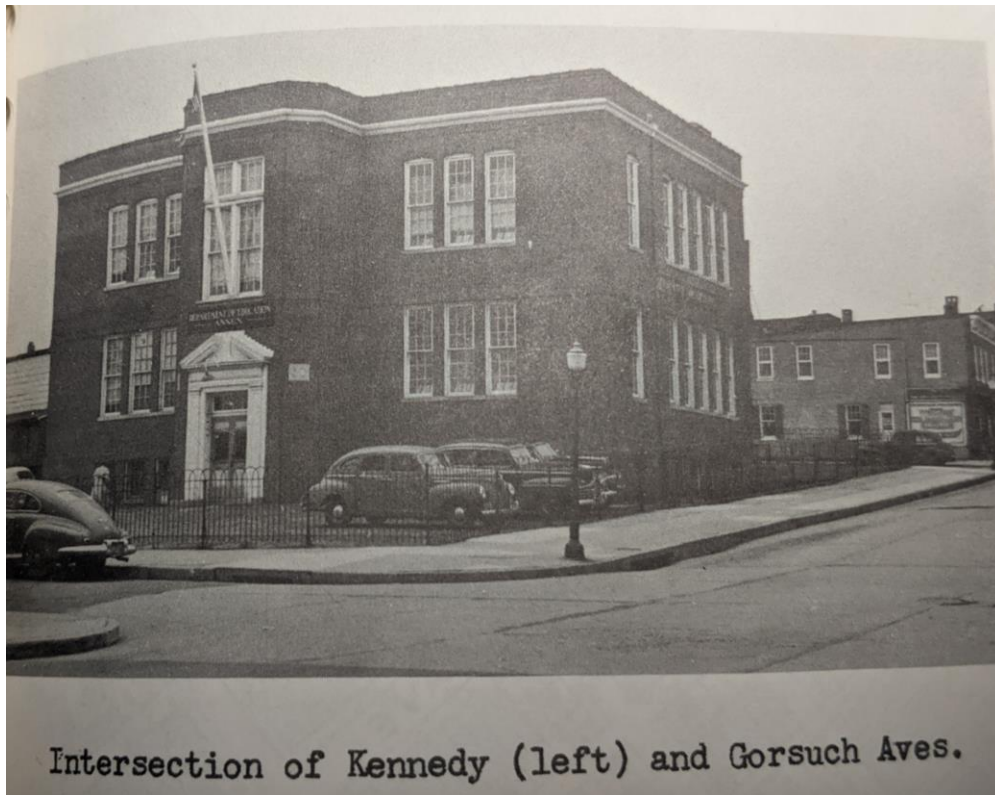

Image 5: Photo of the Kennedy and Gorsuch Avenue elevations in the 1953 School Plant Directory published by Baltimore City Public Schools.



Image 6: The Gorsuch Avenue and Tyler Street elevations in January 2021.



Image 7: The datestone on the Tyler Street elevation.



Image 8: The Kennedy Avenue elevation in January 2021.



Image 9: The Gorsuch Avenue elevation in January 2021.



Image 10: The alley elevation in January 2021.

Tables

Date	Name	Address	Architect	Historic Designation
1854	Primary School No. 15	1024 Light Street	Unknown	Contributes to the Federal Hill local and National Register historic districts
1867	Grammar School No. 4	826 S. Sharp Street	J. J. Husband	Maryland Inventory of Historic Places
1869-1870	Eastern Female High School	249 Aisquith Street	R. Snowden Andrews	Baltimore City Landmark, National Register of Historic Places
1877	P.S. 103, Henry Highland Garnet School	1315 Division Street	George Frederick	Baltimore City Landmark, National Register of Historic Places
1880	Male Grammar and Primary School No. 1	520 W. Fayette Street	Frank E. Davis	National Register of Historic Places
1882	Clifton School	2670 Kennedy Avenue	Frank E. Davis	National Register of Historic Places
1890	School 33, The Armistead School	1417 Light Street	Unknown	Contributes to the Federal Hill South National Register Historic District
1890/1930	Grammar School #20, Sir Robert Eden School	1400 E. Federal Street	Frederic A. Fletcher (1931 addition)	Contributes to the Old East Baltimore National Register Historic District
1891/1905/1912	Public School #99, Columbus School	2000 E. North Avenue	Unknown	National Register of Historic Places
1892	Public School No. 25	511 S. Bond Street	Charles Kratz	Contributes to the Fells Point local and National Register Historic Districts
1892	Public School #111, Frances Ellen Harper School	1024 Carrollton Avenue	Unknown	National Register of Historic Places
1895	Booker T. Washington Middle School	1310 McCulloh Street	Alfred Mason	Baltimore City Landmark, contributes to the Old West Baltimore National Register Historic District
1896	Public School No. 37	1125 N. Patterson Park Avenue	Unknown	National Register of Historic Places
1897	African-American School No. 9	1431 N. Carey Street	Alfred Mason	Contributes to the Old West Baltimore National Register Historic District

Table 1: Extant Nineteenth Century Schools in Baltimore City

-
- ¹ Barbara Hoff, “‘Clifton School,’ National Register of Historic Places Nomination Form” (Washington, DC: U.S. Department of the Interior, National Park Service, 1982), Section 7, Page 1, https://mht.maryland.gov/secure/Medusa/PDF/NR_PDFs/NR-704.pdf.
- ² Hoff, Section 7, Page 1.
- ³ Robyn Chrabascz, “‘Coldstream Homestead Montebello Historic District,’ National Register of Historic Places Nomination Form” (Washington, DC: U.S. Department of the Interior, National Park Service, 2012), Section 8, pages 71-72, https://mht.maryland.gov/secure/medusa/PDF/NR_PDFs/NR-1541.pdf.
- ⁴ Chrabascz, Section 8, Page 73.
- ⁵ “Other 5 -- No Title,” *The Sun (1837-1995)*, August 24, 1850.
- ⁶ “Other 5 -- No Title,” *The Sun (1837-1995)*, November 1, 1853.
- ⁷ “Local Matters,” *The Sun (1837-1995)*, May 16, 1853.
- ⁸ Barbara Hoff, “‘Clifton School,’ National Register of Historic Places Nomination Form” (Washington, DC: U.S. Department of the Interior, National Park Service, 1982), Section 8, Page 1. https://mht.maryland.gov/secure/Medusa/PDF/NR_PDFs/NR-704.pdf.
- ⁹ John Thomas Scharf, *History of Baltimore City and County, from the Earliest Period to the Present Day: Including Biographical Sketches of Their Representative Men* (L.H. Everts, 1881), 890.
- ¹⁰ Chrabascz, “‘Coldstream Homestead Montebello Historic District,’” Section 8, Page 73.
- ¹¹ G. M. Hopkins, “[BALTIMORE CO.] Atlas of Baltimore County, Maryland,” 1877, 38, <https://dspace-prod.mse.jhu.edu/handle/1774.2/32594>.
- ¹² Barbara Hoff, “‘Clifton School,’ National Register of Historic Places Nomination Form” (Washington, DC: U.S. Department of the Interior, National Park Service, 1982), Section 8, Page 1. https://mht.maryland.gov/secure/Medusa/PDF/NR_PDFs/NR-704.pdf.
- ¹³ Hopkins, “[BALTIMORE CO.] Atlas of Baltimore County, Maryland.”
- ¹⁴ Chrabascz, “‘Coldstream Homestead Montebello Historic District,’” Section 8, Page 75.
- ¹⁵ “CLIFTON AS A PARK: Homestead Improvement Association Wants the City to Acquire It,” *The Sun (1837-1995)*, April 7, 1894.
- ¹⁶ Scharf, *History of Baltimore City and County, from the Earliest Period to the Present Day*, 890.
- ¹⁷ Chrabascz, “‘Coldstream Homestead Montebello Historic District,’” Section 8, Page 81.
- ¹⁸ Connah.
- ¹⁹ Weldon Wallace, “Montebello Church's Demise Parable Of An Urban Parish” *The Sun (1837-1991)*; Dec 6, 1970; ProQuest Historical Newspapers: The Baltimore Sun pg. 30
- ²⁰ Mike Dausch, personal communication, 3/15/2017
- ²¹ Richard Schuerholz, Jr. “Letters to the Editor: Blockbusting Opposition” *The Sun (1837-1991)*; Jun 5, 1969; ProQuest Historical Newspapers: The Baltimore Sun pg. 14)
- ²² Dausch; Douglas Connah Jr. “Blockbusting in Baltimore: less blatant and rapacious: The old ...” *The Sun (1837-1991)*; Jan 26, 1969; ProQuest Historical Newspapers: The Baltimore Sun pg. K2)
- ²³ *Ibid.*
- ²⁴ “About Us”, Coldstream Homestead Montebello Community Corporation, <https://www.liveinchm.org/-about-us>
- ²⁵ G. M. Hopkins, “[BALTIMORE CITY] City Atlas of Baltimore, Maryland, and Environs, Volume I,” 1876, 64–65, <https://dspace-prod.mse.jhu.edu/handle/1774.2/32648>.
- ²⁶ Correspondence of the Baltimore Sun, “Baltimore County Affair: Habeas Corpus--Public School Matters TEACHERS OF COLORED SCHOOLS,” *The Sun (1837-1995)*, August 2, 1881; “LOCAL MATTER: Brief Locals,” *The Sun (1837-1995)*, September 12, 1881.
- ²⁷ Correspondance of the Baltimore Sun, “Baltimore County Affairs,” *The Sun (1837-1995)*, July 7, 1882.
- ²⁸ Hoff, “Clifton School,” Section 8, Page 3.
- ²⁹ Hoff, “Clifton School,” Section 8, Page 3.
- ³⁰ Carlos P Avery, “Frank E. Davis,” October 19, 2007, <http://baltimorearchitecture.org/biographies/frank-e-davis/>.
- ³¹ Avery.
- ³² Hoff, Section 8, Page 3.
- ³³ Correspondence of the Baltimore Sun, “Baltimore County,” *The Sun (1837-1995)*, February 8, 1884.
- ³⁴ Henry Elliot Shepherd, *History of Baltimore, Maryland, from Its Founding as a Town to the Current Year, 1729-1898: Including Its Early Settlement and Development; a Description of Its Historic and Interesting Localities; Political, Military, Civil, and Religious Statistics; Biographies of Representative Citizens, Etc., Etc* (S.B. Nelson, 1898), 351.

-
- ³⁵ “Union Of 3 Congregations Is Planned By Adventists: Elders Will Confer On Consolidation Proposal Next Sunday,” *The Sun (1837-1995)*, November 23, 1924.
- ³⁶ “FIFTY-FIVE HAVE ONE SESSION: The Other 125 Schools Continue With Two Sessions,” *The Sun (1837-1995)*, November 17, 1900.
- ³⁷ Hoff, “Clifton School,” Section 8, Page 4.
- ³⁸ Hoff, Section 8, Page 4.
- ³⁹ Hoff, Section 8, Page 4.
- ⁴⁰ “CLIFTON AS A PARK.”
- ⁴¹ “Improvements To Schools,” *The Sun (1837-1995)*, September 27, 1901.
- ⁴² “SCHOOLHOUSES TEACH: Dr. Remsen Regards Architectural Beauty As Important MANY BUILDINGS ‘HIDEOUS’ Secretary Of Builders’ Exchange Suggests Unpaid Commission For Eastern High School Designs,” *The Sun (1837-1995)*, May 15, 1902.
- ⁴³ “FOR SCHOOLS, \$3,156,000: Superintendent Estimates Accommodations Needed REPORT APPROVED BY BOARD Was Prepared For Information Of Improvement Committee -- Provisions For Future,” *The Sun (1837-1995)*, January 12, 1905.
- ⁴⁴ “FOR SCHOOLS, \$3,156,000.”
- ⁴⁵ Edward D. Preston, “MR. PRESTON’S LETTER: Building Inspector Reviews Conditions Of Public Schools,” *The Sun (1837-1995)*, January 28, 1909.
- ⁴⁶ Anne Trubek, “Collinwood 1908: Bringing A Fire Back Into History,” *Belt Magazine*, accessed March 2, 2021, <https://beltmag.com/collinwood-fire/>.
- ⁴⁷ *Journal of Education* (Boston University, School of Education, 1908), 678; Trubek, “Collinwood 1908.”
- ⁴⁸ Preston, “MR. PRESTON’S LETTER.”
- ⁴⁹ Preston.
- ⁵⁰ Preston.
- ⁵¹ “Will Manage Hebrew Loans,” *The Sun (1837-1995)*, December 13, 1910.
- ⁵² “GROUP HEADS PLACED: Fourteen Made Principals Of Elementary Schools THREE YET TO BE CARED FOR Leave Of Absence For Remainder Of Term Granted To Mr. Soper-Annals Are Allowed,” *The Sun (1837-1995)*, February 15, 1912.
- ⁵³ “Contract Let For School Addition,” *The Sun (1837-1995)*, December 24, 1914.
- ⁵⁴ Hoff, “Clifton School,” Section 8, Page 4.
- ⁵⁵ Hoff, Section 8, Page 4.
- ⁵⁶ Hoff, Section 8, Page 4.
- ⁵⁷ “VETERAN TEACHER DEAD: Miss Gertrude M. Bennett’s Health Broke Down After Fall At Atlantic City Hotel,” *The Sun (1837-1995)*, April 19, 1915.
- ⁵⁸ “MANY TEACHERS LEAVE SCHOOLS TO BE MARRIED: Prospective Salary Increases Fail To Check Movement Toward Matrimony BOARD ACCEPTS RESIGNATIONS Some Simply Do Not Appear To Take Up Duties--"City" And ‘Poly’ Faculties Hit By Members Taking Other Positions,” *The Sun (1837-1995)*, October 15, 1920.
- ⁵⁹ “VETERAN TEACHER DEAD.”
- ⁶⁰ “MONEY COMES IN RUSH: Patriots Using The Sun Bureau Break All Records SCHOOL CHILDREN TO FRONT Many Do Their ‘Bit’--Parkway Theatre And Monumental Brewery Employes Contribute,” *The Sun (1837-1995)*, October 24, 1917.
- ⁶¹ “MONEY COMES IN RUSH.”
- ⁶² “MONEY COMES IN RUSH.”
- ⁶³ “WOMEN REPORT \$161,300: The Rain Keeps Many Members Of Loan Committee At Home FOURTH IS THE BANNER WARD Prince George’s Subscribes \$48,000 And Montgomery County \$22,950 During Day,” *The Sun (1837-1995)*, May 2, 1919.
- ⁶⁴ “4 HIGH SCHOOLS WILL BE BUILT THROUGH LOAN: Elementary Institutions Also To Be Constructed With \$10,000,000 EAST BALTIMORE SITE SELECTED Controversy Over Use Of Part Of Patterson Park At End,” *The Sun (1837-1995)*, December 9, 1929.
- ⁶⁵ “4 HIGH SCHOOLS WILL BE BUILT THROUGH LOAN.”
- ⁶⁶ “DEMANDS CITY SCHOOLS OUST PAID: E. G. Ziegler Would Put All Physical Training In Hands Of Teachers P. T. A. PRESIDENT ADDRESSES BOARD Athletic Committee Expected To Fight Faculty Sport Direction,” *The Sun (1837-1995)*, January 23, 1931.

⁶⁷ “WATER TUNNEL BIDS ARE OPENED: Whiting-Turner Makes Low Offer Of \$1,145,878 For Connection COMPLETION DUE IN 1932 Contract For Building Beckleysville Bridge Over Gunpowder Awarded,” *The Sun (1837-1995)*, February 19, 1931.

⁶⁸ “Say Injured Officer’s Condition Is Favorable,” *The Sun (1837-1995)*, January 13, 1934; “THE GROUPS AND DETAILS: Full List Of The Changes Affecting The Schools Of The City,” *The Sun (1837-1995)*, January 23, 1901.

⁶⁹ Hoff, “Clifton School,” Sections 8 & 9, Page 5.

⁷⁰ “Dr. Argow To Address Schoolteachers Today,” *The Sun (1837-1995)*, March 24, 1949; “PROBLEM OF DOPE NOT FOR SCHOOLS: Health Education Official Tells Of Federal ‘Hands-Off’ Order,” *The Sun (1837-1995)*, May 18, 1951; “School P.-T. A. To Meet,” *The Sun (1837-1995)*, October 23, 1951.

⁷¹ “DR. WHARTON SMITH GETS SCHOOL POST: Pediatrician To Be Supervisor Of Medical Services,” *The Sun (1837-1995)*, July 11, 1952; “Public School Art Teachers Put Own Works On Exhibit,” *The Sun (1837-1995)*, May 22, 1959.

⁷² Hoff, “Clifton School,” Sections 8 & 9, Page 5.

⁷³ “Deed, Mayor and City Council of Baltimore to Montpelier/Kennedy Associates Limited Partnership” (BALTIMORE CITY SUPERIOR COURT (Land Records), CWM Jr. 4254, p. 0361, November 18, 1982).

⁷⁴ “Agreement, Montpelier/Kennedy Associates and Mayor and City Council Baltimore” (BALTIMORE CITY SUPERIOR COURT (Land Records) CWM Jr. 4233, p. 0738-799; page 785., August 18, 1982).

⁷⁵ “Agreement, Montpelier/Kennedy Associates and Mayor and City Council Baltimore”; Baltimore City Department of Planning, “Urban Renewal Plan: Coldstream Homestead Montebello,” n.d., https://planning.baltimorecity.gov/sites/default/files/ColdstreamHomesteadMontebello_Updated2018_Amend11and12-2-20edits.pdf.

⁷⁶ Hoff, “Clifton School.”

⁷⁷ Hoff, Section 8 & 9, Page 5.



Brandon M. Scott
Mayor

**COMMISSION FOR
HISTORICAL & ARCHITECTURAL
PRESERVATION**

Tom Liebel, Chairman

STAFF REPORT



Chris Ryer
Director

March 9, 2021

REQUEST: Designate as a Potential Landmark; and Designate as a Baltimore City Landmark, pursuant to City Council Bill 21-0028

ADDRESS: 2670 Kennedy Avenue

RECOMMENDATION: Approval of designation as a Potential Landmark and as a Baltimore City Landmark

STAFF: Lauren Schiszik

PETITIONER(S): Councilmember Odette Ramos

OWNER: Montpelier/Kennedy Associates Limited Partnership

SITE/HISTORIC DISTRICT

General Area: The building is located in the Coldstream Homestead Montebello neighborhood, on a 0.26 acre parcel bound by Kennedy Avenue to the southwest, Gorsuch Avenue to the northwest, Tyler Street to the northeast, and an unnamed private alley street to the southeast. The surrounding blocks have a varied building typology with structures from the mid-nineteenth century to the late twentieth century, as well as some vacant lots where buildings have been demolished. Gorsuch Avenue is a main street in the neighborhood, and thus has institutional buildings located on it, such as churches, a fire station, a former library. Historically, there were more commercial buildings along Gorsuch Avenue. The majority of the properties immediately surrounding the school are residential properties, primarily early-twentieth century rowhouses, but some nineteenth century vernacular frame detached homes as well. There are also a few late twentieth century low-rise multi-family apartments in the immediate vicinity.

Site Conditions/Architectural Description: This brick schoolhouse was constructed in two phases in 1882 and 1915. The original 1882 building, a two story cross-gable Gothic Revival style structure featuring large windows, a projecting bay for the main entrance, and a steeply-pitched roof, faced Tyler Street. In 1915, an addition was constructed on the rear of the building, completely switching the orientation of the building towards Kennedy Avenue. The 1915 addition is Colonial Revival in style, yet does an impressive job in utilizing the same scale, similar form, window patterns, and details like water tables and window lintels as the original building. The building was rehabilitated to meet historic preservation standards in the 1980s. Between 2012 and 2014, the windows were replaced with undersized vinyl windows, however, the building as a whole retains its architectural integrity.

BACKGROUND

- Councilmember Ramos has initiated the potential landmark and landmark designation requests for the Clifton School in coordination with the Coldstream Homestead Montebello Community Corporation. Upon receiving the formal request to designate this property as a Potential Landmark, CHAP staff posted the notification on the property and sent a formal notification letter to the property owner on January 15, 2021, as per CHAP's Rules and Regulations.
- Councilmember Ramos introduced the landmark designation bill in City Council on January 25, 2021.

PROPOSAL & PROCEDURES

The proposal is to designate this property as a Potential Landmark and as a Baltimore City Landmark.

The Potential Landmark List provides an immediate but temporary protection for historically significant properties. Notably, the protections of the Potential Landmark List begin as soon as the notice for the CHAP Hearing has been posted, which means that the property is subject to CHAP review immediately after posting. If the property is designated to the Potential Landmark List, the timeframe of the protections are limited:

1. 180 days after the Commission's decision to add the structure to that List, unless, before that date, a proposed ordinance is introduced into the City Council to add the structure to the Landmark List: Exteriors or the Landmark List: Public Interiors, respectively; or
2. If a proposed Landmark ordinance is introduced into the City Council before that 180th day but has not yet been enacted, 18 months from the date of the proposed ordinance's introduction.

If a property is designated to the Landmark List, then it will continue to receive the full protection of the CHAP Ordinance. If the property is not added to the Landmark List it cannot be nominated for the Potential Landmark List or Landmark List until:

3. Two (2) years from the date on which the previous proposal failed or the designation expired, as the case may be;
4. The election and start of a new 4-year term of office for the members of the City Council; or
5. The City Council's passage of a simple resolution requesting or authorizing the Commission to do so.

APPLICATION OF GUIDELINES

For requests to designate properties as either Potential Landmarks or as Baltimore City Landmarks, CHAP staff applies the guidelines for the designation of properties as Baltimore City Landmarks, which considers the quality of significance in Baltimore history, architecture, archeology, engineering, and culture is present in districts, sites, buildings, public interiors,

structures, and objects that possess integrity of location, design, setting, materials, workmanship, feeling, and association, and

1. That are associated with events that have made a significant contribution to the broad patterns of Baltimore history; or
2. That are associated with the lives of persons significant in Baltimore's past; or
3. That embody the distinctive characteristics of a type, period, or method of construction, or that represent the work of a master, or that possess high artistic values, or that represent a significant and distinguishable entity whose components may lack individual distinction; or
4. That have yielded or may be likely to yield information important in Baltimore prehistory or history.

Staff has determined that the Clifton School meets two of the four designation criteria:

1. That are associated with events that have made a significant contribution to the broad patterns of Baltimore history; or
3. That embody the distinctive characteristics of a type, period, or method of construction, or that represent the work of a master, or that possess high artistic values, or that represent a significant and distinguishable entity whose components may lack individual distinction

The Clifton School is the sole surviving building that tangibly represents the educational experience of students living in the growing suburbs of Baltimore City in the late nineteenth and early 20th centuries. Originally constructed in 1882 as a Baltimore County school, it served City students following annexation in 1888. In a relatively unusual decision in 1915, the Baltimore City Board of School Commissioners opted to retain the schoolhouse and build an addition on it to increase capacity instead of demolishing the schoolhouse. Today, it is the only Baltimore County school still extant in the City and is one of only 6 public school buildings remaining that was constructed prior to 1890. Architecturally, it is representative of two periods of construction, and two different architectural styles that are compatible in materials, scale, and details. This structure was designed by Baltimore architects Frank E. Davis (1882 building), and the firm Smith & May (1915 addition), both well-established and celebrated architects.

NEIGHBORHOOD COMMENTS

The property is not located within a CHAP district; therefore, comments from an Architectural Review Committee are not applicable. However, surrounding community associations, as well as Baltimore Heritage, the Baltimore National Heritage Area, and Preservation Maryland were informed. CHAP has not received any comments at this time.

RECOMMENDATION

Staff recommends a finding of approval for designation of this property as a Potential Landmark and as a Baltimore City Landmark, because it meets criteria 1 and 3 of CHAP's criteria for designation.



Eric L. Holcomb
Executive Director

Maps and Photos

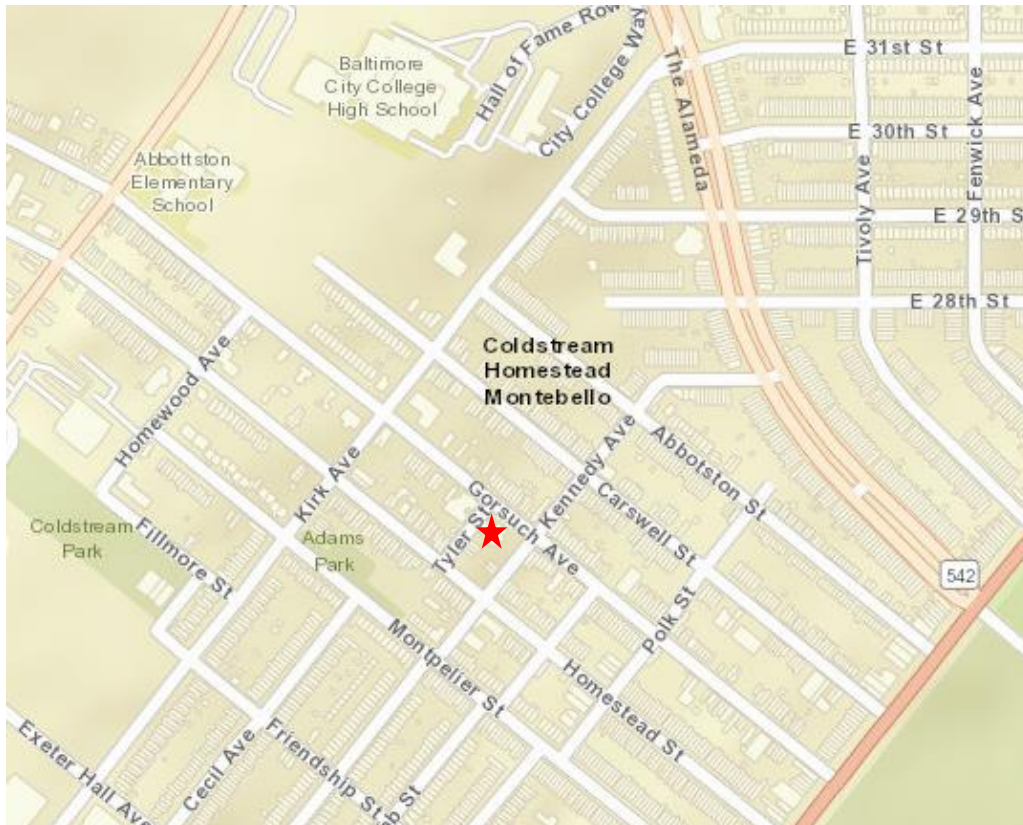

Map 1: Locator Map, 2670 Kennedy Avenue marked with a red star.



Map 2: Detailed map of 2670 Kennedy Avenue, marked in red.

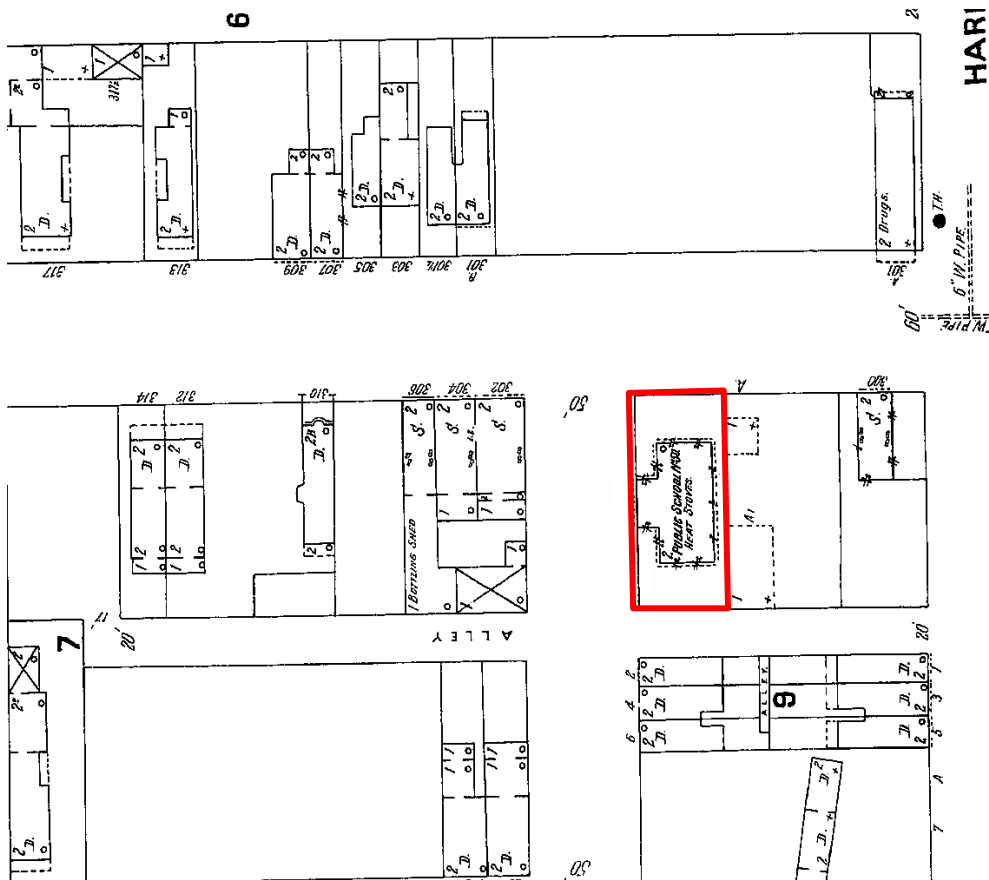

Map 3: 1902 Sanborn Fire Insurance Map (Volume 3, Page 353), depicting the 1882 building. There are two structures on the adjacent lot that were possibly temporary classrooms.

Photos



Image 1: 2020 Aerial Photo of property, view from North. (Eagleview)



Image 2: 2020 Aerial Photo of property, view from South. (Eagleview)



Image 3: The Gorsuch Avenue and Tyler Street elevations in January 2021.



Image 4: The datestone on the Tyler Street elevation.



Image 5: The Kennedy Avenue elevation in January 2021.



Image 6: The Gorsuch Avenue elevation in January 2021.



Image 7: The alley elevation in January 2021.



MEMORANDUM

DATE: March 25, 2021
TO: Education Workforce and Youth Committee
FROM: Colin Tarbert, President and CEO
POSITION: Support
SUBJECT: City Council Bill No. 21-0028
Landmark List – Clifton School

A handwritten signature in black ink, appearing to read "Colin Tarbert", written over the "FROM" line of the memorandum.

INTRODUCTION

The Baltimore Development Corporation (BDC) is reporting on City Council Bill 21-0028, introduced by Councilmember Ramos, on January 25, 2021.

PURPOSE

This Bill proposes to designate the Clifton School, located at 2670 Kennedy Avenue, as an historical landmark: exterior.

BRIEF HISTORY

The Clifton School was built in 1882 and was added to the Baltimore City Public School System in 1888, when the City of Baltimore annexed 26 square miles of Baltimore County. While many of the schools annexed in 1888 were eventually demolished and replaced, the Clifton School is a rare survivor from that period of Baltimore City's expansion.

FISCAL IMPACT

None

AGENCY POSITION

The BDC supports passage of City Council Bill No. 21-0028.

If you have any questions, please do not hesitate to contact Kim Clark at KClark@baltimoredevelopment.com and 410-837-9305.

[MF]

**CITY OF BALTIMORE
COUNCIL BILL 21-0028
(First Reader)**

Introduced by: Councilmember Ramos
Introduced and read first time: January 25, 2021
Assigned to: Education, Workforce, and Youth Committee

REFERRED TO THE FOLLOWING AGENCIES: City Solicitor, Board of Municipal and Zoning Appeals, Planning Commission, Department of Housing and Community Development, Commission for Historical and Architectural Preservation, Baltimore Development Corporation

A BILL ENTITLED

1 AN ORDINANCE concerning

2 **Landmark List – Clifton School**

3 FOR the purpose of designating the Clifton School, 2670 Kennedy Avenue, as an historical
4 landmark: exterior.

5 BY adding

6 Article 6 - Historical and Architectural Preservation
7 Section 18A-1, to be under the new subtitle “Subtitle 18A. Landmark List: Exteriors –
8 2020s”
9 Baltimore City Code
10 (Edition 2000)

11 **SECTION 1. BE IT ORDAINED BY THE MAYOR AND CITY COUNCIL OF BALTIMORE,** That the
12 Laws of Baltimore City read as follows:

13 **Baltimore City Code**

14 **Article 6. Historical and Architectural Preservation**

15 **SUBTITLE 18A. LANDMARK LIST: EXTERIORS – 2020S**

16 **§ 18A-1. CLIFTON SCHOOL.**

17 CLIFTON SCHOOL, 2670 KENNEDY AVENUE.

18 **SECTION 2. AND BE IT FURTHER ORDAINED,** That the catchlines contained in this Ordinance
19 are not law and may not be considered to have been enacted as a part of this or any prior
20 Ordinance.

21 **SECTION 3. AND BE IT FURTHER ORDAINED,** That this Ordinance takes effect on the 30th day
22 after the date it is enacted.

EXPLANATION: CAPITALS indicate matter added to existing law.
[Brackets] indicate matter deleted from existing law.