

**SHEET NO. 47 OF THE ZONING MAP OF  
THE ZONING CODE OF BALTIMORE CITY**

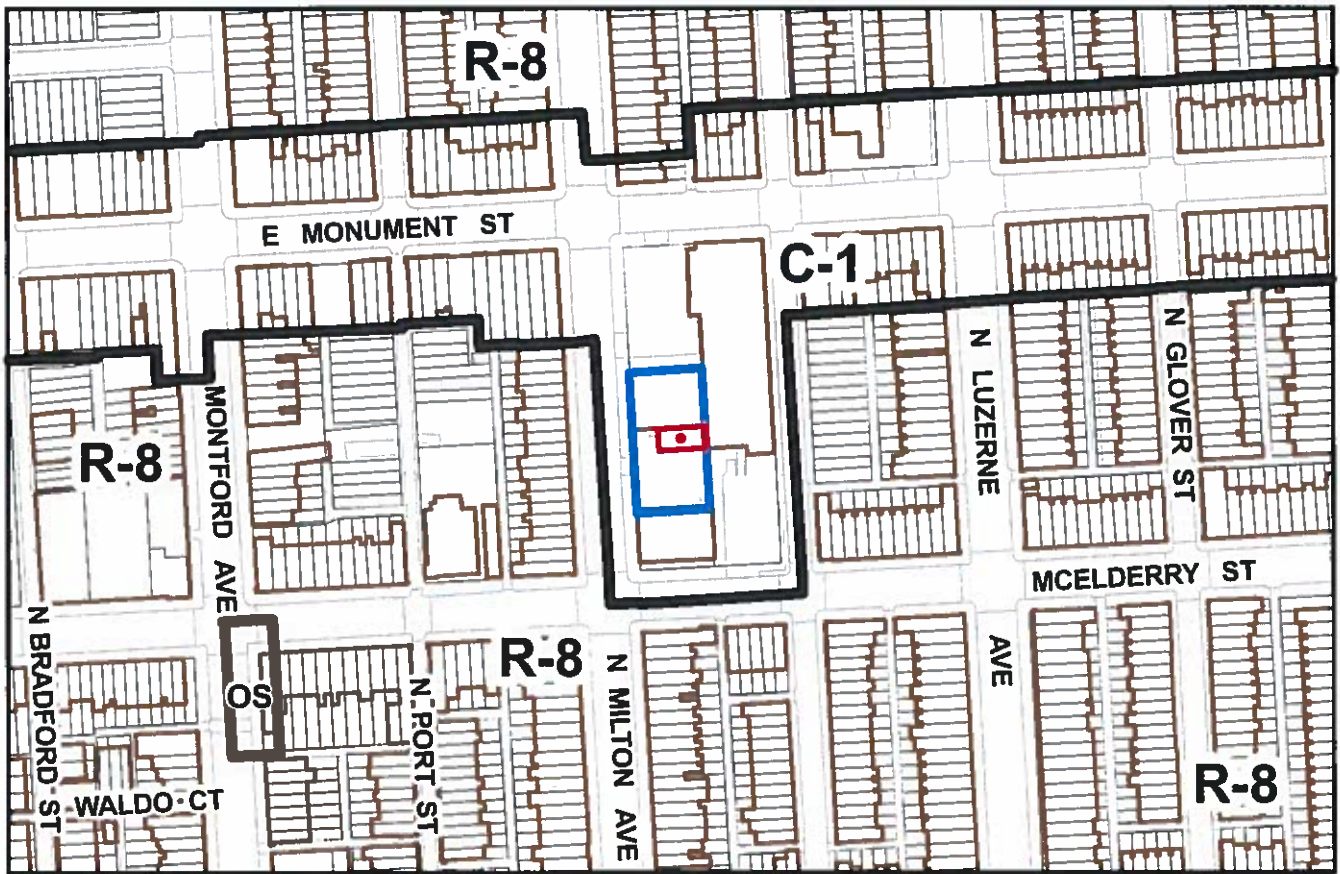

Scale: 1" = 200'

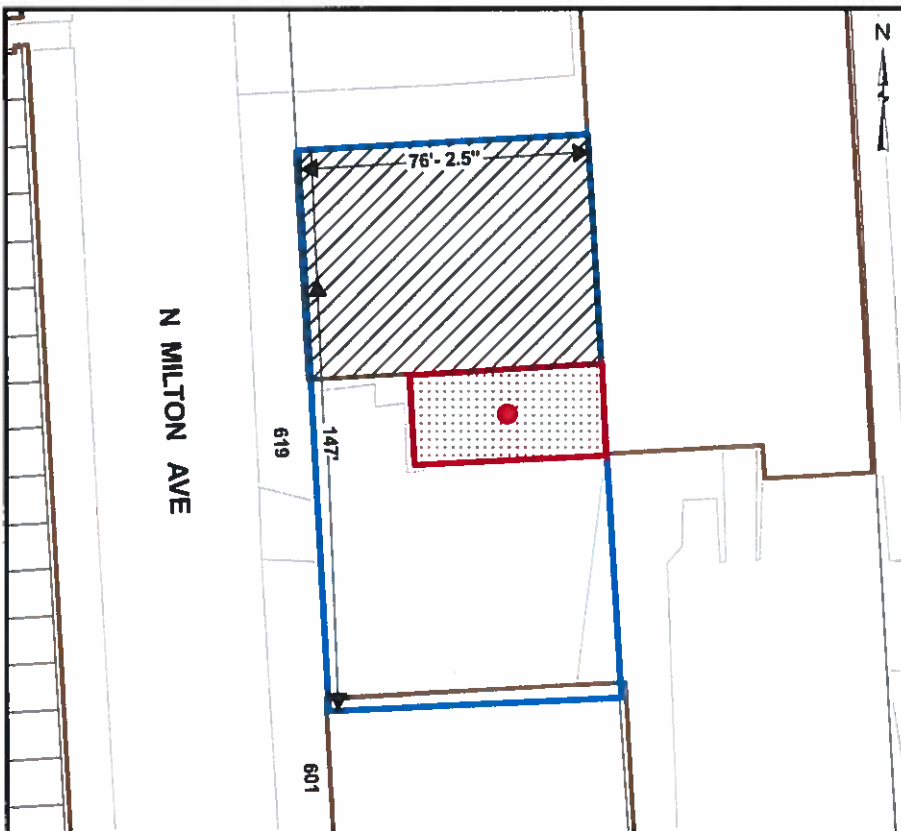

Scale: 1" = 50'

**Note:**

In Connection With The Property Known As No. 619 NORTH MILTON AVENUE. The Applicant Wishes To Request The Rezoning Of "A Portion of 619 NORTH MILTON AVENUE, That Portion Being Known As 617 NORTH MILTON AVENUE", And That The Portion Of The Property To Be Rezoned Is Going From The C-1 Zoning District To The C-3 Zoning District, As Outlined In Red Above.

WARD 7                      SECTION 16  
BLOCK 1641                      LOT 53

\_\_\_\_\_

MAYOR

\_\_\_\_\_

PRESIDENT CITY COUNCIL