

SHEET NO. 54 OF THE ZONING MAP OF THE ZONING CODE OF BALTIMORE CITY

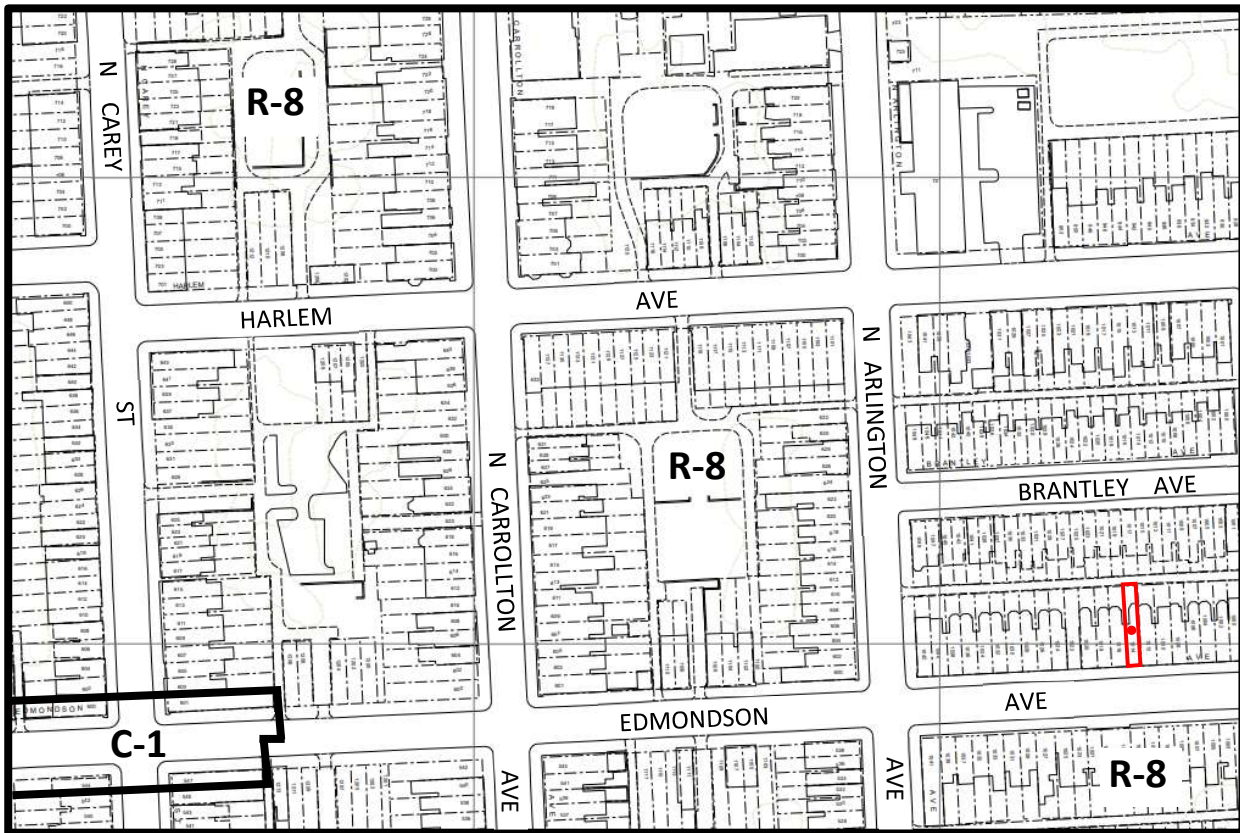

Scale: 1" = 200'

Note:

In Connection With The Property Known As No. 1014 EDMONDSON AVENUE. The Applicant Wishes To Request The Conditional Use Conversion Of The Aforementioned Property From A Single-Family Dwelling Unit To Two Dwelling Units In The R-8 Zoning District, As Outlined In Red Above.

WARD 16 SECTION 14

BLOCK 115 LOT 37

Brandon M. Scott 10-18-24

MAYOR

[Signature] 10-7-24

PRESIDENT CITY COUNCIL

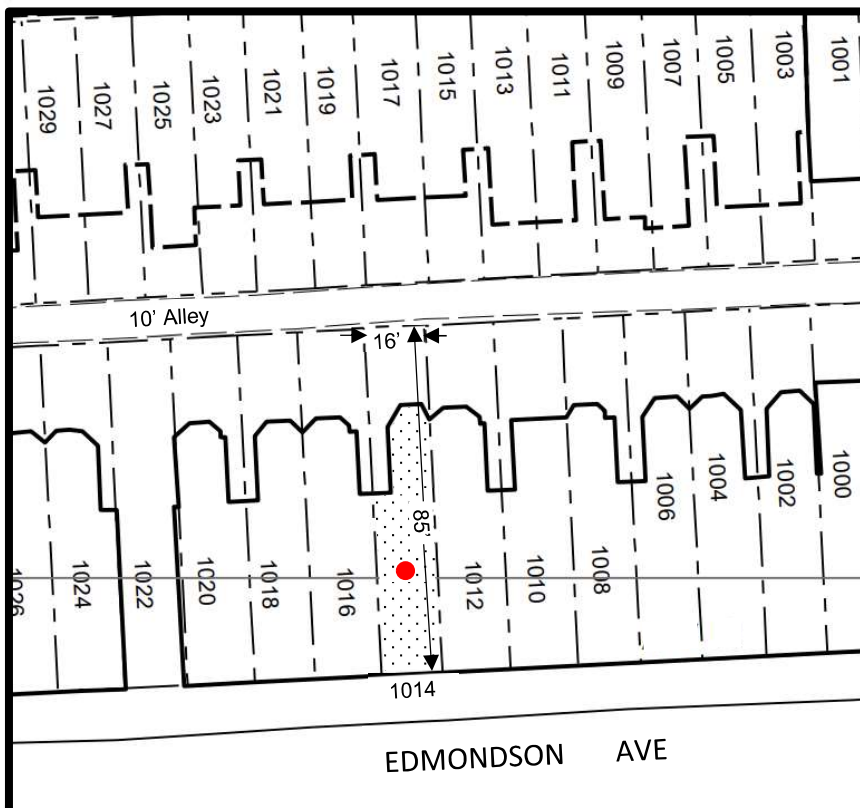

Scale: 1" = 50'