

**SHEET NO. 32 OF THE ZONING MAP OF
THE ZONING CODE OF BALTIMORE CITY**

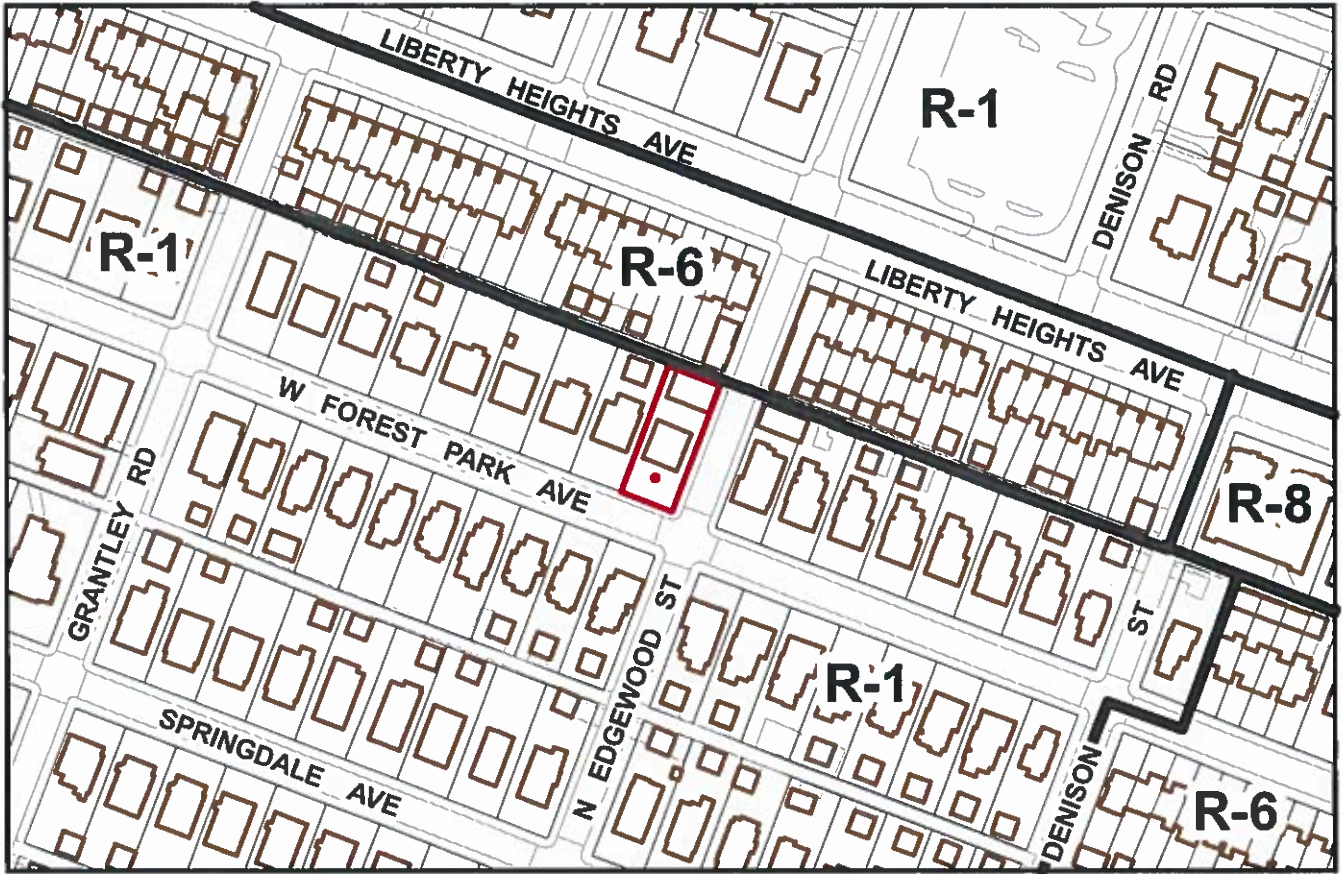

Scale: 1" = 200'

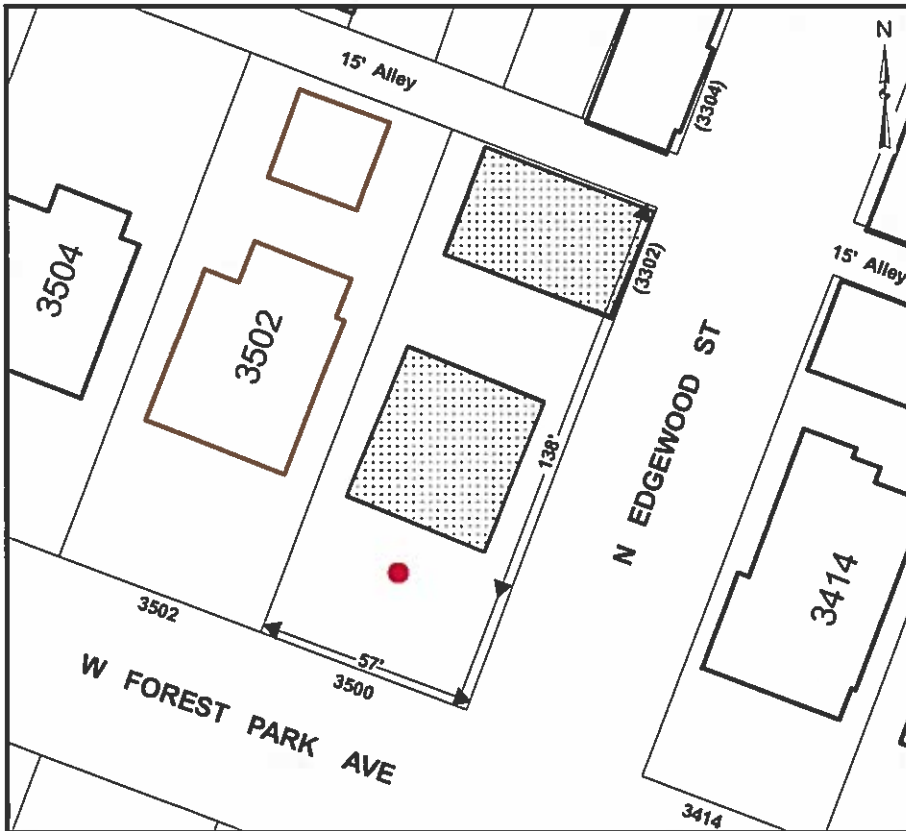

Scale: 1" = 50'

Note:

In Connection With The Property Known As No. 3500 WEST FOREST PARK AVENUE. The Applicant Wishes To Request The Rezoning Of The Aforementioned Property From R-1 Zoning to C-1 Zoning, As Outlined In Red Above.

WARD 15 SECTION 26
BLOCK 2911 LOT 23

MAYOR

PRESIDENT CITY COUNCIL