

1" = 100'

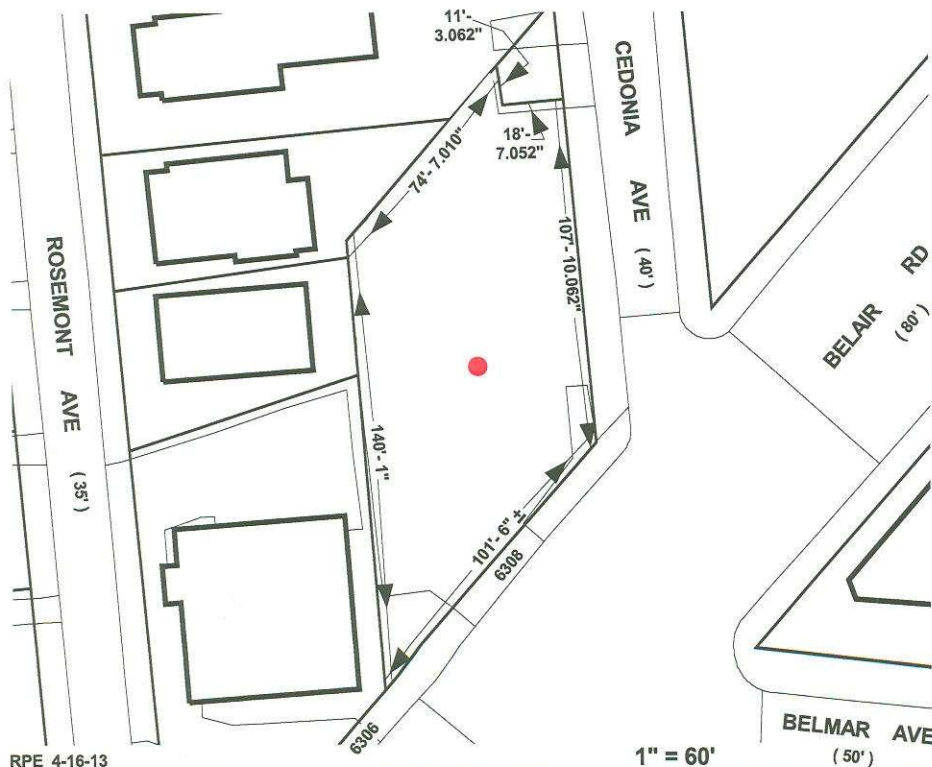

1" = 60'

Note:

In Connection With Property Known As No. 6308 BELAIR ROAD. The Applicant Wishes To Request The Conditional Use Of The Aforementioned Property As A PARKING LOT, As Outlined In Red Above.

WARD - 27 SECTION - 4 BLOCK - 5658 LOT - 2

MAYOR

PRESIDENT CITY COUNCIL

225