

1" = 100'

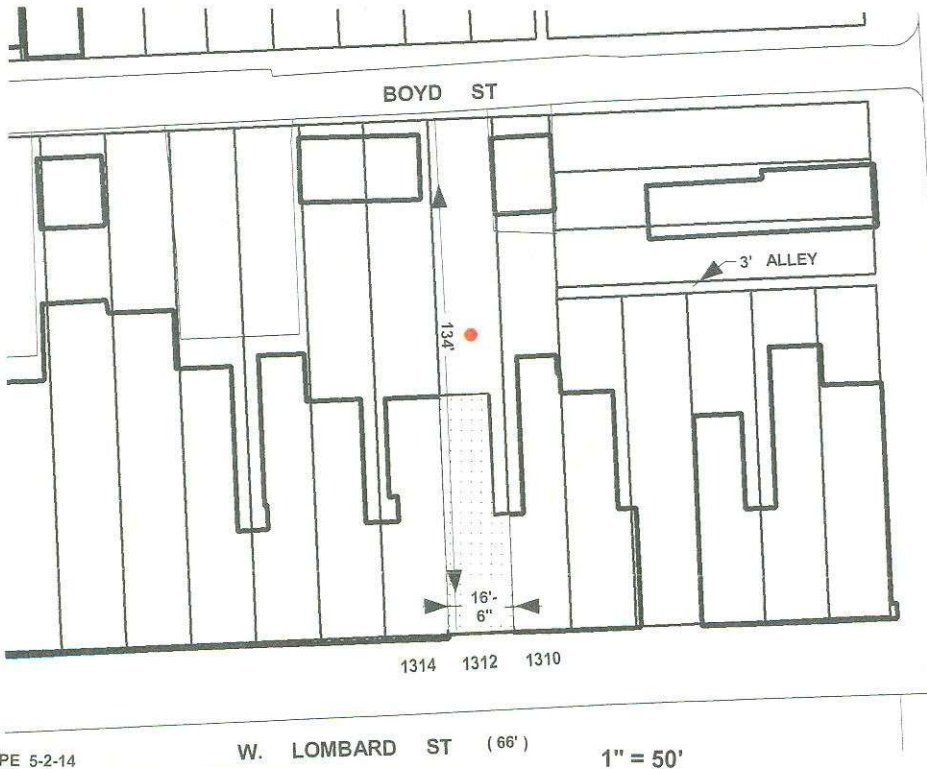

Note:

In Connection With The Property Known As No. 1312 W. LOMBARD STREET. The Applicant Wishes To Request The Conditional Use Conversion Of A Single Family Dwelling Unit To A Two (2) Family Dwelling Unit In The R-8 Zoning District, As Outlined In Red Above.

WARD - 19 SECTION - 13
BLOCK - 232 LOT - 38

MAYOR

PRESIDENT CITY COUNCIL

14-0380