

SHEET NO. 53 OF THE ZONING DISTRICT MAP OF THE BALTIMORE CITY ZONING CODE.

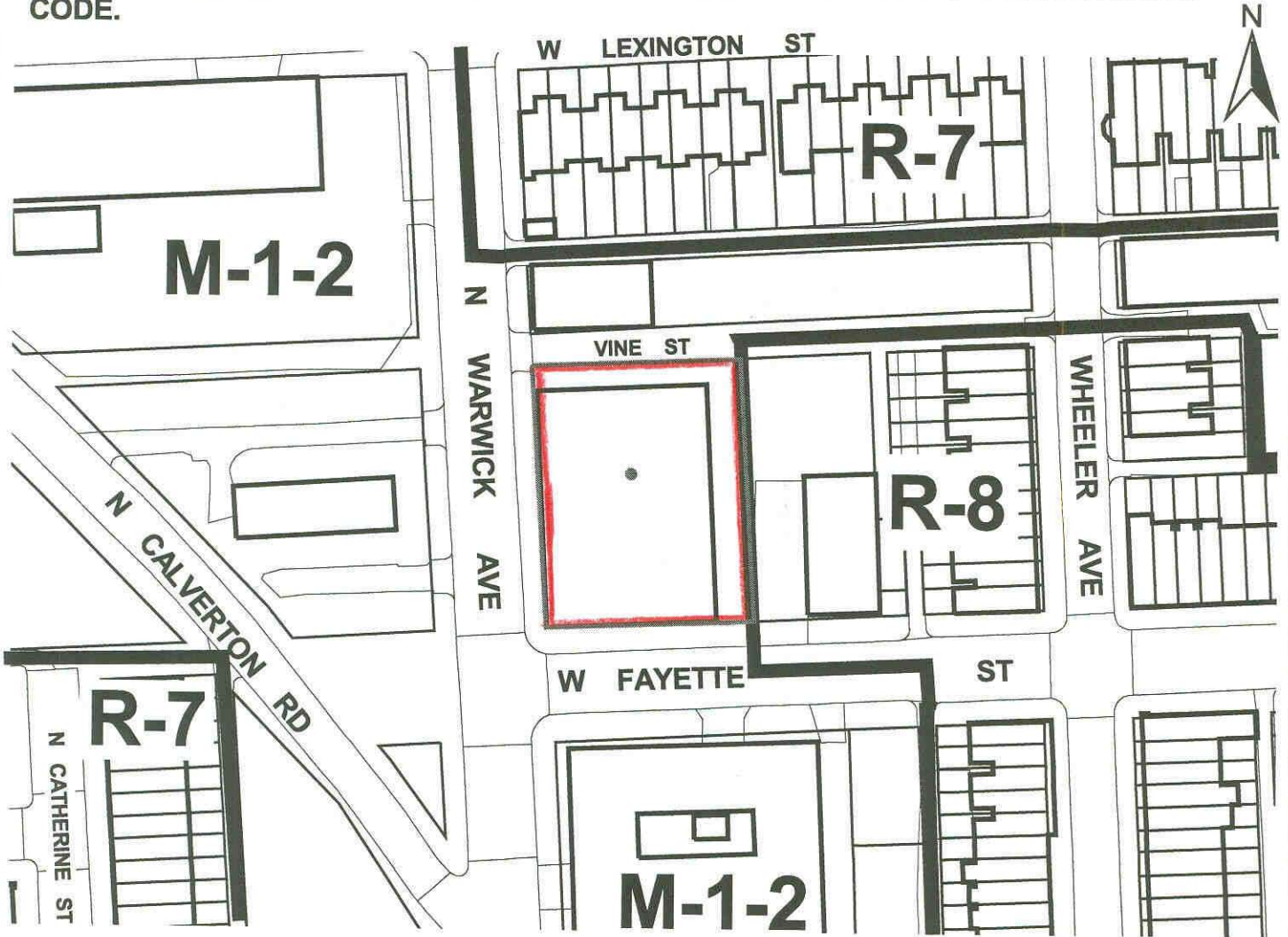

1" = 100'

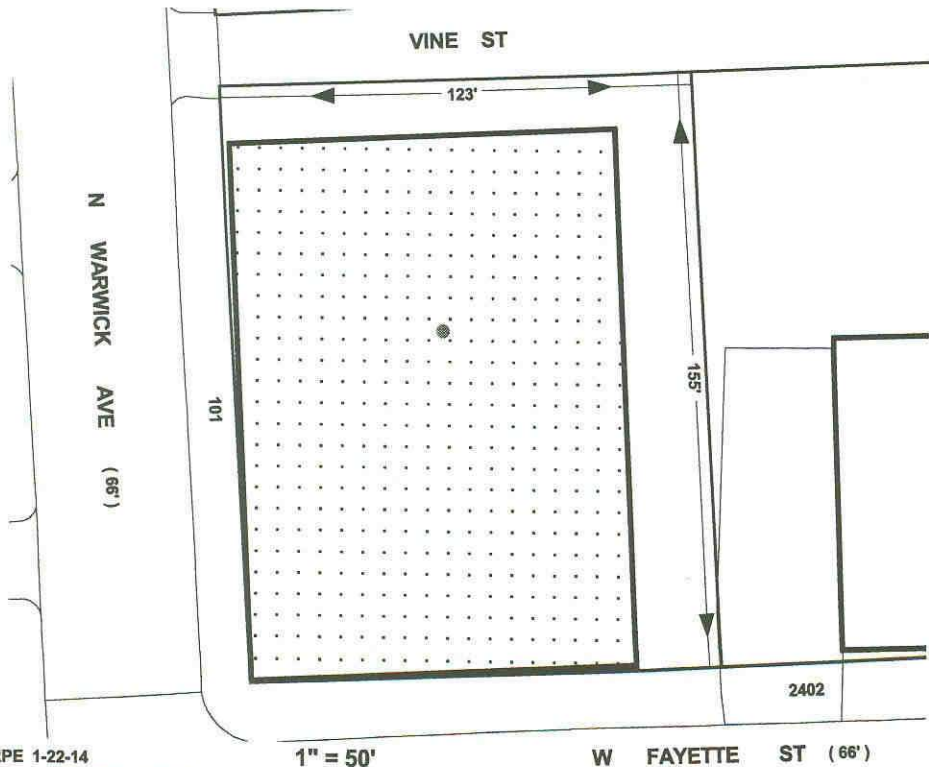

Note:

In Connection With Property Known As No. 101 NORTH WARWICK AVENUE. The Applicant Wishes To Request The Conditional Rezoning Of The Aforementioned Property From M-1-2 Zoning to B-2 Zoning, As Outlined In Red Above.

WARD - 20 SECTION - 14
BLOCK - 2163 LOT - 3A

MAYOR

PRESIDENT CITY COUNCIL

14-0318