

SHEET NO. 47 OF THE ZONING DISTRICT MAP OF THE BALTIMORE CITY ZONING CODE.

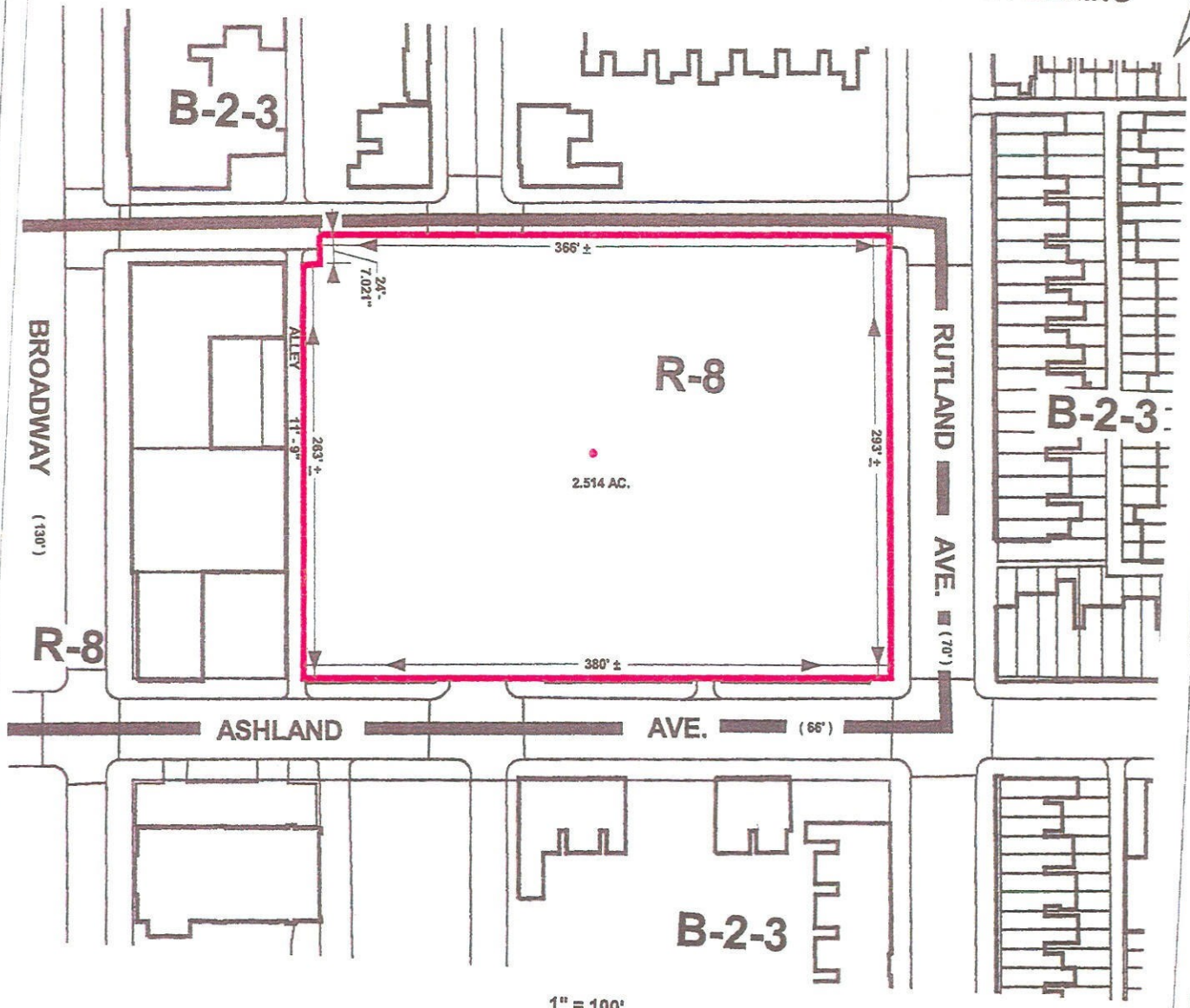

Note:

In Connection With The Property Known As No. 1746 ASHLAND AVENUE. The Applicant Wishes To Request The Zoning Change Of The Aforementioned Property From A R-8 Zoning District To A B-2-3 Zoning District, As Outlined In Red Above.

WARD - 7 SECTION - 5 BLOCK - 1584 LOT - 1

MAYOR

PRESIDENT CITY COUNCIL