

SHEET NO. 44 OF THE ZONING DISTRICT MAP OF THE BALTIMORE CITY ZONING CODE.

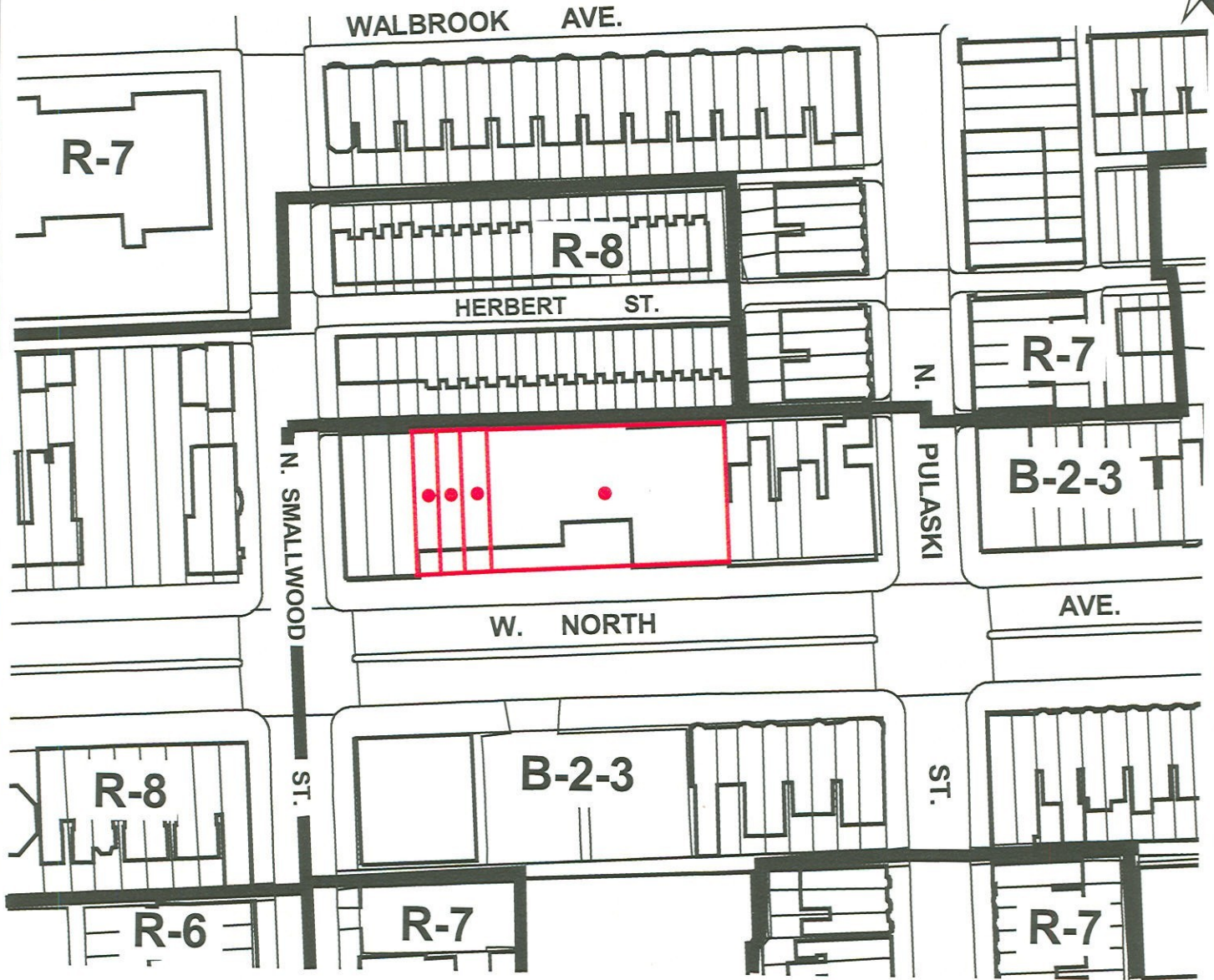

1" = 100'

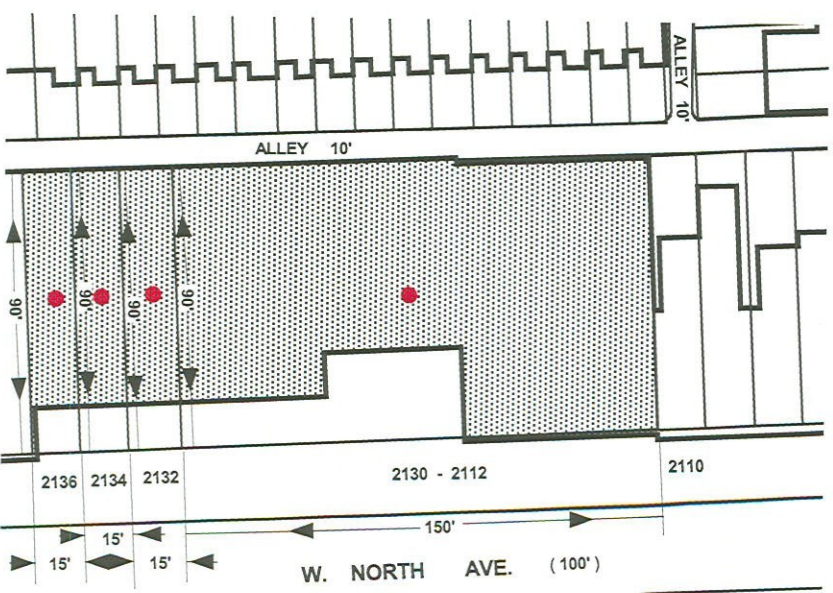

Note:

In Connection With Properties Known As Nos. 2112 - 2136 W. North Avenue. The Applicant Wishes To Request The Conditional Use Of The Aforementioned Properties As AN AUDITORIUM AND CONCERT HALL, As Outlined In Red Above.

WARD - 15 SECTION - 18 BLOCK - 3205
LOTS - 75-78

MAYOR

PRESIDENT CITY COUNCIL

389