

**REVISIONS**

BULK HEADINGS  
 LOTS 1, 4, 11, 12 PER PL. 3, 4 P.C. 34, 343  
 LOTS 6, 6A IMPROVING REMOVED PER SDAT CH. SH. 08-310

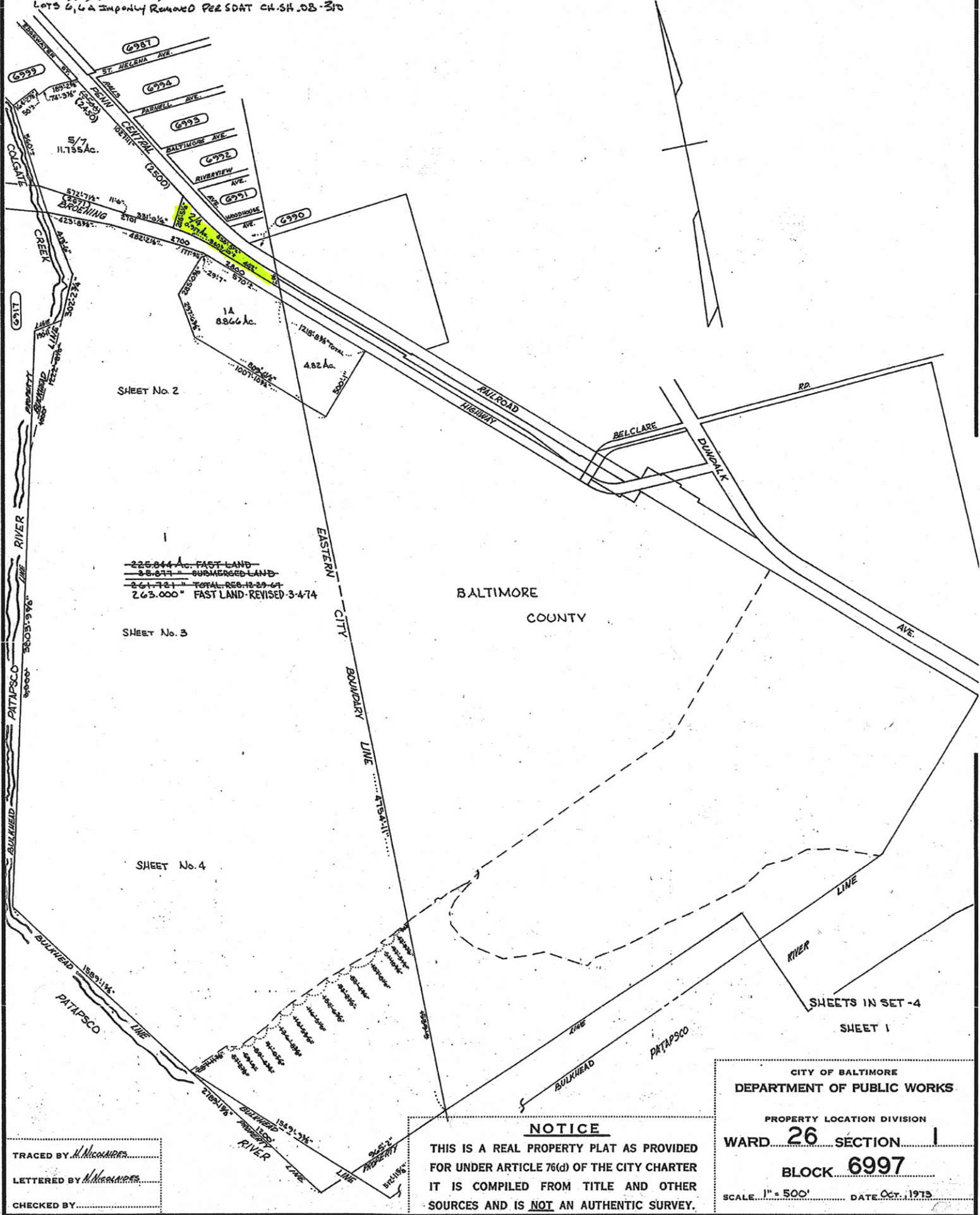

225.844' FAST LAND  
 3.8.877' SUBMERGED LAND  
 261.721' TOTAL RES. 12-29-67  
 263.000' FAST LAND REVISED 3-4-74

BALTIMORE  
 COUNTY

TRACED BY *M. Nicolides*  
 LETTERED BY *M. Nicolides*  
 CHECKED BY .....

**NOTICE**  
 THIS IS A REAL PROPERTY PLAT AS PROVIDED  
 FOR UNDER ARTICLE 76(d) OF THE CITY CHARTER  
 IT IS COMPILED FROM TITLE AND OTHER  
 SOURCES AND IS NOT AN AUTHENTIC SURVEY.

CITY OF BALTIMORE  
 DEPARTMENT OF PUBLIC WORKS  
 PROPERTY LOCATION DIVISION  
 WARD **26** SECTION **1**  
 BLOCK **6997**  
 SCALE: 1" = 500' DATE Oct. 1973

SHEETS IN SET - 4  
 SHEET 1

