

**SHEET NO. 26 OF THE ZONING MAP OF
THE ZONING CODE OF BALTIMORE CITY**

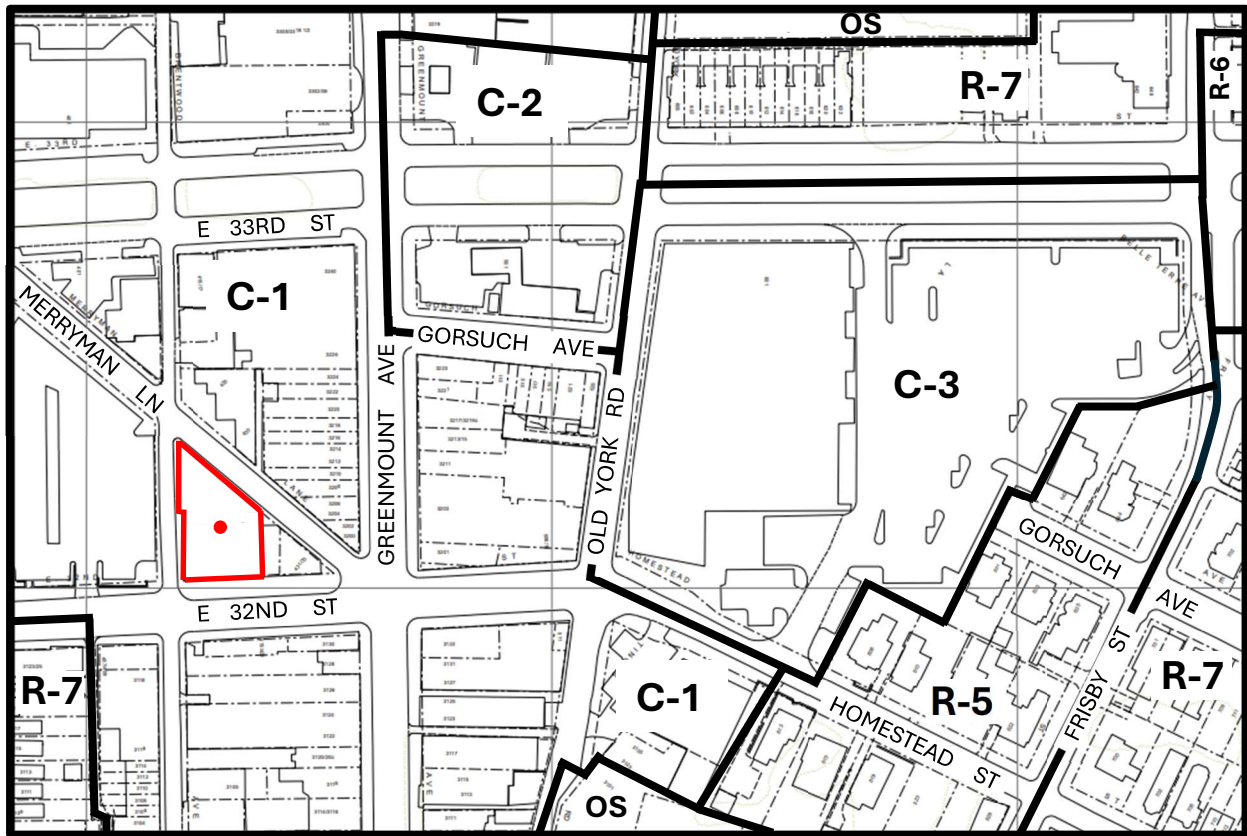

Scale: 1" = 200'

In Connection With The Property Known As No.
432 EAST 32ND STREET. The Applicant
Wishes To Request The Rezoning Of The
Aforementioned Property From C-1 Zoning
District to OS Zoning District, As Outlined In
Red Above.

WARD 12 SECTION 20

BLOCK 3881A LOT 19

MAYOR

PRESIDENT CITY COUNCIL

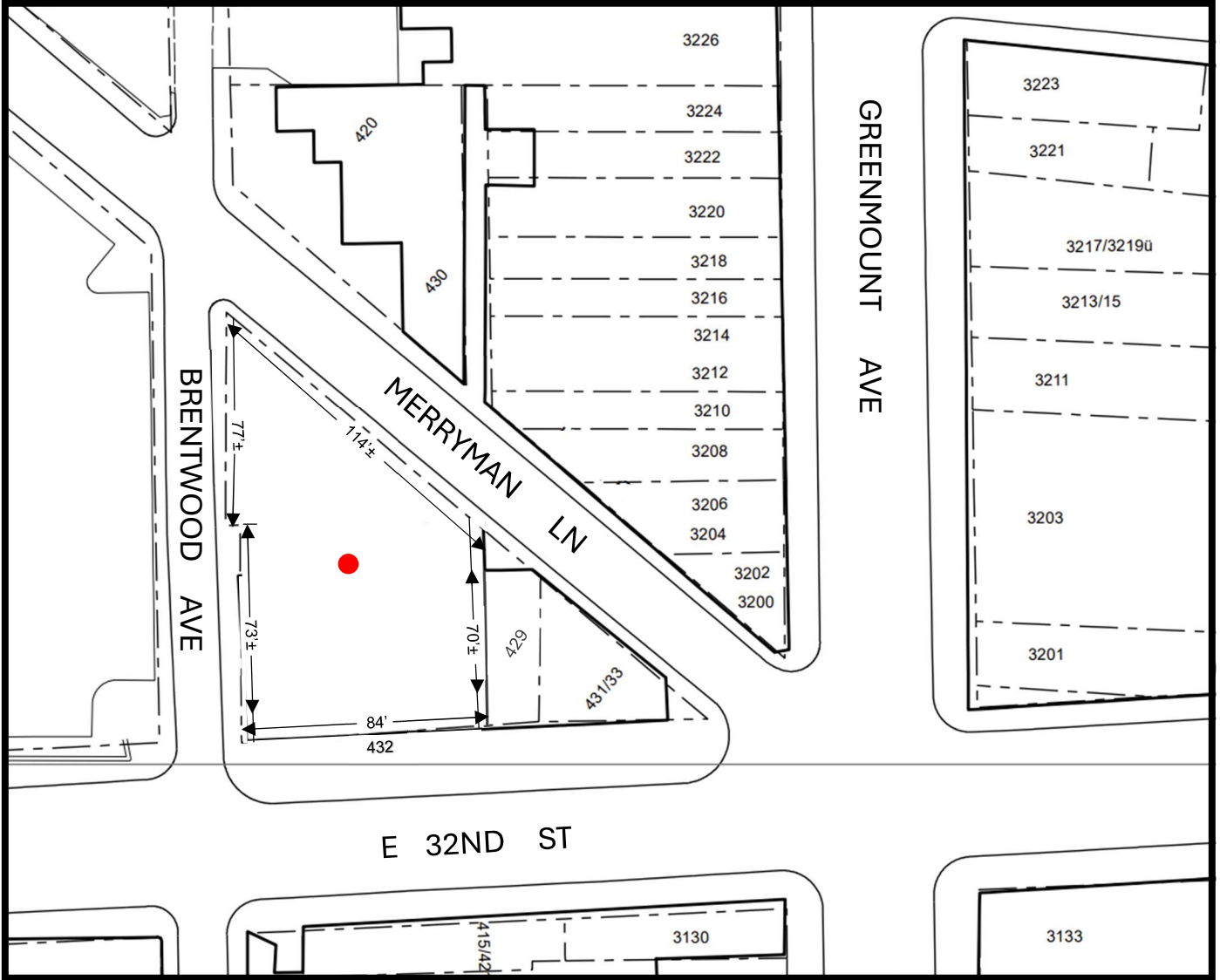

Scale: 1" = 60'

432 EAST 32ND STREET

Sheet #2