

**SHEET NO. 44 OF THE ZONING MAP OF
THE ZONING CODE OF BALTIMORE CITY**

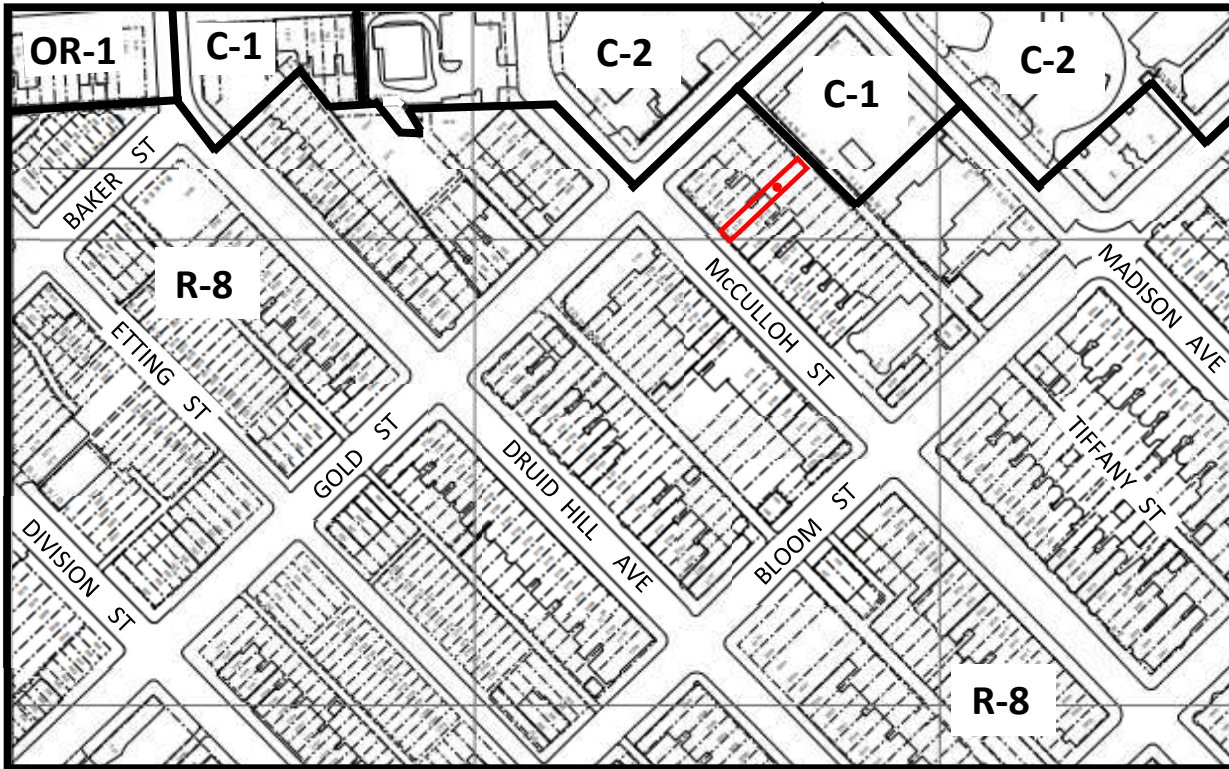

Scale: 1" = 200'



Note:

In Connection With The Property Known As No. 2127 McCULLOH STREET. The Applicant Wishes To Request The Conditional Use Conversion Of The Aforementioned Property From A Single-Family Dwelling Unit To Three Dwelling Units In The R-8 Zoning District, As Outlined In Red Above.

WARD 14 SECTION 4
BLOCK 310 LOT 13

Brandon M. Scott

MAYOR 01/17/2024

[Signature]

PRESIDENT CITY COUNCIL 12-7-23