

SHEET NO. 47 OF THE ZONING MAP OF THE ZONING CODE OF BALTIMORE CITY

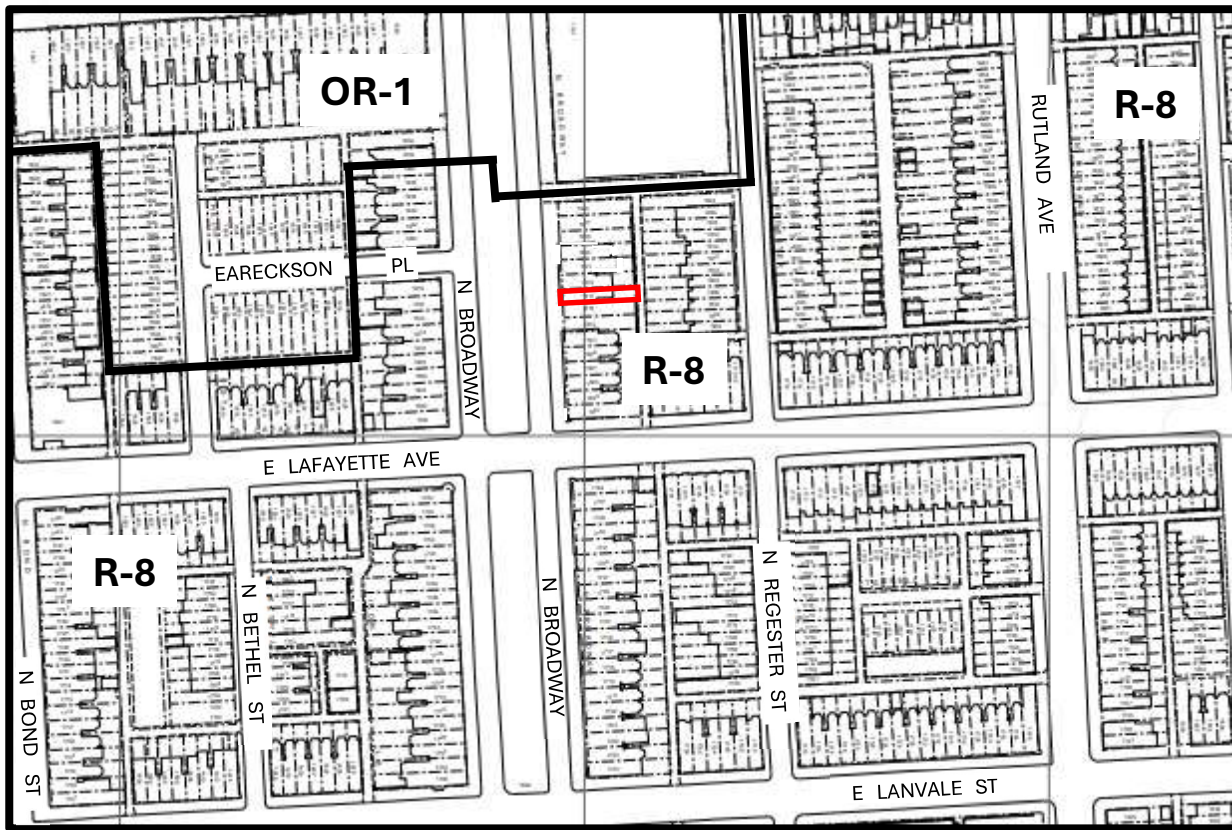

Scale: 1" = 200'

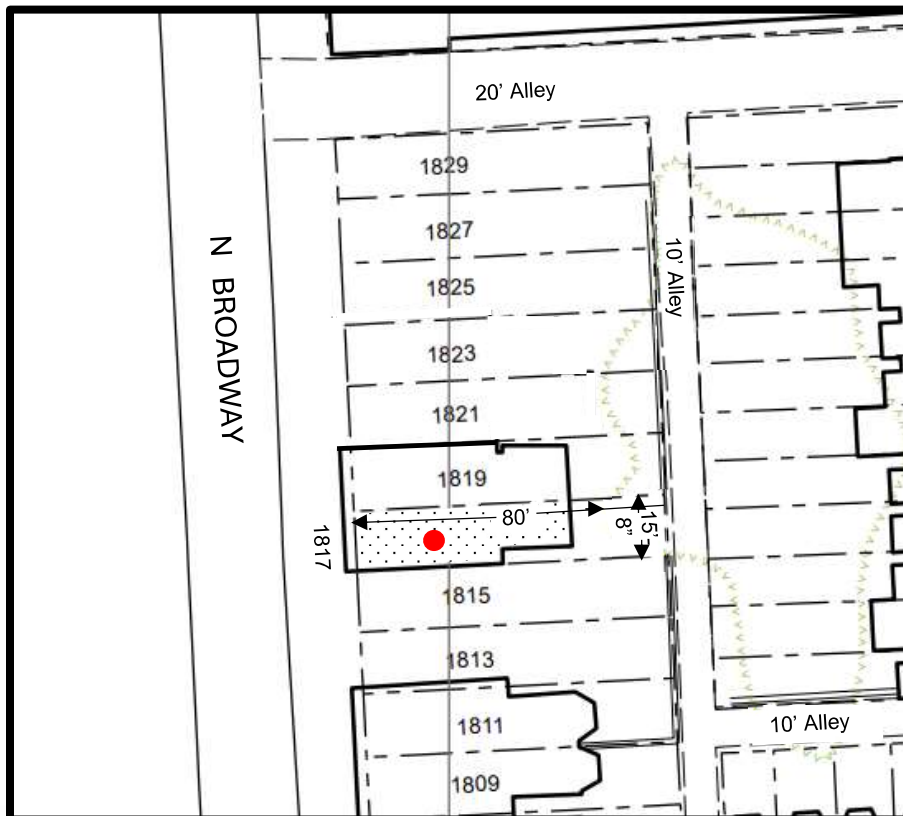

Note:

In Connection With The Property Known As No. 1817 NORTH BROADWAY. The Applicant Wishes To Request The Conditional Use Conversion Of The Aforementioned Property From A Single-Family Dwelling Unit To Four Dwelling Units In The R-8 Zoning District, As Outlined In Red Above.

WARD 8 SECTION 4
BLOCK 1446 LOT 9

Brandon M. Scott 12-2-24

MAYOR

[Signature] 12-2-24

PRESIDENT CITY COUNCIL

Scale: 1" = 50'