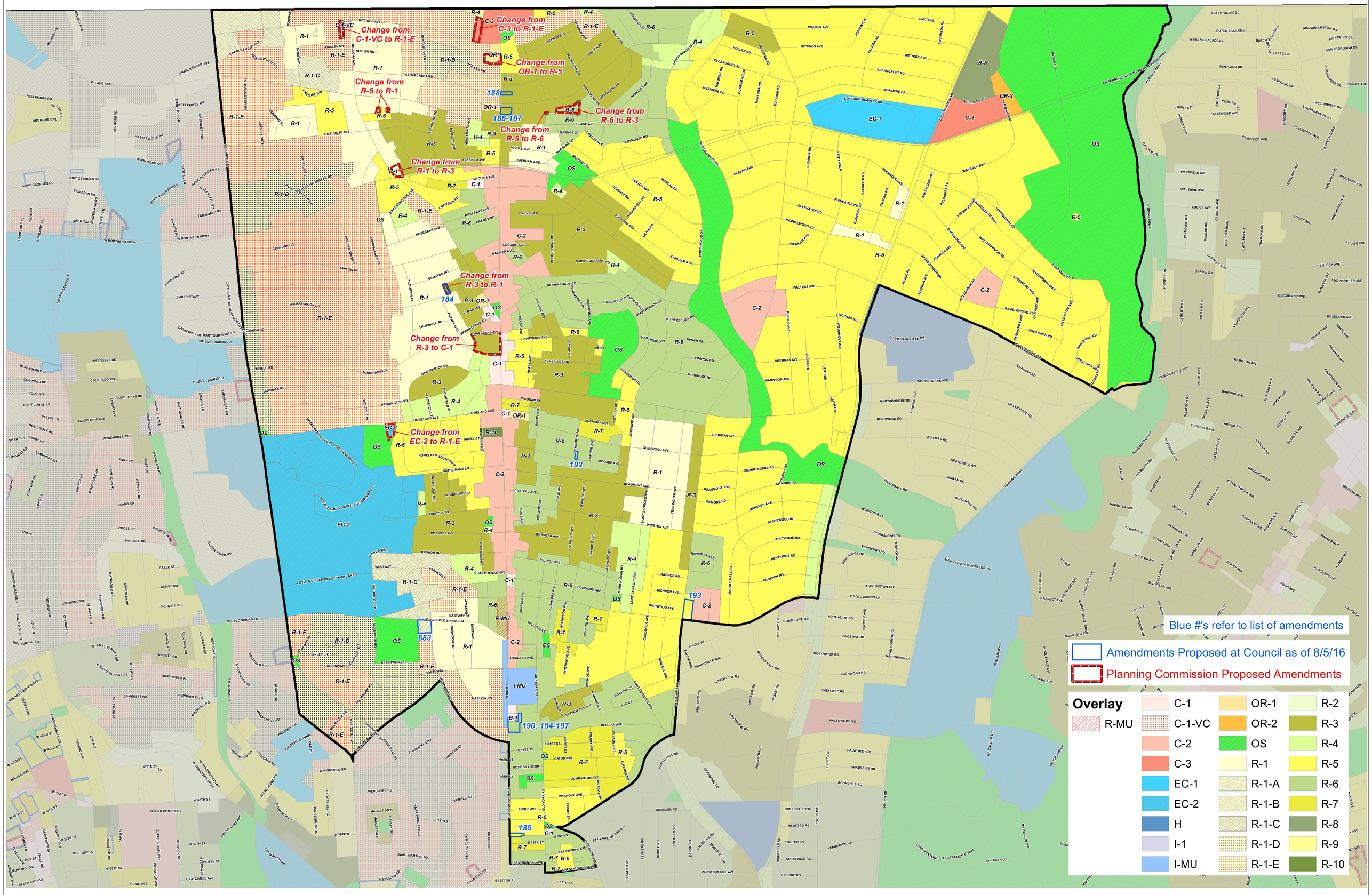

Baltimore City *4th Council District*
Proposed Zoning Map with Amendments

Stephanie Rawlings-Blake
Mayor

Thomas J. Stosur
Director of Planning

August 31, 2016