

**SHEET NO. 68 OF THE ZONING DISTRICT MAP OF
THE BALTIMORE CITY ZONING CODE**

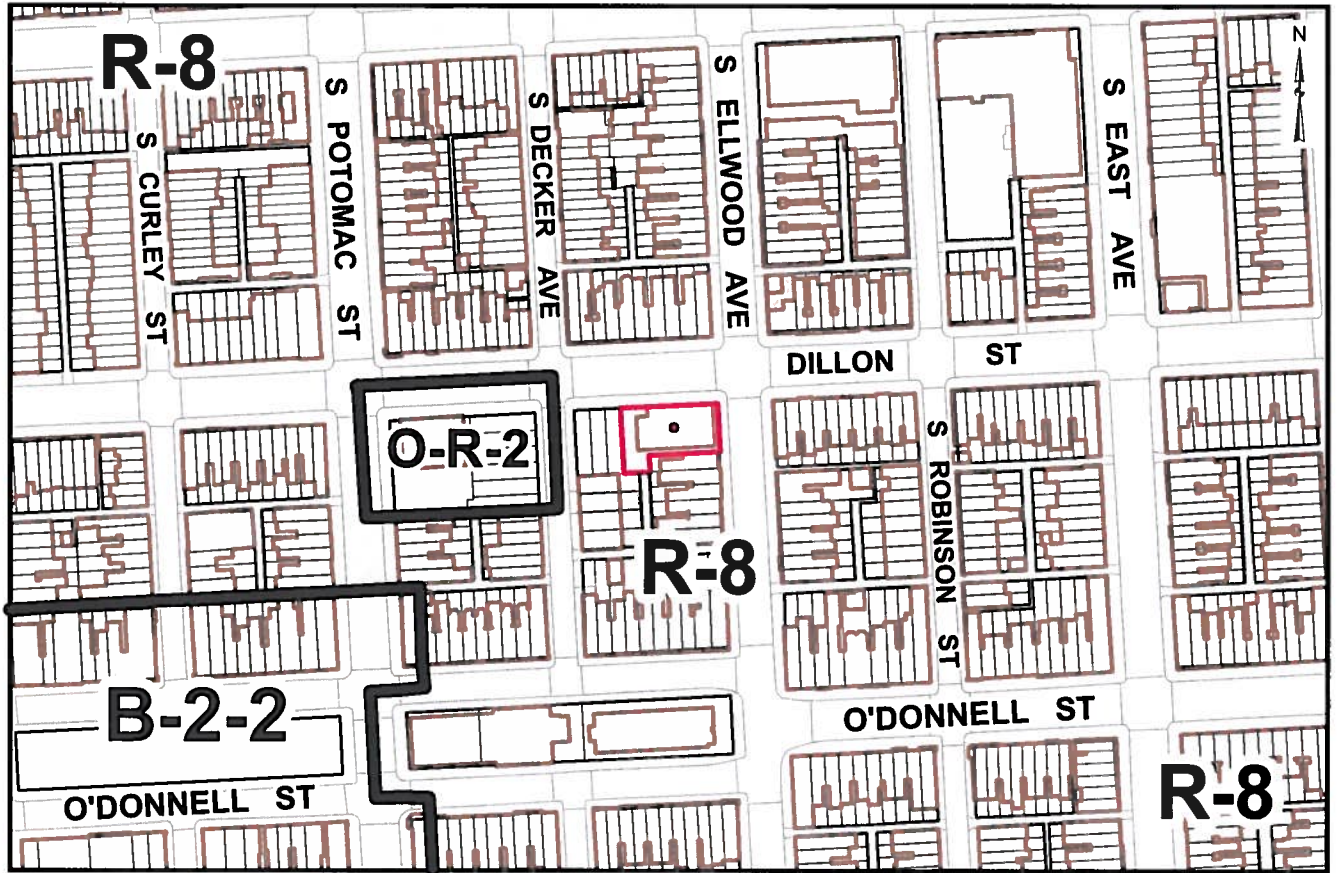

Scale: 1" = 200'

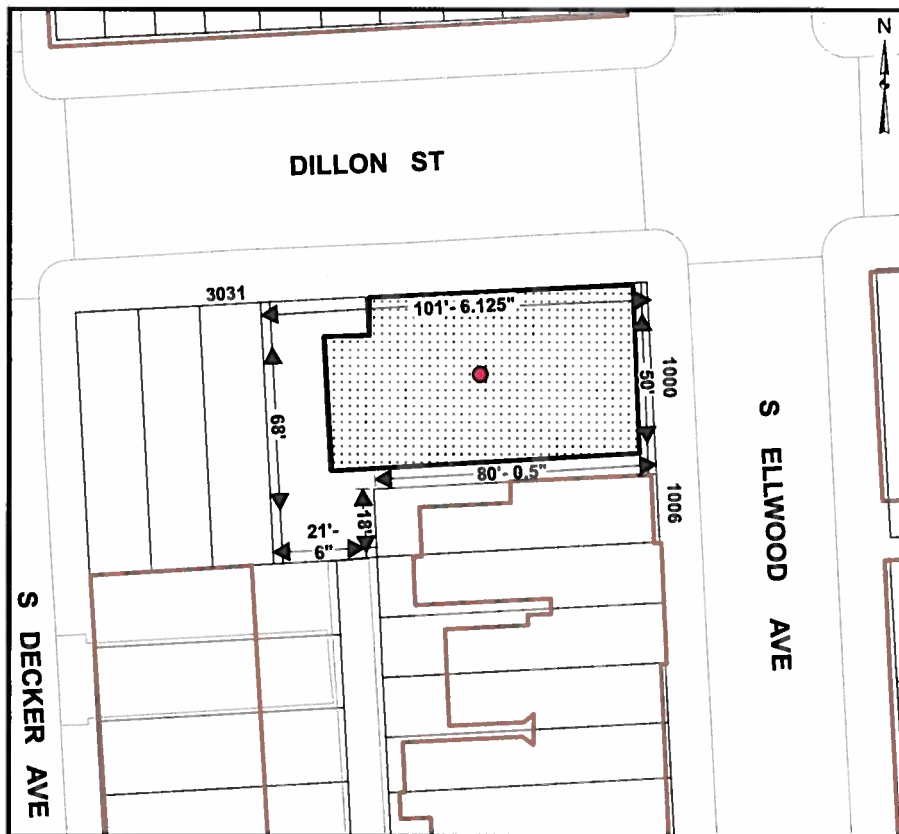

Scale: 1" = 50'

Note:

In Connection With Property Known As No.1000 SOUTH ELLWOOD AVENUE, (To Be Known As 3033 DILLON STREET). The Applicant Wishes To Request The Conditional Use Of The Aforementioned Property For An Off-Street Parking Garage, As Outlined In Red Above.

WARD 1 SECTION 11
BLOCK 1885 LOT 29

MAYOR

PRESIDENT CITY COUNCIL

007