

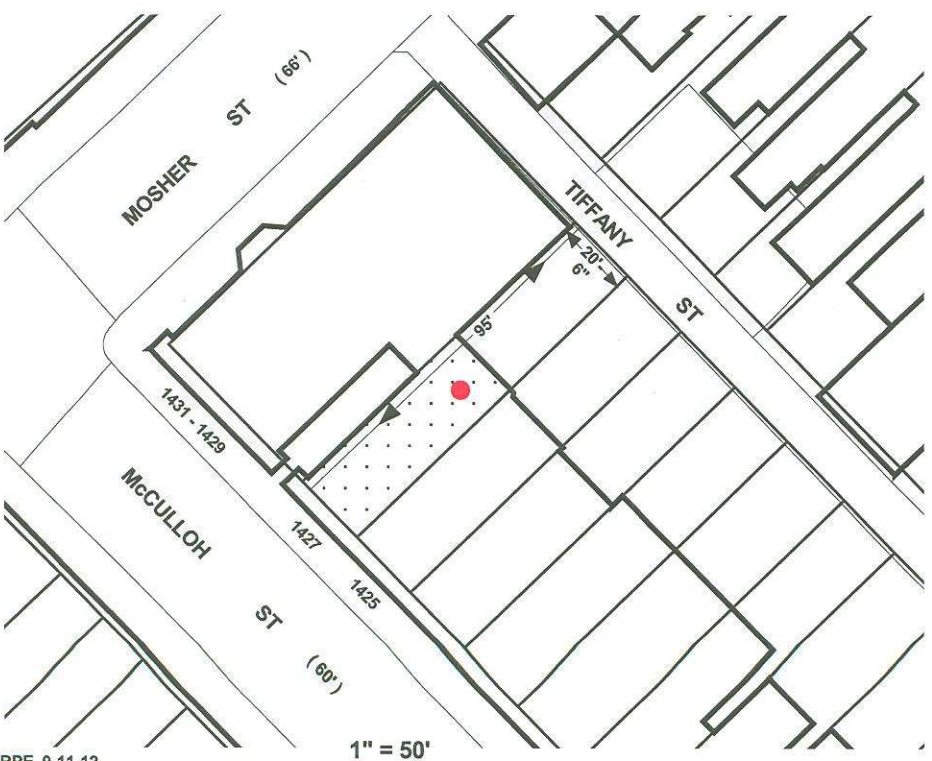

1" = 100'



Note:

In Connection With Property Known As No. 1427 McCULLOH STREET. The Applicant Wishes To Request The Conditional Use Conversion Of A Two Family Dwelling Unit To A Three Family Dwelling Unit In The R-8 Zoning District, As Outlined In Red Above.

WARD - 14 SECTION - 12 BLOCK - 378
LOT - 18

_____ MAYOR

_____ PRESIDENT CITY COUNCIL

1" = 50'

145