

CITY OF BALTIMORE
ORDINANCE _____
Council Bill 24-0595

Introduced by: The Council President
At the request of: The Administration (Department of Housing and Community Development)
Introduced and read first time: September 30, 2024
~~Assigned to: Finance and Performance Committee~~ Committee of the Whole
Committee Report: Favorable, with amendment
Council action: Adopted
Read second time: December 2, 2024

AN ORDINANCE CONCERNING

1 City-Wide Affordable Housing Development District

2 FOR the purpose of designating a “development district” to be known as the “City-Wide
3 Affordable Housing Development District”; providing for and determining various matters in
4 connection with the establishment of the development district; creating a special, tax
5 increment fund for the development district; to provide for the financing of costs associated
6 with the rehabilitation of vacant units and the development of affordable housing; allocating
7 certain property taxes to that fund; making certain findings and determinations; providing for
8 a special effective date; and generally providing for matters relating to the designation and
9 operation of the development district, the establishment and use of the special, tax increment
10 fund to provide for the payment by or reimbursement to the City for debt service which the
11 City is obligated to pay or has paid (whether such obligation is general or limited) on any
12 special obligation bonds or notes issued by the City, the replenishment of any reserve fund
13 established for any bonds, and the payment of certain expenses and administrative costs
14 related to the operation of the development district; and providing for a special effective date.

15 BY authority of
16 Article II – General Powers
17 Section (62)
18 Baltimore City Charter
19 (1996 Edition)

20 Recitals

21 A history of redlining, block busting, population loss, and disinvestment in
22 Baltimore City has resulted in approximately 13,000 vacant properties currently
23 existing, and the solution to this problem has evaded the Mayor and City Council
24 of Baltimore (the “City”) for the last fifty or more years.

EXPLANATION: CAPITALS indicate matter added to existing law.
[Brackets] indicate matter deleted from existing law.
Underlining indicates matter added to the bill by amendment.
~~Strike-out~~ indicates matter stricken from the bill by amendment or deleted from existing law by amendment.

Council Bill 24-0595

1 On December 11, 2023, the Mayor, the Greater Baltimore Committee, and
2 Baltimoreans United in Leadership Development (BUILD) announced and
3 committed to proceeding with a plan pursuant to which the City will
4 comprehensively address vacant and abandoned housing units over a 15 year
5 period.

6 The City plans to address the current problem through strategic public investment
7 in 37,500 “must address” properties, with a pathway to public investment in
8 45,000 properties as needed. The City will use a “Whole Blocks” and “Whole
9 Neighborhoods” approach that repairs broken housing markets, addressing vacant
10 houses, empty lots, and other at-risk properties on blocks identified for
11 redevelopment and pursuing a development strategy that is data-driven,
12 community led, and based on deep market knowledge. The City expects to
13 generate a minimum of three billion dollars in public investment over 15 years
14 through a combination of funding from the City, the State of Maryland, and other
15 private investment.

16 The Tax Increment Financing Act, Article II, Section (62) of the Baltimore City
17 Charter (the “Tax Increment Financing Act”), authorizes the Mayor and City
18 Council of Baltimore (the “City”) to establish a “development district” (as defined
19 in the Tax Increment Financing Act) and a special, tax increment fund into which
20 the revenues and receipts from the real property taxes representing the levy on the
21 “tax increment” (as defined in the Tax Increment Financing Act) for the
22 development district are deposited for the purpose of providing funds for the
23 development of the development district.

24 The Tax Increment Financing Act also authorizes the City, subject to certain
25 requirements, to borrow money by issuing and selling Bonds (defined herein) for
26 the purpose of financing and refinancing the development of a residential,
27 industrial, or commercial areas in Baltimore City. The Tax Increment Financing
28 Act provides, however, that no Bonds may be issued by the City until an
29 ordinance is enacted that (i) designates an area or areas within the City as a
30 “development district” and (ii) provides that, until the Bonds have been fully paid,
31 the property taxes on real property within the development district shall be
32 allocated as provided in the Tax Increment Financing Act.

33 As part of this strategic investment, the City wishes to establish a development
34 district within Baltimore City and to establish a special, tax increment fund for
35 that development district for the purpose of providing funds to finance the
36 renovation of vacant housing in Baltimore City into Affordable Housing (defined
37 herein) and the costs of public infrastructure improvements and other related costs
38 permitted by the Tax Increment Financing Act, including, without limitation, the
39 costs of the Project (defined herein) and other related infrastructure
40 improvements.

Council Bill 24-0595

1 A portion of the bond proceeds will be made available to homeowners or
2 developers in the form of grants in order to transform vacant houses to new
3 housing for income-eligible households while another portion of the bond
4 proceeds will be used to construct public infrastructure within the Development
5 District and benefitting the communities making up the Development District. A
6 majority of such funds will be used to construct or otherwise finance Affordable
7 Housing.

8 **SECTION 1. BE IT ORDAINED BY THE MAYOR AND CITY COUNCIL OF BALTIMORE,** That for
9 the purposes of this Ordinance, the following terms have the meanings indicated:

10 (a) “Affordable Housing” means housing that is affordable to households with incomes
11 up to 115% of the regional median income.

12 (b) “Assessable base” means the total assessable base of all real property in the
13 Development District subject to taxation, as determined by the Supervisor of
14 Assessments.

15 (c) (1) “Assessment ratio” means any real property tax assessment ratio, however
16 designated or calculated, that is used or applied under applicable general law in
17 determining the assessable base.

18 (2) “Assessment ratio” includes the assessment percentage provided under § 8-103(c)
19 of the State Tax-Property Article, as amended, replaced, or supplemented from
20 time to time.

21 (d) “Bond Ordinance” means the Ordinance of the City authorizing the issuance of
22 Bonds.

23 (e) “Bonds” means any bonds or bond, notes or note, or other similar instruments or
24 instrument issued by the City pursuant to and in accordance with the Tax Increment
25 Financing Act.

26 (f) “City Expenses” shall have the meaning set forth in the Bond Ordinance.

27 (g) “Development District” means the area in the City designated in Section 3 of this
28 Ordinance as a development district under the Tax Increment Financing Act.
29

30 (h) “Indenture” or “Indentures” means the indenture or indentures, as applicable, under
31 which any Bonds are issued.

32 (i) “Original assessable base” means the assessable base as of January 1, 2023.

33 (j) “Original full cash value” means the dollar amount that is determined by dividing the
34 original assessable base by the assessment ratio used to determine the original
35 assessable base.

36 (k) “Original taxable value” means, for any tax year, the dollar amount that is the lesser
37 of:

Council Bill 24-0595

1 (1) the product of the original full cash value times the assessment ratio applicable to
2 that tax year; or

3 (2) the original assessable base.

4 (l) "Project" shall have the meaning set forth in Schedule I attached hereto and made a
5 part hereof.

6 (m) "Tax Increment" means for any tax year, the amount by which the assessable base as
7 of January 1 preceding that tax year exceeds the original taxable value, divided by the
8 assessment ratio used to determine the original taxable value.

9 (n) "Tax Increment Financing Act" means the Tax Increment Financing Act, as codified
10 in Article II, Section (62) of the Baltimore City Charter.

11 (o) "Tax Increment Fund" means the special fund established by Section 4 of this
12 Ordinance.

13 (p) "Tax Year" means the period from July 1 of a calendar year through June 30 of the
14 next calendar year.

15 **SECTION 2. AND BE IT FURTHER ORDAINED,** That the Mayor and City Council of Baltimore
16 finds and determines that (a) the establishment of the Development District, (b) the creation of
17 the Tax Increment Fund for the Development District, and (c) the pledge of amounts, subject to
18 appropriation, on deposit in the Tax Increment Fund to the payment of debt service on and other
19 costs related to Bonds for the purpose of providing funds for the financing and refinancing of a
20 portion of the costs of the Project, accomplish the purposes of the Tax Increment Financing Act,
21 serve public purposes, including but not limited to the construction or rehabilitation of buildings
22 to provide units of Affordable Housing, the direct and indirect enhancement of the taxable base
23 of the City, the creation of new educational and employment opportunities, the encouragement of
24 additional economic activities, the transformation of existing neighborhoods into sustainable and
25 thriving mixed-income communities, the undertaking of urban renewal projects, the facilitation
26 of planned improvements to the Development District, and generally promote the health,
27 welfare, and safety of the residents of the State of Maryland and of the City of Baltimore and the
28 furtherance of economic development conducted pursuant to comprehensive plans to be created
29 in accordance with appropriate zoning and land use legislation to be enacted.

30 **SECTION 3. AND BE IT FURTHER ORDAINED,** That the area consisting of the properties
31 designated as described in Exhibit 1 attached hereto and made a part hereof (as the same may be
32 renumbered or redesignated as a result of any subdivision or resubdivision of such property),
33 together with the adjoining roads, highways, alleys, rights-of-way and other similar property, as
34 generally depicted on the map in Exhibit 2 attached hereto and made a part hereof is designated
35 as a development district to be known as the "City-Wide Affordable Housing Development
36 District."

37 **SECTION 4. AND BE IT FURTHER ORDAINED,** That a special fund is established for the
38 Development District to be known as the "City-Wide Affordable Housing Development District
39 Tax Increment Fund". The Director of Finance and other officers and employees of the City
40 shall take all necessary steps to establish the Tax Increment Fund as a separate fund to be held by
41 or for the account of the City.

Council Bill 24-0595

SECTION 5. AND BE IT FURTHER ORDAINED, That:

(a) For each tax year that begins after the effective date of this Ordinance, the Director of Finance shall divide the property taxes on real property within the Development District so that:

(1) the portion of the taxes that would be produced by the rate at which taxes are levied each year by the City upon the original taxable value shall be allocated to and, when collected, paid into the funds of the City in the same manner as taxes levied and collected by the City on all other property are paid; and

(2) the portion of the taxes representing the levy on the Tax Increment that would normally be paid to the City shall be paid into the Tax Increment Fund, to be applied in accordance with the provisions of this Ordinance, the Bond Ordinance, the Tax Increment Financing Act, and any applicable Indenture.

(b) The City acknowledges that neither the rate at which taxes are levied on real property within the Development District nor the manner of assessment of the value of real property within the Development District may vary from the rate or manner of assessment that otherwise would have applied if the Development District were not designated and the Tax Increment Fund not created.

SECTION 6. AND BE IT FURTHER ORDAINED, That:

(a) If no Bonds are outstanding with respect to the Development District, money in the Tax Increment Fund may be:

(1) used for any other purposes described in the Tax Increment Financing Act, including the payment or reimbursement of costs of the Project;

(2) accumulated for payment of debt service on Bonds to be subsequently issued under the Tax Increment Financing Act;

(3) used to pay or reimburse the City for debt service or other related costs that the City is obligated to pay or has paid (whether as a general or limited obligation of the City) with respect to any Bonds issued by the City, the proceeds of which have been used for any of the purposes specified in the Tax Increment Financing Act;
or

(4) paid to the City to provide funds to be used for any legal purpose.

(b) In the case of Sections 6(a)(2) and (a)(3) above, the use must be approved by appropriate action of the Mayor and City Council, and in the case of Sections 6(a)(1) and (a)(4) above, the use must be approved by the appropriate action of the Board of Finance, which action may generally specify the purpose for which the Tax Increment Fund may be used and the maximum amount that may be applied for that purpose, without specifying the actual amounts to be applied.

Council Bill 24-0595

SECTION 7. AND BE IT FURTHER ORDAINED, That:

(a) If any Bonds are outstanding with respect to the Development District, money in the Tax Increment Fund may be used in any fiscal year as provided in Section 6 of this Ordinance and in any Indenture authorizing the issuance of such Bonds, but only to the extent that:

(1) the amount in the Tax Increment Fund exceeds the debt service payable on such Bonds, the amounts necessary to replenish any reserve fund or funds established for Bonds, and to pay any City Expenses and administrative costs in that fiscal year, and is not otherwise restricted so as to prohibit its use; and

(2) the use is not prohibited by the ordinance authorizing the issuance of the Bonds or the pledge of amounts on deposit in the Tax Increment Fund to the payment of principal of and interest on the Bonds.

(b) In each case, the use must be approved by appropriate action of the Board of Finance, which action may generally specify the purpose for which the Tax Increment Fund may be used and the maximum amount that may be applied for that purpose, without specifying the actual amounts to be applied.

SECTION 8. AND BE IT FURTHER ORDAINED, That the Director of Finance may do all acts and things and execute all documents and certificates relating to the Development District and the Tax Increment Fund.

SECTION 9. AND BE IT FURTHER ORDAINED, That any approvals, authorizations, or activities provided in this Ordinance do not constitute and may not be deemed to constitute or imply that the City Council, the Mayor, or any department, office or agency of the City has given or will give, any approval, authorization, or consent to any action or activity within or required for the development of the Development District, including any land use approval, requirements for the provision of public utilities or services, or any other administrative, judicial, quasi-judicial, or legislative approval, authorization, consent, or any necessary amendments to underlying zoning laws and maps, urban renewal plans, Planned Unit Developments or Master Plans required to develop the Project.

SECTION 10. AND BE IT FURTHER ORDAINED, That this Ordinance may be amended by a subsequent ordinance of the Mayor and City Council of Baltimore, which ordinance may enlarge or reduce the size of the Development District. However, no ordinance may be effective to reduce the size of the Development District so long as there are any outstanding Bonds secured by the Tax Increment Fund unless the ordinance authorizing the issuance of the Bonds permits the City to reduce the area constituting the Development District, the holders of such Bonds or an authorized representative on their behalf consents to the reduction, or the indenture authorizing such Bonds permits the reduction.

Council Bill 24-0595

1 **SECTION 11. AND BE IT FURTHER ORDAINED,** That the provisions of this Ordinance are
2 severable. If any provision, sentence, clause, section, or other part of this Ordinance is held or
3 determined to be illegal, invalid, unconstitutional, or inapplicable to any person or circumstances,
4 that illegality, invalidity, unconstitutionality, or inapplicability does not affect or impair any of
5 the remaining provisions, sentences, clauses, sections, or parts of this Ordinance or their
6 application to other persons or circumstances. It is the intent of the Mayor and City Council that
7 this Ordinance would have been passed even if the illegal, invalid, unconstitutional, or
8 inapplicable provision, sentence, clause, section, or other part had not been included in this
9 Ordinance, and as if the person or circumstances to which this Ordinance or part are inapplicable
10 had been specifically exempted.

11 **SECTION 12. AND BE IT FURTHER ORDAINED,** That this Ordinance takes effect on the date it
12 is enacted.

SCHEDULE I

DESCRIPTION OF THE "PROJECT"

The Project means the following public infrastructure improvements and other related costs to the extent permitted by the Tax Increment Financing Act, to be constructed in accordance with all required City approvals:

1. The construction or rehabilitation of buildings provided that such buildings (i) are to be devoted to a governmental use or purpose, (ii) are abandoned property; (iii) are distressed property; or (iv) will provide housing units affordable to households with incomes up to 115% of the regional median income;
2. The design, installation, development, construction or reconstruction, renovation, improvement, landscaping, equipping, and realignment of street and road improvements to, from, and within the Development District, and other related costs, including (without limitation):
 - a. streets and roads that contain pedestrian walks, bike paths, and improvements related thereto (including, but not limited to, bus stops, bike racks, and benches);
 - b. intersections, curbs, gutters, sidewalks, lighting, signage, street markings, signals, ramps, and other improvements, furnishings, or equipment related thereto, which may include items, structures, or improvements relating to transit, pedestrians, and bicycles,
 - c. any other improvements which are designed to improve traffic flow to and from the Development District or otherwise necessary to the foregoing;
3. The design, installation, development, construction and reconstruction, renovation, improvement and equipping of utilities, and any necessary environmental remediation related thereto, and other related costs, including (without limitation):
 - a. water, sewer and sewage facilities, lighting, underdrains, electrical service, ductbanks, water meter vaults, and conduits, and
 - b. stormwater management facilities, including (without limitation), drains, the protection of wetlands, and other structural improvements;
4. The design, installation, development, construction and reconstruction, renovation, improvement, installation, and equipping of public parks, green space, and other open spaces and other related costs;
5. The cost of purchasing, leasing, or otherwise acquiring land or other property, or an interest in them, in the Development District or as necessary for a right-of-way or other easement to or from the Development District;
6. Site removal, including (without limitation) demolition, site preparation, earthwork, clearing, grading and filling, erosion and sediment control, soil cut, infill or removal, capping, and necessary environmental remediation;

Council Bill 24-0595

- 1 7. Surveys and studies, including (without limitation) designs, plans, drawings,
2 specifications, and estimates of cost and of revenues, in each case related to the
3 foregoing;
- 4 8. The relocation of businesses or residents; and
- 5 9. The acquisition, construction, reconstruction, renovation, design, and development of
6 other related infrastructure or other improvements as permitted by the Tax Increment
7 Financing Act that are necessary for the completion of the foregoing for their intended
8 public purposes.

Council Bill 24-0595

EXHIBIT 1

LIST OF PROPERTIES IN THE DEVELOPMENT DISTRICT

1
2
3
4
5
6
7
8
9
10
11
12
13
14
15
16
17
18
19
20
21
22
23
24
25
26
27
28
29
30
31
32
33
34
35
36
37
38
39
40
41
42
43
44
45

ID NO.	PROPERTY ADDRESS	BLOCK	LOT
1	51-4X80-9 NS 12 FT ALLEY 1ST N OF W. LAFAYETTE AVE 30-6 FT	0073	063
2	14X27-9 REAR NWS AISQUITH ST REAR 1202 AISQUITH ST	1158	050A
3	31-6X17-6 REAR WS VIRGINIA AVE REAR 3446 VIRGINIA AVE	4620	024A
4	30X17 REAR WS VIRGINIA AVE REAR 3348 VIRGINIA AVE	4620	025A
5	20X17 REAR WS VIRGINIA AVE REAR 3400 VIRGINIA AVE	4620	026A
6	18-6X17 REAR WS VIRGINIA AVE REAR 3402 VIRGINIA AVE	4620	027A
7	18-6X17 REAR-WS VIRGINIA AVE REAR-3406 VIRGINIA AVE	4620	029A
8	18-6X17 REAR WS VIRGINIA AVE REAR 3408 VIRGINIA AVE	4620	030A
9	23X17 REAR WS VIRGINIA AVE REAR 3410 VIRGINIA AVE	4620	031A
10	22-6X29 REAR ES WOODLAND AVE REAR 3351 WOODLAND AVE	4620	070A
11	22-6X36 REAR ES WOODLAND AVE REAR 3349 WOODLAND AVE	4620	071A
12	22-6X61 REAR ES WOODLAND AVE REAR 3341 WOODLAND AVE	4620	075A
13	22-6X67-6 REAR ES WOODLAND AVE REAR 3339 WOODLAND AVE	4620	076A
14	22-6X74 REAR ES WOODLAND AVE REAR 3337 WOODLAND AVE	4620	077A

15	58-10X112-1 SW END 10 FT ALLEY NW VIRGINIA AVE REAR 3302-08	4620	102
16	10X43-11 NWS 1ST 20 FT ALLEY W VI W OF VIRGINIA AVE	4620	103
17	14-5X55-8 NWS 1ST 20 FT ALLEY W OF VIRGINIA AVE	4620	104
18	139-3X113-6 E END OF 10 FT ALLEY SW HOMER AVE REAR 4800-4808	4620	105
19	23X48-6 1ST 20'AL REAR WOODLAND AVE REAR 3345	4620	107
20	55-6X21 REAR ES WOODLAND 45 AVE REAR 3401 WOODLAND AVE	4620	108
21	22-6X55 REAR ES WOODLAND AVE REAR 3343 WOODLAND AVE	4620	109
22	22-6X42 REAR ES WOODLAND AVE REAR 3347 WOODLAND AVE	4620	110
23	25X137-8 NS WYLIE AVE 175 FT W OF PIMLI CO RD	4626	004A
24	3826 10TH ST	7139A	032
25	3828 10TH ST	7139A	033
26	701 E 20TH ST	4001	043
27	719 E 20TH ST	4001	034
28	721 E 20TH ST	4001	033
29	723 E 20TH ST	4001	032
30	727 E 20TH ST	4001	030
31	904 E 20TH ST	4013B	010
32	1000 E 20TH ST	4013A	001
33	1008 E 20TH ST	4013A	005
34	1028 E 20TH ST	4013A	015
35	1103 E 20TH ST	4005	056
36	1110 E 20TH ST	4011B	006
37	1111 E 20TH ST	4005	052
38	1112 E 20TH ST	4011B	007
39	1113 E 20TH ST	4005	051

Council Bill 24-0595

ID NO.	PROPERTY ADDRESS	BLOCK	LOT
1	40	1115 E 20TH ST	4005 050
2	41	316 E 21ST ST	3813 056
3	42	318 E 21ST ST	3813 055
4	43	335 E 21ST ST	3806 047
5	44	418 E 21ST ST	3814 059
6	45	421 E 21ST ST	3805 038
7	46	430 E 21ST ST	3814 053
8	47	506 E 21ST ST	4019 004
9	48	702 E 21ST ST	4020 002
10	49	711 E 21ST ST	4017 037
11	50	719 E 21ST ST	4017 033
12	51	720 E 21ST ST	4020 011
13	52	722 E 21ST ST	4020 012
14	53	724 E 21ST ST	4020 013
15	54	726 E 21ST ST	4020 014
16	55	730 E 21ST ST	4020 016
17	56	517 E 22ND ST	4019 028
18	57	525 E 22ND ST	4019 024
19	58	527 E 22ND ST	4019 023
20	59	534 E 22ND ST	4039 006
21	60	538 E 22ND ST	4039 008
22	61	703 E 22ND ST	4020 041
23	62	707 E 22ND ST	4020 039
24	63	717 E 22ND ST	4020 034
25	64	721 E 22ND ST	4020 032
26	65	723 E 22ND ST	4020 031
27	66	733 E 22ND ST	4020 026
28	67	813 E 22ND ST	4022 032
29	68	820 E 22ND ST	4021C 070
30	69	824 E 22ND ST	4021C 072
31	70	830 E 22ND ST	4021C 075
32	71	218 E 23RD ST	3822 045
33	72	310 E 23RD ST	3823 050
34	73	324 E 23RD ST	3823 046
35	74	424 E 23RD ST	3824 042
36	75	504 E 23RD ST	4024 055
37	76	514 E 23RD ST	4024 060
38	77	515 E 23RD ST	4039 031
39	78	523 E 23RD ST	4039 027
40	79	528 E 23RD ST	4024 067
41	80	534 E 23RD ST	4024 070

81	541 E 23RD ST	4039	018
82	543 E 23RD ST	4039	017
83	714 E 23RD ST	4024	009
84	722 E 23RD ST	4024	013
85	724 E 23RD ST	4024	014
86	118 E 24TH ST	3829	043
87	323 E 24TH ST	3823	022
88	327 E 24TH ST	3823	024
89	431 W 24TH ST	3619	043
90	22 E 25TH ST	3831	026
91	304 E 25TH ST	3834	047
92	306 E 25TH ST	3834	046
93	312 E 25TH ST	3834	043
94	348 E 25TH ST	3834	025
95	404 E 25TH ST	3836B	040
96	449 E 25TH ST	3825	010
97	1630 E 25TH ST	4166A	016
98	1648 E 25TH ST	4166A	025
99	1649 E 25TH ST	4166	034
100	1650 E 25TH ST	4166A	026
101	1656 E 25TH ST	4166A	029
102	2 W 26TH ST	3637	054
103	502 E 26TH ST	4062	015
104	505 E 26TH ST	4062	027
105	509 E 26TH ST	4062	029
106	305 E 27TH ST	3837	024
107	329 E 27TH ST	3837	036
108	431 E 27TH ST	3836A	016
109	439 E 27TH ST	3836A	012
110	514 E 27TH ST	4071	050
111	516 E 27TH ST	4071	049
112	517 E 27TH ST	4070A	037
113	519 E 27TH ST	4070A	038
114	521 E 27TH ST	4070A	039
115	525 W 27TH ST	3630B	034
116	531 E 27TH ST	4070A	044
117	535 W 27TH ST	3630B	039
118	411 W 28TH ST	3644	021
119	1504 E 28TH ST	4137	093
120	1506 E 28TH ST	4137	094
121	1511 E 28TH ST	4137	081

Council Bill 24-0595

ID No.	PROPERTY ADDRESS	BLOCK	LOT
1	122	1512 E 28TH ST	4137 097
2	123	1536 E 28TH ST	4137 109
3	124	1620 E 28TH ST	3950 037
4	125	1622 E 28TH ST	3950 038
5	126	1624 E 28TH ST	3950 039
6	127	1630 E 28TH ST	3950 042
7	128	1701 E 28TH ST	3936 068
8	129	1702 E 28TH ST	3951 016
9	130	1703 E 28TH ST	3936 069
10	131	1705 E 28TH ST	3936 070
11	132	1707 E 28TH ST	3936 071
12	133	1709 E 28TH ST	3936 072
13	134	1711 E 28TH ST	3936 073
14	135	1714 E 28TH ST	3951 022
15	136	1808 E 28TH ST	3952 029
16	137	1810 E 28TH ST	3952 030
17	138	1811 E 28TH ST	3937 071
18	139	1812 E 28TH ST	3952 031
19	140	1813 E 28TH ST	3937 072
20	141	1814 E 28TH ST	3952 032
21	142	1816 E 28TH ST	3952 033
22	143	1818 E 28TH ST	3952 034
23	144	1820 E 28TH ST	3952 035
24	145	1824 E 28TH ST	3952 037
25	146	1828 E 28TH ST	3952 039
26	147	1832 E 28TH ST	3952 041
27	148	1836 E 28TH ST	3952 043
28	149	1901 E 28TH ST	3938 019
29	150	1905 E 28TH ST	3938 021
30	151	1908 E 28TH ST	3952 051
31	152	1916 E 28TH ST	3952 055
32	153	1934 E 28TH ST	3952 064
33	154	605 E 29TH ST	4072 027
34	155	619 E 29TH ST	4072 034
35	156	620 E 29TH ST	4072A 040
36	157	1815 E 29TH ST	3952 008
37	158	1827 E 29TH ST	3952 014
38	159	1838 E 29TH ST	3955 044
39	160	1849 E 29TH ST	3952 024A
40	161	1910 E 29TH ST	3942A 024
41	162	3806 2ND ST	7098 019A

163	1702 E 30TH ST	3957	002
164	1718 E 30TH ST	3957	010
165	1727 E 30TH ST	3954	028
166	1737 E 30TH ST	3954	033
167	1739 E 30TH ST	3954	034
168	2013 E 30TH ST	3942	033
169	394 E 31ST ST	3879A	037
170	396 E 31ST ST	3879A	036
171	398 E 31ST ST	3879A	035
172	1708 E 31ST ST	3960	005
173	1900 E 31ST ST	3941A	018
174	1907 E 31ST ST	3941	004
175	1910 E 31ST ST	3941A	023
176	1912 E 31ST ST	3941A	024
177	1932 E 31ST ST	3941A	035
178	2025 E 31ST ST	3941C	042
179	2032 E 31ST ST	3941B	017
180	2045 E 31ST ST	3941C	052
181	1610 E 32ND ST	3962	035
182	1625 E 32ND ST	3959	033
183	2003 E 32ND ST	3941B	040
184	318 E 33RD ST	3872B	010
185	815 E 33RD ST	4051A	017
186	856 W 33RD ST	3511	056
187	1520 E 33RD ST	3994	029
188	1601 E 33RD ST	3965	024
189	822 E 35TH ST	4056A	025
190	753 E 36TH ST	4057A	068
191	1501 W 36TH ST	3518C	028
192	732 E 37TH ST	4059C	017
193	513 E 38TH ST	3904	025
194	561 E 38TH ST	3904	049
195	569 E 38TH ST	3904	053
196	600 E 38TH ST	3972	008
197	602 E 38TH ST	3972	009
198	515 E 39TH ST	3903A	046
199	3543 3RD ST	7068A	024
200	3706 3RD ST	7090	022
201	703 E 41ST ST	3911	027
202	900 E 41ST ST	3973	001
203	524 E 43RD ST	5211	047

Council Bill 24-0595

ID No.	PROPERTY ADDRESS	BLOCK	LOT
1	204	702 E 43RD ST	5200 088
2	205	710 E 43RD ST	5200 092
3	206	721 E 43RD ST	5203A 011
4	207	3547 4TH ST	7075 048
5	208	3561 4TH ST	7075 053
6	209	3565 4TH ST	7075 054
7	210	3623 4TH ST	7083 037
8	211	3705 4TH ST	7092 023
9	212	3616 5TH ST	7083 023
10	213	3624 5TH ST	7083 024A
11	214	3714 5TH ST	7092 010
12	215	3434 6TH ST	7056A 020
13	216	3543 6TH ST	7065 030
14	217	4034 6TH ST	7133 003
15	218	4036 6TH ST	7133 005
16	219	4112 6TH ST	7135 006A
17	220	4162 6TH ST	7136 029
18	221	4164 6TH ST	7136 030
19	222	3420 7TH ST	7057 023
20	223	3424 7TH ST	7057 025
21	224	3614 7TH ST	7085 014
22	225	3825 8TH ST	7105 045
23	226	3827 8TH ST	7105 046
24	227	3906 8TH ST	7095A 119
25	228	3911 8TH ST	7116 031
26	229	3920 8TH ST	7095A 126
27	230	4104 8TH ST	7095A 150
28	231	4106 8TH ST	7095A 151
29	232	3603 9TH ST	7088 021
30	233	3604 9TH ST	7087 034
31	234	3606 9TH ST	7087 033
32	235	3704 9TH ST	7096 034
33	236	3706 9TH ST	7096 033
34	237	3805 9TH ST	7106 020
35	238	1502 ABBOTSTON ST	4137 002
36	239	1507 ABBOTSTON ST	4132 034
37	240	1509 ABBOTSTON ST	4132 035
38	241	1528 ABBOTSTON ST	4137 015
39	242	1539 ABBOTSTON ST	4132 047
40	243	1551 ABBOTSTON ST	4132 053
41	244	1608 ABBOTSTON ST	4138 002

245	1609 ABBOTSTON ST	4130 031
246	1613 ABBOTSTON ST	4130 029
247	1618 ABBOTSTON ST	4138 005A
248	1620 ABBOTSTON ST	4138 005B
249	1623 ABBOTSTON ST	4130 027C
250	1627 ABBOTSTON ST	4130 027A
251	1700 ABBOTSTON ST	4139 001
252	1704 ABBOTSTON ST	4139 003
253	3214 ABELL AVE	3877 009
254	3224 ABELL AVE	3877 014
255	3 N ABINGTON AVE	2230F 002
256	4 N ABINGTON AVE	2230G 023
257	9 N ABINGTON AVE	2230F 005
258	17 N ABINGTON AVE	2230F 009
259	37 N ABINGTON AVE	2230F 019
260	44 N ABINGTON AVE	2230G 043
261	45 N ABINGTON AVE	2230F 023
262	105 S ADDISON ST	0243 067
263	5509 ADLEIGH AVE	6042A 070
264	1807 AIKEN ST	1099B 122
265	1809 AIKEN ST	1099B 121
266	1810 AIKEN ST	1099B 102
267	1811 AIKEN ST	1099B 120
268	1814 AIKEN ST	1099B 104
269	1816 AIKEN ST	1099B 105
270	2118 AIKEN ST	4010G 019
271	2207 AIKEN ST	4010C 015
272	2215 AIKEN ST	4010C 019
273	2231 AIKEN ST	4010C 027
274	2306 AIKEN ST	4010D 009
275	2308 AIKEN ST	4010D 010
276	2331 AIKEN ST	4010B 016
277	1200 AISQUITH ST	1158 051
278	1202 AISQUITH ST	1158 050
279	1204 AISQUITH ST	1158 049
280	1206 AISQUITH ST	1158 048
281	1208 AISQUITH ST	1158 047
282	1210 AISQUITH ST	1158 046
283	1212 AISQUITH ST	1158 045
284	1216 AISQUITH ST	1158 043
285	1218 AISQUITH ST	1158 042

Council Bill 24-0595

	ID NO.	PROPERTY ADDRESS	BLOCK	LOT				
1	286	1230 AISQUITH ST	1158	036	327	4715 ALHAMBRA AVE	5216	007
2	287	1232 AISQUITH ST	1158	035	328	4731 ALHAMBRA AVE	5216	015
3	288	1234 AISQUITH ST	1158	034	329	1631 ALICEANNA ST	1811	067
4	289	1302 AISQUITH ST	1145	017	330	618 ALLENDALE ST	2487	010
5	290	1308 AISQUITH ST	1145	020	331	2100 ALLENDALE ROAD	2808	047
6	291	1310 AISQUITH ST	1145	021	332	2800 ALLENDALE ROAD	2844	007
7	292	1316 AISQUITH ST	1145	024	333	1008 ANDOVER ROAD	3972E	091
8	293	1322 AISQUITH ST	1145	025	334	24 S ANN ST	1734	045
9	294	1324 AISQUITH ST	1145	026	335	503 ANNABEL AVE	7076	030
10	295	1408 AISQUITH ST	1132	011	336	527 ANNABEL AVE	7076	042
11	296	1428 AISQUITH ST	1132	021	337	535 ANNABEL AVE	7076	043C
12	297	1434 AISQUITH ST	1132	024	338	618 ANNABEL AVE	7065	023B
13	298	1446 AISQUITH ST	1132	030	339	2019 ANNAPOLIS ROAD	7419C	007
14	299	1607 AISQUITH ST	1114	018	340	2021 ANNAPOLIS ROAD	7419C	008
15	300	1613 AISQUITH ST	1114	020	341	2031 ANNAPOLIS ROAD	7419C	013
16	301	1823 AISQUITH ST	1099A	052	342	2043 ANNAPOLIS ROAD	7419C	019
17	302	1827 AISQUITH ST	1099A	050	343	2219 ANNAPOLIS ROAD	7437	009
18	303	1829 AISQUITH ST	1099A	049	344	2224 ANNAPOLIS ROAD	7443	011
19	304	1831 AISQUITH ST	1099A	048	345	2228 ANNAPOLIS ROAD	7443	013
20	305	1835 AISQUITH ST	1099A	046	346	2233 ANNAPOLIS ROAD	7437A	006
21	306	1906 AISQUITH ST	4005	031	347	2235 ANNAPOLIS ROAD	7437A	007
22	307	1908 AISQUITH ST	4005	032	348	2303 ANNAPOLIS ROAD	7446	002
23	308	1909 AISQUITH ST	4006	015	349	2311 ANNAPOLIS ROAD	7446	006
24	309	1912 AISQUITH ST	4005	034	350	2313 ANNAPOLIS ROAD	7446	007
25	310	1920 AISQUITH ST	4005	038	351	2339 ANNAPOLIS ROAD	7446	020
26	311	1926 AISQUITH ST	4005	041	352	2341 ANNAPOLIS ROAD	7446	021
27	312	1928 AISQUITH ST	4005	042	353	2411 ANNAPOLIS ROAD	7445	057
28	313	2219 AISQUITH ST	4010G	001	354	4308 ANNTANA AVE	6003	011
29	314	2223 AISQUITH ST	4010G	003	355	600 APPLETON ST	0107	101
30	315	2231 AISQUITH ST	4010G	007	356	615 APPLETON ST	0107	083
31	316	2301 AISQUITH ST	4010E	028	357	702 APPLETON ST	0095	100
32	317	2317 AISQUITH ST	4010E	036	358	703 APPLETON ST	0095	077
33	318	2530 AISQUITH ST	4114C	039	359	704 APPLETON ST	0095	099
34	319	2564 AISQUITH ST	4114C	056	360	707 APPLETON ST	0095	079
35	320	2603 AISQUITH ST	4114A	022	361	712 APPLETON ST	0095	095
36	321	2604 AISQUITH ST	4114B	032	362	713 APPLETON ST	0095	082
37	322	2606 AISQUITH ST	4114B	033	363	715 APPLETON ST	0095	083
38	323	2617 AISQUITH ST	4114A	029	364	717 APPLETON ST	0095	084
39	324	2626 AISQUITH ST	4114B	043	365	718 APPLETON ST	0095	092
40	325	2628 AISQUITH ST	4114B	044	366	722 APPLETON ST	0095	090
41	326	2653 AISQUITH ST	4114A	047	367	725 APPLETON ST	0095	088

Council Bill 24-0595

ID No.	PROPERTY ADDRESS	BLOCK	LOT
1	368	803 APPLETON ST	0083 080
2	369	812 APPLETON ST	0083 098
3	370	817 APPLETON ST	0083 087
4	371	900 APPLETON ST	0071 096
5	372	902 APPLETON ST	0071 095
6	373	906 APPLETON ST	0071 093
7	374	907 APPLETON ST	0071 078
8	375	914 APPLETON ST	0071 089
9	376	916 APPLETON ST	0071 088
10	377	1013 APPLETON ST	0058 074
11	378	1014 APPLETON ST	0058 086
12	379	1015 APPLETON ST	0058 075
13	380	1024 APPLETON ST	0058 091
14	381	1109 APPLETON ST	0049 030
15	382	1113 APPLETON ST	0049 028
16	383	1115 APPLETON ST	0049 027
17	384	1528 APPLETON ST	0019 037
18	385	1541 APPLETON ST	0019 065
19	386	1614 APPLETON ST	0012 037
20	387	1632 APPLETON ST	0012 028
21	388	1634 APPLETON ST	0012 027
22	389	1635 APPLETON ST	0012 062
23	390	1639 APPLETON ST	0012 064
24	391	1644 APPLETON ST	0012 022
25	392	1653 APPLETON ST	0012 071
26	393	1703 APPLETON ST	0007 038
27	394	1704 APPLETON ST	0007 042
28	395	1714 APPLETON ST	0007 047
29	396	1730 APPLETON ST	0007 055
30	397	1808 APPLETON ST	0002 058
31	398	1810 APPLETON ST	0002 059
32	399	1820 APPLETON ST	0002 064
33	400	4911 ARABIA AVE	5809 016
34	401	3701 ARCADIA AVE	4595 030
35	402	3709 ARCADIA AVE	4595 026
36	403	623 ARCHER ST	0856A 067
37	404	629 ARCHER ST	0856A 070
38	405	1120 ARGYLE AVE	0431 020
39	406	1144 ARGYLE AVE	0431 032
40	407	1150 ARGYLE AVE	0431 035
41	408	1203 ARGYLE AVE	0413 042

409	1309 ARGYLE AVE	0394	051
410	1313 ARGYLE AVE	0394	049
411	1315 ARGYLE AVE	0394	048
412	1329 ARGYLE AVE	0394	041
413	1406 ARGYLE AVE	0373	004
414	1520 ARGYLE AVE	0359	010
415	1525 ARGYLE AVE	0360	007
416	1526 ARGYLE AVE	0359	013
417	1529 ARGYLE AVE	0360	009
418	1531 ARGYLE AVE	0360	010
419	1541 ARGYLE AVE	0360	015
420	1546 ARGYLE AVE	0359	023
421	49 S ARLINGTON AVE	0235	031
422	504 N ARLINGTON AVE	0127	061
423	507 N ARLINGTON AVE	0128	030
424	517 N ARLINGTON AVE	0128	025
425	536 N ARLINGTON AVE	0127	045
426	600 N ARLINGTON AVE	0114	042
427	712 N ARLINGTON AVE	0103	034
428	912 N ARLINGTON AVE	0079	030
429	914 N ARLINGTON AVE	0079	029
430	916 N ARLINGTON AVE	0079	028
431	617 ARSAN AVE	7057A	019
432	1805 ARUNAH AVE	0108	066
433	1813 ARUNAH AVE	0108	070
434	1825 ARUNAH AVE	0108	076
435	2907 ARUNAH AVE	2482B	043
436	2909 ARUNAH AVE	2482B	044
437	2911 ARUNAH AVE	2482B	045
438	2940 ARUNAH AVE	2481	028
439	3013 ARUNAH AVE	2475	035
440	3041 ASCENSION ST	7617	015
441	924 ASHBURTON ST	2382	002B
442	935 ASHBURTON ST	2379B	010
443	1007 ASHBURTON ST	2396B	004
444	1023 ASHBURTON ST	2396B	012
445	1033 ASHBURTON ST	2396B	017
446	1037 ASHBURTON ST	2396B	019
447	1041 ASHBURTON ST	2396B	021
448	1129 ASHBURTON ST	2370	015
449	1621 ASHBURTON ST	2404	044

Council Bill 24-0595

	ID NO.	PROPERTY ADDRESS	BLOCK	LOT
1	450	1636 ASHBURTON ST	2403	019
2	451	1641 ASHBURTON ST	2404	054
3	452	1644 ASHBURTON ST	2403	023
4	453	1700 ASHBURTON ST	2402	057
5	454	1701 ASHBURTON ST	2401B	025
6	455	1702 ASHBURTON ST	2402	056
7	456	1715 ASHBURTON ST	2401B	032
8	457	1717 ASHBURTON ST	2401B	033
9	458	1737 ASHBURTON ST	2401B	043
10	459	1807 ASHBURTON ST	2401A	025
11	460	1814 ASHBURTON ST	2402	031
12	461	1816 ASHBURTON ST	2402	030
13	462	1822 ASHBURTON ST	2402	027
14	463	2315 ASHBURTON ST	3085	140
15	464	1233 ASHLAND AVE	1222	033
16	465	1616 ASHLAND AVE	1215	027
17	466	1626 ASHLAND AVE	1215	032
18	467	1628 ASHLAND AVE	1215	033
19	468	2513 ASHLAND AVE	1609	025
20	469	2622 ASHLAND AVE	1593	038A
21	470	2704 ASHLAND AVE	1594	003
22	471	2711 ASHLAND AVE	1611	018E
23	472	2728 ASHLAND AVE	1594	015
24	473	2730 ASHLAND AVE	1594	016
25	474	2734 ASHLAND AVE	1594	018
26	475	2823 ASHLAND AVE	1612	018K
27	476	2019 ASHTON ST	0698	070
28	477	2031 ASHTON ST	0698	064
29	478	2106 ASHTON ST	0289	049
30	479	2205 ASHTON ST	0696	073
31	480	2227 ASHTON ST	0696	062
32	481	2523 ASHTON ST	2110	018
33	482	2543 ASHTON ST	2110	008
34	483	2722 AUCHENTOROLY TERR	3229	030
35	484	4106 AUDREY AVE	7133	014
36	485	4109 AUDREY AVE	7135	035
37	486	4113 AUDREY AVE	7135	037
38	487	4118 AUDREY AVE	7133	020
39	488	4125 AUDREY AVE	7135	043
40	489	4137 AUDREY AVE	7135	049
41	490	4140 AUDREY AVE	7133	031

491	4146 AUDREY AVE	7133	034
492	4201 AUDREY AVE	7134	001
493	4202 AUDREY AVE	7132	018
494	4205 AUDREY AVE	7134	003
495	4231 AUDREY AVE	7134	016
496	141 S AUGUSTA AVE	2541	005
497	473 S AUGUSTA AVE	2532	027
498	639 N AUGUSTA AVE	2491	029
499	3337 AVONDALE AVE	4536A	044
500	3345 AVONDALE AVE	4536A	040
501	3348 AVONDALE AVE	4533	024
502	5933 AYLESHERE ROAD	5210D	017Q
503	4002 AYRDALE AVE	2948	029
504	500 BAKER ST	0299	071
505	502 BAKER ST	0299	070
506	504 BAKER ST	0299	069
507	506 BAKER ST	0299	068
508	508 BAKER ST	0299	067
509	510 BAKER ST	0299	066
510	512 BAKER ST	0299	065
511	514 BAKER ST	0299	064
512	516 BAKER ST	0299	063
513	518 BAKER ST	0299	062
514	520 BAKER ST	0299	060
515	536 BAKER ST	0299	059
516	538 BAKER ST	0299	058
517	540 BAKER ST	0299	057
518	542 BAKER ST	0299	056
519	544 BAKER ST	0299	055
520	546 BAKER ST	0299	054
521	548 BAKER ST	0299	053
522	550 BAKER ST	0299	052
523	552 BAKER ST	0299	051
524	554 BAKER ST	0299	050
525	556 BAKER ST	0299	049
526	558 BAKER ST	0299	048
527	1514 BAKER ST	0017	038
528	1516 BAKER ST	0017	039
529	1528 BAKER ST	0017	045
530	1530 BAKER ST	0017	046
531	1701 BAKER ST	0021	020

Council Bill 24-0595

ID NO.	PROPERTY ADDRESS	BLOCK	LOT
1	532	1703 BAKER ST	0021 021
2	533	1713 BAKER ST	0021 026
3	534	1817 BAKER ST	0020 037
4	535	1819 BAKER ST	0020 038
5	536	2103 BAKER ST	2325 015B
6	537	2107 BAKER ST	2325 015
7	538	2109 BAKER ST	2325 014B
8	539	2205 BAKER ST	2322 038
9	540	2417 BAKER ST	2318 047
10	541	2711 BAKER ST	2408 006
11	542	2723 BAKER ST	2408 012
12	543	2747 BAKER ST	2408 024
13	544	2803 BAKER ST	2409B 021A
14	545	2821 BAKER ST	2409B 024B
15	546	2913 BAKER ST	2409A 047
16	547	2917 BAKER ST	2409A 047B
17	548	2931 BAKER ST	2409A 048D
18	549	3002 BAKER ST	2424B 002
19	550	3014 BAKER ST	2424B 008
20	551	3026 BAKER ST	2424B 014
21	552	3030 BAKER ST	2424B 016
22	553	3104 BAKER ST	2440 003
23	554	3133 BAKER ST	2451 039
24	555	3141 BAKER ST	2451 035
25	556	3205 BAKER ST	2450 015
26	557	510 BALTIC AVE	7055 006
27	558	522 BALTIC AVE	7055 012
28	559	611 BALTIC AVE	7057 014
29	560	900 BALTIC AVE	7274 001
30	561	401 E BALTIMORE ST	1349 002
31	562	760 W BALTIMORE ST	0626 026
32	563	762 W BALTIMORE ST	0626 027
33	564	1100 E BALTIMORE ST	1338 001
34	565	1141 E BALTIMORE ST	1362 023
35	566	1220 W BALTIMORE ST	0199 001
36	567	1406 W BALTIMORE ST	0197 036
37	568	1408 W BALTIMORE ST	0197 035
38	569	1411 W BALTIMORE ST	0214 006
39	570	1430 W BALTIMORE ST	0197 026
40	571	1434 W BALTIMORE ST	0197 024
41	572	1441 E BALTIMORE ST	1367 082

573	1512 E BALTIMORE ST	1345	007
574	1515 W BALTIMORE ST	0213	008
575	1520 E BALTIMORE ST	1345	011
576	1622 W BALTIMORE ST	0195	044
577	1723 W BALTIMORE ST	0209	009A
578	1724 W BALTIMORE ST	0194	029
579	1830 W BALTIMORE ST	0193	053
580	1901 W BALTIMORE ST	0207	049
581	1945 W BALTIMORE ST	0207	030
582	2005 W BALTIMORE ST	0206	043
583	2101 W BALTIMORE ST	0205	001
584	2113 W BALTIMORE ST	0205	007
585	2115 W BALTIMORE ST	0205	008
586	2122 W BALTIMORE ST	0190	010
587	2124 W BALTIMORE ST	0190	011
588	2130 W BALTIMORE ST	0190	014
589	2135 W BALTIMORE ST	0205	018
590	2207 W BALTIMORE ST	0204	034
591	2227 W BALTIMORE ST	0204	024
592	2231 W BALTIMORE ST	0204	022
593	2237 W BALTIMORE ST	0204	019
594	2240 W BALTIMORE ST	0189	060
595	2243 W BALTIMORE ST	0204	016
596	2245 W BALTIMORE ST	0204	015
597	2247 W BALTIMORE ST	0204	014
598	2257 W BALTIMORE ST	0204	009
599	2267 W BALTIMORE ST	0204	004
600	2400 W BALTIMORE ST	2165	060
601	2402 W BALTIMORE ST	2165	059
602	2406 W BALTIMORE ST	2165	057
603	2416 W BALTIMORE ST	2165	052
604	2418 W BALTIMORE ST	2165	051
605	2420 W BALTIMORE ST	2165	050
606	2436 W BALTIMORE ST	2165	042
607	2509 W BALTIMORE ST	2171	005
608	2521 W BALTIMORE ST	2171	011
609	2526 W BALTIMORE ST	2170B	027
610	2538 W BALTIMORE ST	2170B	021
611	2544 W BALTIMORE ST	2170B	018
612	2547 W BALTIMORE ST	2171	024
613	2577 W BALTIMORE ST	2171	036

Council Bill 24-0595

ID No.	PROPERTY ADDRESS	BLOCK	LOT
1	614	2630 E BALTIMORE ST	1727 050
2	615	2636 E BALTIMORE ST	1727 047
3	616	2702 W BALTIMORE ST	2169 062
4	617	2706 W BALTIMORE ST	2169 064
5	618	2717 W BALTIMORE ST	2183C 057
6	619	3000 W BALTIMORE ST	2230C 009
7	620	3124 E BALTIMORE ST	1732 043
8	621	3234 E BALTIMORE ST	1733 017
9	622	3321 E BALTIMORE ST	6276 003
10	623	3402 E BALTIMORE ST	6274 002
11	624	3431 E BALTIMORE ST	6277A 064
12	625	3516 E BALTIMORE ST	6274 025
13	626	3518 E BALTIMORE ST	6274 026
14	627	6501 BALTIMORE AVE	6992 015
15	628	6535 BALTIMORE AVE	6992 024
16	629	6539 BALTIMORE AVE	6992 026
17	630	3511 BANK ST	6314 041
18	631	2013 BARCLAY ST	3805 032
19	632	2103 BARCLAY ST	3814 002
20	633	2119 BARCLAY ST	3814 010
21	634	2201 BARCLAY ST	3815 001
22	635	2313 BARCLAY ST	3824 007
23	636	2317 BARCLAY ST	3824 009
24	637	2323 BARCLAY ST	3824 012
25	638	2336 BARCLAY ST	3823 032
26	639	2425 BARCLAY ST	3826 013
27	640	2427 BARCLAY ST	3826 014
28	641	2447 BARCLAY ST	3826 024
29	642	2505 BARCLAY ST	3836B 035
30	643	3119 BARCLAY ST	3881 030
31	644	3820 BARRINGTON ROAD	2939 034
32	645	607 BARTLETT AVE	4041 028
33	646	614 BARTLETT AVE	4041A 008
34	647	627 BARTLETT AVE	4041 038
35	648	631 BARTLETT AVE	4041 040
36	649	641 BARTLETT AVE	4041 045
37	650	642 BARTLETT AVE	4041A 021
38	651	645 BARTLETT AVE	4041 047
39	652	652 BARTLETT AVE	4041A 026
40	653	700 BARTLETT AVE	4021B 001
41	654	709 BARTLETT AVE	4021C 032

655	713 BARTLETT AVE	4021C	034
656	715 BARTLETT AVE	4021C	035
657	736 BARTLETT AVE	4021B	019
658	740 BARTLETT AVE	4021B	021
659	741 BARTLETT AVE	4021C	048
660	3106 BATAVIA AVE	5797	022
661	3303 BATEMAN AVE	3069	010
662	1111 BAYARD ST	0767	037
663	1202 BAYARD ST	0777	018
664	1235 BAYARD ST	0778	021
665	708 BAYLIS ST	6441	042
666	712 BAYLIS ST	6441	044
667	4610 BAYONNE AVE	5744B	046
668	4701 BEAUFORT AVE	4606	019
669	4713 BEAUFORT AVE	4606	025
670	4715 BEAUFORT AVE	4606	026
671	4740 BEAUFORT AVE	4608	046
672	4802 BEAUFORT AVE	4609	077
673	4816 BEAUFORT AVE	4609	082
674	4818 BEAUFORT AVE	4609	083
675	4837 BEAUFORT AVE	4604	034
676	5105 BEAUFORT AVE	4578	020
677	5201 BEAUFORT AVE	4550	016
678	5203 BEAUFORT AVE	4550	017
679	503 BEAUMONT AVE	5173	016
680	525 BEAUMONT AVE	5173	011F
681	529 BEAUMONT AVE	5173	011A
682	814 BEAUMONT AVE	5165	025
683	3610 BEEHLER AVE	4609	002
684	3716 BEEHLER AVE	4609	021
685	3723 BEEHLER AVE	4608	070
686	3724 BEEHLER AVE	4609	025
687	3725 BEEHLER AVE	4608	071
688	3728 BEEHLER AVE	4609	027
689	3730 BEEHLER AVE	4609	028
690	3732 BEEHLER AVE	4609	029
691	3813 BEEHLER AVE	3196C	013
692	3817 BEEHLER AVE	3196C	015
693	1972 BELAIR ROAD	4175A	012
694	1974 BELAIR ROAD	4175A	013
695	1976 BELAIR ROAD	4175A	014

Council Bill 24-0595

ID NO.	PROPERTY ADDRESS	BLOCK	LOT
1	696	2013 BELAIR ROAD	4178A 007
2	697	2107 BELAIR ROAD	4178B 004
3	698	2111 BELAIR ROAD	4178B 006
4	699	2213 BELAIR ROAD	4178E 007
5	700	2303 BELAIR ROAD	4178E 011
6	701	3101 BELAIR ROAD	4188A 001
7	702	3125 BELAIR ROAD	4188A 013
8	703	3611 BELAIR ROAD	5913 007
9	704	4329 BELAIR ROAD	5930 035
10	705	4331 BELAIR ROAD	5930 034
11	706	4620 BELAIR ROAD	5864 075
12	707	4916 BELAIR ROAD	5845C 008
13	708	5022 BELAIR ROAD	5845B 012
14	709	5449 BELAIR ROAD	6000 027
15	710	702 BELGIAN AVE	3973C 077
16	711	723 BELGIAN AVE	3908 018
17	712	839 BELGIAN AVE	3974 014A
18	713	3731 BELLE AVE	2940 001
19	714	3820 BELLE AVE	2948 016
20	715	3923 BELLE AVE	2938 048
21	716	4007 BELLE AVE	2710 004
22	717	4030 BELLE AVE	2718 046
23	718	4103 BELLE AVE	2722 008
24	719	4220 BELMAR AVE	5710 026
25	720	2810 BELMONT AVE	2332C 043
26	721	2812 BELMONT AVE	2332C 044
27	722	2902 BELMONT AVE	2332D 041
28	723	2903 BELMONT AVE	2443A 018
29	724	2909 BELMONT AVE	2443A 021
30	725	2911 BELMONT AVE	2443A 022
31	726	2912 BELMONT AVE	2332D 036
32	727	3001 BELMONT AVE	2442C 001
33	728	3004 BELMONT AVE	2454C 003
34	729	3007 BELMONT AVE	2442C 004
35	730	3008 BELMONT AVE	2454C 005
36	731	3029 BELMONT AVE	2442C 015
37	732	3137 BELMONT AVE	2442A 019
38	733	3239 BELMONT AVE	2442 020
39	734	505 N BELNORD AVE	1658 087
40	735	508 N BELNORD AVE	1658 058
41	736	519 N BELNORD AVE	1658 080

737	520 N BELNORD AVE	1658	064
738	521 N BELNORD AVE	1658	079
739	525 N BELNORD AVE	1658	077
740	529 N BELNORD AVE	1658	075
741	530 N BELNORD AVE	1658	069
742	531 N BELNORD AVE	1658	074
743	532 N BELNORD AVE	1658	070
744	533 N BELNORD AVE	1658	072
745	616 N BELNORD AVE	1643	089
746	617 N BELNORD AVE	1643	067
747	632 N BELNORD AVE	1643	081
748	636 N BELNORD AVE	1643	079
749	708 N BELNORD AVE	1627	068
750	716 N BELNORD AVE	1627	072
751	718 N BELNORD AVE	1627	073
752	722 N BELNORD AVE	1627	075
753	808 N BELNORD AVE	1611	051
754	811 N BELNORD AVE	1611	067
755	813 N BELNORD AVE	1611	066
756	1819 E BELVEDERE AVE	5387	109
757	1905 E BELVEDERE AVE	5387	119
758	2723 W BELVEDERE AVE	4744	002B
759	3011 W BELVEDERE AVE	4586	026
760	3027 W BELVEDERE AVE	4586	018
761	3039 W BELVEDERE AVE	4586	012
762	3310 W BELVEDERE AVE	4552	016
763	3334 W BELVEDERE AVE	4552	028
764	3353 W BELVEDERE AVE	4580	020
765	3355 W BELVEDERE AVE	4580	021
766	3511 W BELVEDERE AVE	4578	006
767	3523 W BELVEDERE AVE	4578	012
768	3537 W BELVEDERE AVE	4578	019
769	3604 W BELVEDERE AVE	4544C	036
770	3610 W BELVEDERE AVE	4544C	039
771	3613 W BELVEDERE AVE	4577B	007
772	3629 W BELVEDERE AVE	4577B	015
773	3702 W BELVEDERE AVE	4544D	026
774	3703 W BELVEDERE AVE	4575	019
775	3708 W BELVEDERE AVE	4544D	029
776	3915 BELVIEU AVE	2975	026
777	4001 BELVIEU AVE	2703	006

Council Bill 24-0595

ID No.	PROPERTY ADDRESS	BLOCK	LOT
1	778 4113 BELVIEU AVE	2702	003
2	779 4115 BELVIEU AVE	2702	002
3	780 4204 BELVIEU AVE	8221	004
4	781 4033 BELWOOD AVE	5843	037
5	782 1630 BENHILL AVE	7183	001
6	783 20 BENKERT AVE	2243B	059
7	784 915 BENNETT PL	0129	070
8	785 944 BENNETT PL	0129	097
9	786 948 BENNETT PL	0129	095
10	787 1016 BENNETT PL	0128	075
11	788 1029 BENNETT PL	0128	082
12	789 1 N BENTALOU ST	0189	001
13	790 3 N BENTALOU ST	0189	002
14	791 4 N BENTALOU ST	2153	097
15	792 5 N BENTALOU ST	0189	003
16	793 15 N BENTALOU ST	0189	008
17	794 19 N BENTALOU ST	0189	010
18	795 25 N BENTALOU ST	0189	013
19	796 27 N BENTALOU ST	0189	014
20	797 28 N BENTALOU ST	2153	109
21	798 35 N BENTALOU ST	0189	018
22	799 101 N BENTALOU ST	0174	033
23	800 103 N BENTALOU ST	0174	032
24	801 201 S BENTALOU ST	0239	056
25	802 217 S BENTALOU ST	0239	064
26	803 219 S BENTALOU ST	0239	065
27	804 307 S BENTALOU ST	0271	101
28	805 325 S BENTALOU ST	0271	092
29	806 331 S BENTALOU ST	0271	089
30	807 336 S BENTALOU ST	0270	018
31	808 349 S BENTALOU ST	0271	080
32	809 355 S BENTALOU ST	0271	077
33	810 421 S BENTALOU ST	0288	087
34	811 437 S BENTALOU ST	0288	079
35	812 462 S BENTALOU ST	0270	051
36	813 507 S BENTALOU ST	0696	058
37	814 508 S BENTALOU ST	0695	005
38	815 509 S BENTALOU ST	0696	057
39	816 514 S BENTALOU ST	0695	008
40	817 515 S BENTALOU ST	0696	054
41	818 522 S BENTALOU ST	0695	012

819	526 S BENTALOU ST	0695	014
820	530 S BENTALOU ST	0695	016
821	550 S BENTALOU ST	0695	023
822	552 S BENTALOU ST	0695	024
823	554 S BENTALOU ST	0695	025
824	605 S BENTALOU ST	0701	054
825	607 S BENTALOU ST	0701	055
826	849 N BENTALOU ST	2345	025
827	929 N BENTALOU ST	2344	018
828	1257 N BENTALOU ST	0047	024
829	1501 N BENTALOU ST	2322	001
830	1507 N BENTALOU ST	2322	004
831	1509 N BENTALOU ST	2322	005
832	1616 N BENTALOU ST	2320A	048
833	1618 N BENTALOU ST	2320A	047
834	1624 N BENTALOU ST	2320A	044
835	1630 N BENTALOU ST	2320A	041
836	1640 N BENTALOU ST	2320A	036
837	1715 N BENTALOU ST	2302	011A
838	2001 N BENTALOU ST	3213	017
839	2017 N BENTALOU ST	3213	025
840	2019 N BENTALOU ST	3213	026
841	4909 BENTON HEIGHTS AVE	5845C	060
842	3 S BERNICE AVE	2230L	002
843	20 N BERNICE AVE	2230E	031
844	1717 N BETHEL ST	1109	097
845	3901 BIDDISON LANE	5849	028
846	408 E BIDDLE ST	1152	010
847	410 E BIDDLE ST	1152	011
848	414 E BIDDLE ST	1152	013
849	416 E BIDDLE ST	1152	014
850	430 E BIDDLE ST	1152	021
851	432 E BIDDLE ST	1152	022
852	434 E BIDDLE ST	1152	023
853	436 E BIDDLE ST	1152	024
854	438 E BIDDLE ST	1152	025
855	600 E BIDDLE ST	1154	021
856	602 E BIDDLE ST	1154	022
857	604 E BIDDLE ST	1154	023
858	606 E BIDDLE ST	1154	024
859	608 E BIDDLE ST	1154	025

Council Bill 24-0595

ID No.	PROPERTY ADDRESS	BLOCK	LOT
1	860	610 E BIDDLE ST	1154 026
2	861	612 E BIDDLE ST	1154 027
3	862	614 E BIDDLE ST	1154 028
4	863	616 E BIDDLE ST	1154 029
5	864	618 E BIDDLE ST	1154 030
6	865	900 E BIDDLE ST	1157 001
7	866	908 E BIDDLE ST	1157 005
8	867	910 E BIDDLE ST	1157 006
9	868	912 E BIDDLE ST	1157 007
10	869	920 E BIDDLE ST	1157 011
11	870	922 E BIDDLE ST	1157 012
12	871	936 E BIDDLE ST	1157 019
13	872	942 E BIDDLE ST	1157 022
14	873	1001 E BIDDLE ST	1172 040
15	874	1003 E BIDDLE ST	1172 041
16	875	1004 E BIDDLE ST	1158 066
17	876	1005 E BIDDLE ST	1172 042
18	877	1006 E BIDDLE ST	1158 065
19	878	1008 E BIDDLE ST	1158 064
20	879	1013 E BIDDLE ST	1172 046
21	880	1014 E BIDDLE ST	1158 061
22	881	1016 E BIDDLE ST	1158 060
23	882	1018 E BIDDLE ST	1158 059
24	883	1019 E BIDDLE ST	1172 049
25	884	1020 E BIDDLE ST	1158 058
26	885	1025 E BIDDLE ST	1172 052
27	886	1031 E BIDDLE ST	1172 055
28	887	1033 E BIDDLE ST	1172 056
29	888	1104 E BIDDLE ST	1158 054
30	889	1110 E BIDDLE ST	1158 052
31	890	1321 E BIDDLE ST	1175 020
32	891	1607 E BIDDLE ST	1164B 039
33	892	1608 E BIDDLE ST	1164A 005
34	893	1721 E BIDDLE ST	1548 036
35	894	1725 E BIDDLE ST	1548 038
36	895	2124 E BIDDLE ST	1534 013
37	896	2209 E BIDDLE ST	1553 056
38	897	2215 E BIDDLE ST	1553 053
39	898	2217 E BIDDLE ST	1553 052
40	899	2223 E BIDDLE ST	1553 049
41	900	2235 E BIDDLE ST	1553 043

901	2237 E BIDDLE ST	1553	042
902	2241 E BIDDLE ST	1553	040
903	2247 E BIDDLE ST	1553	037
904	2251 E BIDDLE ST	1553	035
905	2407 E BIDDLE ST	1555	031
906	2409 E BIDDLE ST	1555	030
907	2422 E BIDDLE ST	1537	007
908	2426 E BIDDLE ST	1537	009
909	2428 E BIDDLE ST	1537	010
910	2441 E BIDDLE ST	1555	014
911	2521 E BIDDLE ST	1556	031
912	2541 E BIDDLE ST	1556	041
913	2620 E BIDDLE ST	1539	019
914	2720 E BIDDLE ST	1540	034
915	5803 BLAND AVE	4457	003
916	510 BLOOM ST	0308	061
917	533 BLOOM ST	0313	018
918	543 BLOOM ST	0313	023
919	1220 BLOOMINGDALE ROAD	2444	004
920	1405 BLOOMINGDALE ROAD	2332D	045
921	1603 BLOOMINGDALE ROAD	2424A	010
922	1707 BLOOMINGDALE ROAD	2425	035
923	1905 BLOOMINGDALE ROAD	3001	006
924	2540 BOARMAN AVE	3349A	016
925	2817 BOARMAN AVE	3185A	016
926	2823 BOARMAN AVE	3186	002
927	2825 BOARMAN AVE	3186	003
928	2839 BOARMAN AVE	3186	010
929	2843 BOARMAN AVE	3186	012
930	2847 BOARMAN AVE	3186	014
931	2914 BOARMAN AVE	3185	057
932	3826 1/2 BOARMAN AVE	2949	022
933	3830 BOARMAN AVE	2949	020D
934	4000 BOARMAN AVE	2717	001
935	4002 BOARMAN AVE	2717	002
936	4003 BOARMAN AVE	2718	010
937	4005 BOARMAN AVE	2718	011
938	4009 BOARMAN AVE	2718	013

Council Bill 24-0595

ID No.	PROPERTY ADDRESS	BLOCK	LOT					
1	939	4010 BOARMAN AVE	2717	006	980	3614 BONVIEW AVE	4179N	045
2	940	4011 BOARMAN AVE	2718	014	981	3770 BONVIEW AVE	4179S	117
3	941	4028 BOARMAN AVE	2717	015	982	2705 BOOKERT DR	7644	003
4	942	2123 BOLTON ST	3443	029	983	2711 BOOKERT DR	7644	006
5	943	800 BONAPARTE AVE	4010P	001	984	2721 BOOKERT DR	7644	011
6	944	803 BONAPARTE AVE	4010Q	002	985	2726 BOOKERT DR	7643	061
7	945	823 BONAPARTE AVE	4010Q	012	986	2728 BOOKERT DR	7643	062
8	946	825 BONAPARTE AVE	4010Q	013	987	2815 BOOKERT DR	7644	035
9	947	912 BONAPARTE AVE	4010N	007	988	2834 BOOKERT DR	7643	075
10	948	924 BONAPARTE AVE	4010N	013	989	2840 BOOKERT DR	7643	078
11	949	1015 BONAPARTE AVE	4010M	008	990	2853 BOOKERT DR	7644	054
12	950	1120 BONAPARTE AVE	4010I	011	991	2855 BOOKERT DR	7644	055
13	951	1234 BONAPARTE AVE	4010C	005	992	2881 BOOKERT DR	7644	068
14	952	1300 BONAPARTE AVE	4028A	001	993	1903 BOONE ST	4001	048
15	953	824 N BOND ST	1227	032	994	2001 BOONE ST	4017	048
16	954	830 N BOND ST	1227	035	995	2008 BOONE ST	4018	022
17	955	1120 N BOND ST	1177	002	996	2710 BOONE ST	4071	062A
18	956	1241 N BOND ST	1164A	038	997	1947 BOOTH ST	0207	072
19	957	1301 N BOND ST	1151	019	998	2218 BOOTH ST	0204	090
20	958	1305 N BOND ST	1151	021	999	2232 BOOTH ST	0204	097
21	959	1309 N BOND ST	1151	023	1000	2242 BOOTH ST	0204	102
22	960	1313 N BOND ST	1151	025	1001	2244 BOOTH ST	0204	103
23	961	1317 N BOND ST	1151	027	1002	2246 BOOTH ST	0204	104
24	962	1407 N BOND ST	1138	004	1003	417 S BOULDIN ST	6298	030
25	963	1419 N BOND ST	1138	010	1004	434 N BOULDIN ST	6159	068
26	964	1529 N BOND ST	1127	015	1005	449 N BOULDIN ST	6159A	022
27	965	1602 N BOND ST	1117	051	1006	453 N BOULDIN ST	6159A	024
28	966	1629 N BOND ST	1118	015	1007	500 N BOULDIN ST	6156	026
29	967	1640 N BOND ST	1117	032	1008	511 N BOULDIN ST	6157	006
30	968	1713 N BOND ST	1109	016	1009	521 N BOULDIN ST	6157	011
31	969	1737 N BOND ST	1109	005	1010	608 N BOULDIN ST	6152	020
32	970	1800 N BOND ST	1101	060	1011	619 N BOULDIN ST	6153	036
33	971	1804 N BOND ST	1101	058	1012	3813 BOWERS AVE	8270	086
34	972	1810 N BOND ST	1101	055	1013	4807 BOWLAND AVE	6069	180
35	973	1813 N BOND ST	1102	015	1014	5407 BOWLEYS LANE	6135	004A
36	974	1819 N BOND ST	1102	012	1015	2112 BOYD ST	0222	055
37	975	1821 N BOND ST	1102	011	1016	2128 BOYD ST	0222	048
38	976	1836 N BOND ST	1101	042	1017	2130 BOYD ST	0222	047
39	977	3919 BONNER ROAD	2752	028	1018	2142 BOYD ST	0222	041
40	978	4022 BONNER ROAD	2750	036	1019	2144 BOYD ST	0222	040
41	979	1121 BONSALE ST	6826	011	1020	2152 BOYD ST	0222	036

Council Bill 24-0595

	ID No.	PROPERTY ADDRESS	BLOCK	LOT				
1	1021	2532 BOYD ST	2175	081	1062	2414 BRENTWOOD AVE	3826	065
2	1022	2533 BOYD ST	2175	064	1063	2420 BRENTWOOD AVE	3826	062
3	1023	2534 BOYD ST	2175	080	1064	2421 BRENTWOOD AVE	3825	039
4	1024	2536 BOYD ST	2175	079	1065	2428 BRENTWOOD AVE	3826	058
5	1025	2538 BOYD ST	2175	078	1066	2434 BRENTWOOD AVE	3826	055
6	1026	2542 BOYD ST	2175	076	1067	2446 BRENTWOOD AVE	3826	049
7	1027	2546 BOYD ST	2175	074	1068	2458 BRENTWOOD AVE	3826	043
8	1028	2553 BOYD ST	2175	061	1069	2459 BRENTWOOD AVE	3825	049
9	1029	1614 BRADDISH AVE	2404	035	1070	2461 BRENTWOOD AVE	3825	050
10	1030	1630 BRADDISH AVE	2404	027	1071	2463 BRENTWOOD AVE	3825	051
11	1031	1700 BRADDISH AVE	2401B	020	1072	406 BRETTON PL	3723	006
12	1032	1717 BRADDISH AVE	2400	027	1073	500 N BRICE ST	0118	092
13	1033	1721 BRADDISH AVE	2400	025	1074	501 N BRICE ST	0118	071
14	1034	1723 BRADDISH AVE	2400	024	1075	502 N BRICE ST	0118	093
15	1035	1729 BRADDISH AVE	2400	021	1076	503 N BRICE ST	0118	072
16	1036	1915 BRADDISH AVE	3008	016C	1077	505 N BRICE ST	0118	073
17	1037	404 N BRADFORD ST	1671	061	1078	506 N BRICE ST	0118	095
18	1038	415 N BRADFORD ST	1671	079	1079	507 N BRICE ST	0118	074
19	1039	416 N BRADFORD ST	1671	067	1080	509 N BRICE ST	0118	075
20	1040	1506 N BRADFORD ST	1484	067	1081	510 N BRICE ST	0118	097
21	1041	1508 N BRADFORD ST	1484	068	1082	511 N BRICE ST	0118	076
22	1042	1512 N BRADFORD ST	1484	070	1083	513 N BRICE ST	0118	077
23	1043	1012 BRANTLEY AVE	0115	088	1084	515 N BRICE ST	0118	078
24	1044	1022 BRANTLEY AVE	0115	083	1085	517 N BRICE ST	0118	079
25	1045	1025 BRANTLEY AVE	0115	057	1086	523 N BRICE ST	0118	082
26	1046	1027 BRANTLEY AVE	0115	058	1087	525 N BRICE ST	0118	083
27	1047	1032 BRANTLEY AVE	0115	078	1088	531 N BRICE ST	0118	086
28	1048	1037 BRANTLEY AVE	0115	063	1089	533 N BRICE ST	0118	087
29	1049	1045 BRANTLEY AVE	0115	067	1090	535 N BRICE ST	0118	088
30	1050	1047 BRANTLEY AVE	0115	068	1091	539 N BRICE ST	0118	090
31	1051	1049 BRANTLEY AVE	0115	069	1092	541 N BRICE ST	0118	091
32	1052	3909 BREHMS LANE	6109	099	1093	631 N BRICE ST	0106	094
33	1053	3125 BRENDAN AVE	5910A	019	1094	801 N BRICE ST	0082	056
34	1054	3338 BRENDAN AVE	5923	044	1095	803 N BRICE ST	0082	057
35	1055	1017 BRENTWOOD AVE	1180	027	1096	809 N BRICE ST	0082	060
36	1056	1019 BRENTWOOD AVE	1180	026	1097	811 N BRICE ST	0082	061
37	1057	1021 BRENTWOOD AVE	1180	025	1098	813 N BRICE ST	0082	062
38	1058	1032 BRENTWOOD AVE	1179B	028	1099	815 N BRICE ST	0082	063
39	1059	1038 BRENTWOOD AVE	1179B	031	1100	817 N BRICE ST	0082	064
40	1060	1040 BRENTWOOD AVE	1179B	032	1101	819 N BRICE ST	0082	065
41	1061	1222 BRENTWOOD AVE	1152	037	1102	823 N BRICE ST	0082	067

Council Bill 24-0595

	ID No.	PROPERTY ADDRESS	BLOCK	LOT
1	1103	506 BRIDGEVIEW ROAD	7614	017
2	1104	511 BRIDGEVIEW ROAD	7615	006
3	1105	522 BRIDGEVIEW ROAD	7614	025
4	1106	526 BRIDGEVIEW ROAD	7614	027
5	1107	2804 BRIGHTON ST	2409B	028B
6	1108	2818 BRIGHTON ST	2409B	028I
7	1109	2902 BRIGHTON ST	2409A	061
8	1110	2905 BRIGHTON ST	2409A	027
9	1111	2906 BRIGHTON ST	2409A	059
10	1112	2916 BRIGHTON ST	2409A	054
11	1113	2917 BRIGHTON ST	2409A	021
12	1114	3033 BRIGHTON ST	2452	042
13	1115	3034 BRIGHTON ST	2452	010L
14	1116	3040 BRIGHTON ST	2452	010I
15	1117	3104 BRIGHTON ST	2451	058B
16	1118	3106 BRIGHTON ST	2451	058C
17	1119	3111 BRIGHTON ST	2451	069
18	1120	3121 BRIGHTON ST	2451	064
19	1121	3213 BRIGHTON ST	2450	030
20	1122	3327 BRIGHTON ST	2433B	010
21	1123	629 BRISBANE ROAD	8141	044
22	1124	4 N BROADWAY	1347	025
23	1125	114 S BROADWAY	1395	024
24	1126	116 S BROADWAY	1395	023
25	1127	249 S BROADWAY	1753	022
26	1128	601 S BROADWAY	1828	001
27	1129	624 S BROADWAY	1810	013
28	1130	902 N BROADWAY	1215	002
29	1131	930 N BROADWAY	1215	016
30	1132	1004 N BROADWAY	1194	081
31	1133	1233 N BROADWAY	1529	069
32	1134	1317 N BROADWAY	1513	009
33	1135	1406 N BROADWAY	1138	055
34	1136	1426 N BROADWAY	1138	045
35	1137	1427 N BROADWAY	1494	015
36	1138	1440 N BROADWAY	1138	038
37	1139	1505 N BROADWAY	1477	003
38	1140	1518 N BROADWAY	1127	050
39	1141	1524 N BROADWAY	1127	047
40	1142	1526 N BROADWAY	1127	046
41	1143	1605 N BROADWAY	1466	003

1144	1626 N BROADWAY	1118	046
1145	1636 N BROADWAY	1118	041
1146	1639 N BROADWAY	1466	020
1147	1640 N BROADWAY	1118	039
1148	1704 N BROADWAY	1109	040
1149	1707 N BROADWAY	1456	004
1150	1715 N BROADWAY	1456	008
1151	1718 N BROADWAY	1109	047
1152	1725 N BROADWAY	1456	013
1153	1739 N BROADWAY	1456	020
1154	1826 N BROADWAY	1102	050
1155	1828 N BROADWAY	1102	051
1156	1830 N BROADWAY	1102	052
1157	2500 BROHAWN AVE	7492B	002
1158	2254 BROOKFIELD AVE	3447	023
1159	2505 BROOKFIELD AVE	3461	038D
1160	2514 BROOKFIELD AVE	3463E	015E
1161	3603 BROOKLYN AVE	7087	016B
1162	3609 BROOKLYN AVE	7087	016E
1163	3723 BROOKLYN AVE	7095A	009
1164	3819 BROOKLYN AVE	7095A	026
1165	3820 BROOKLYN AVE	7103	017
1166	3824 BROOKLYN AVE	7103	019
1167	3831 BROOKLYN AVE	7095A	032
1168	3949 BROOKLYN AVE	7095A	065
1169	3953 BROOKLYN AVE	7095A	067
1170	3955 BROOKLYN AVE	7095A	068
1171	801 BROOKS LANE	3463F	006C
1172	808 BROOKS LANE	3463E	016
1173	821 BROOKS LANE	3463F	004E
1174	943 BROOKS LANE	3463C	007B
1175	9 N BRUCE ST	0194	072
1176	15 N BRUCE ST	0194	069
1177	17 N BRUCE ST	0194	068
1178	19 N BRUCE ST	0194	067
1179	206 S BRUCE ST	0261	045
1180	302 N BRUCE ST	0149	040
1181	303 N BRUCE ST	0149	037
1182	308 N BRUCE ST	0149	043
1183	309 N BRUCE ST	0149	034
1184	310 N BRUCE ST	0149	044

Council Bill 24-0595

ID No.	PROPERTY ADDRESS	BLOCK	LOT
1	1185 317 N BRUCE ST	0149	030
2	1186 341 N BRUCE ST	0149	018
3	1187 917 N BRUCE ST	0073	061
4	1188 925 N BRUCE ST	0073	062
5	1189 1711 N BRUCE ST	0009	065
6	1190 1713 N BRUCE ST	0009	066
7	1191 445 BRUNSWICK ST	2138	029
8	1192 459 BRUNSWICK ST	2138	024
9	1193 463 BRUNSWICK ST	2138	022
10	1194 486 BRUNSWICK ST	2137	062
11	1195 506 BRUNSWICK ST	2137	052
12	1196 532 BRUNSWICK ST	2137	039
13	1197 540 BRUNSWICK ST	2137	035
14	1198 931 BRUNSWICK ST	2100	070
15	1199 947 BRUNSWICK ST	2100	078
16	1200 2004 BRYANT AVE	3265	012
17	1201 2316 BRYANT AVE	3235	041
18	1202 2322 BRYANT AVE	3235	038
19	1203 2324 BRYANT AVE	3235	037
20	1204 2905 BUENA VISTA ST	2481	039B
21	1205 2909 BUENA VISTA ST	2481	039A
22	1206 5600 CADILLAC AVE	8267	018
23	1207 115 S CALHOUN ST	0248	026
24	1208 200 S CALHOUN ST	0264	059
25	1209 211 S CALHOUN ST	0265	025
26	1210 212 S CALHOUN ST	0264	056
27	1211 216 S CALHOUN ST	0264	054
28	1212 224 S CALHOUN ST	0264	050
29	1213 237 S CALHOUN ST	0265	038
30	1214 323 S CALHOUN ST	0281	043
31	1215 324 S CALHOUN ST	0280	013
32	1216 333 S CALHOUN ST	0281	038
33	1217 343 S CALHOUN ST	0281	033
34	1218 345 S CALHOUN ST	0281	032
35	1219 347 S CALHOUN ST	0281	031
36	1220 516 N CALHOUN ST	0124	009
37	1221 523 N CALHOUN ST	0125	043
38	1222 601 N CALHOUN ST	0112	057
39	1223 609 N CALHOUN ST	0112	053
40	1224 621 N CALHOUN ST	0112	047
41	1225 807 N CALHOUN ST	0089	016

1226	817 N CALHOUN ST	0089	021
1227	819 N CALHOUN ST	0089	022
1228	911 N CALHOUN ST	0077	026
1229	919 N CALHOUN ST	0077	022
1230	1329 N CALHOUN ST	0036B	066
1231	1330 N CALHOUN ST	0035	069
1232	1331 N CALHOUN ST	0036B	067
1233	1333 N CALHOUN ST	0036B	068
1234	1633 N CALHOUN ST	0300C	017
1235	1705 N CALHOUN ST	0293	046
1236	1708 N CALHOUN ST	0010	004
1237	1709 N CALHOUN ST	0293	044
1238	1726 N CALHOUN ST	0010	013
1239	1730 N CALHOUN ST	0010	015
1240	3501 CALLAWAY AVE	3113	001
1241	3702 CALLAWAY AVE	2942	002
1242	2205 CALLOW AVE	3446	055
1243	2228 CALLOW AVE	3445	015
1244	2313 CALLOW AVE	3454	007
1245	2314 CALLOW AVE	3459	048
1246	2412 CALLOW AVE	3457	039
1247	2427 CALLOW AVE	3453	001J
1248	2438 CALLOW AVE	3457	029I
1249	2 CALVERT ST	7107	013
1250	1709 N CALVERT ST	0410	005
1251	2206 N CALVERT ST	3818	033
1252	2406 N CALVERT ST	3829	040
1253	2414 N CALVERT ST	3829	036
1254	2605 N CALVERT ST	3838	047
1255	2647 N CALVERT ST	3838	026
1256	2733 N CALVERT ST	3843	041
1257	40 S CALVERTON ROAD	2152	013C
1258	2403 CALVERTON HEIGHTS AVE	2359	018
1259	2502 CALVERTON HEIGHTS AVE	2364	026
1260	419 CALVIN AVE	3884	013
1261	1326 CAMBRIA ST	7271	030
1262	2300 CAMBRIDGE ST	1849	024
1263	1082 CAMERON ROAD	5141	102
1264	3330 CARDENAS AVE	4149H	016
1265	16 S CAREY ST	0215	047

Council Bill 24-0595

	ID NO.	PROPERTY ADDRESS	BLOCK	LOT
1	1266	21 S CAREY ST	0216	047
2	1267	22 N CAREY ST	0198	032
3	1268	23 S CAREY ST	0216	048
4	1269	106 S CAREY ST	0248	055
5	1270	216 S CAREY ST	0265	068
6	1271	231 N CAREY ST	0169	029
7	1272	239 N CAREY ST	0169	025
8	1273	306 N CAREY ST	0153	004
9	1274	308 N CAREY ST	0153	005
10	1275	312 N CAREY ST	0153	007
11	1276	317 N CAREY ST	0154	007
12	1277	327 N CAREY ST	0154	002
13	1278	509 N CAREY ST	0126	047
14	1279	510 N CAREY ST	0125	006
15	1280	511 N CAREY ST	0126	046
16	1281	513 N CAREY ST	0126	045
17	1282	514 N CAREY ST	0125	008
18	1283	515 N CAREY ST	0126	044
19	1284	516 N CAREY ST	0125	009
20	1285	517 N CAREY ST	0126	043
21	1286	518 N CAREY ST	0125	010
22	1287	519 N CAREY ST	0126	042
23	1288	520 N CAREY ST	0125	011
24	1289	521 N CAREY ST	0126	041
25	1290	522 N CAREY ST	0125	012
26	1291	523 N CAREY ST	0126	040
27	1292	524 N CAREY ST	0125	013
28	1293	525 N CAREY ST	0126	039
29	1294	526 N CAREY ST	0125	014
30	1295	527 N CAREY ST	0126	038
31	1296	528 N CAREY ST	0125	015
32	1297	529 N CAREY ST	0126	037
33	1298	530 N CAREY ST	0125	016
34	1299	531 N CAREY ST	0126	036
35	1300	532 N CAREY ST	0125	017
36	1301	533 N CAREY ST	0126	035
37	1302	534 N CAREY ST	0125	018
38	1303	535 N CAREY ST	0126	034
39	1304	536 N CAREY ST	0125	019
40	1305	537 N CAREY ST	0126	033
41	1306	538 N CAREY ST	0125	020

1307	539 N CAREY ST	0126	032
1308	540 N CAREY ST	0125	021
1309	541 N CAREY ST	0126	031
1310	542 N CAREY ST	0125	022
1311	543 N CAREY ST	0126	030
1312	544 N CAREY ST	0125	023
1313	545 N CAREY ST	0126	029
1314	547 N CAREY ST	0126	028
1315	600 N CAREY ST	0112	001
1316	602 N CAREY ST	0112	002
1317	604 N CAREY ST	0112	003
1318	606 N CAREY ST	0112	004
1319	608 N CAREY ST	0112	005
1320	609 N CAREY ST	0113	045
1321	610 N CAREY ST	0112	006
1322	611 N CAREY ST	0113	044
1323	612 N CAREY ST	0112	007
1324	614 N CAREY ST	0112	008
1325	615 N CAREY ST	0113	042
1326	616 N CAREY ST	0112	009
1327	617 N CAREY ST	0113	041
1328	618 N CAREY ST	0112	010
1329	619 N CAREY ST	0113	040
1330	620 N CAREY ST	0112	011
1331	621 N CAREY ST	0113	039
1332	622 N CAREY ST	0112	012
1333	623 N CAREY ST	0113	038
1334	624 N CAREY ST	0112	013
1335	625 N CAREY ST	0113	037
1336	626 N CAREY ST	0112	014
1337	628 N CAREY ST	0112	015
1338	629 N CAREY ST	0113	035
1339	630 N CAREY ST	0112	016
1340	631 N CAREY ST	0113	034
1341	632 N CAREY ST	0112	017
1342	633 N CAREY ST	0113	033
1343	634 N CAREY ST	0112	018
1344	635 N CAREY ST	0113	032
1345	636 N CAREY ST	0112	019
1346	638 N CAREY ST	0112	020
1347	640 N CAREY ST	0112	021

Council Bill 24-0595

	ID NO.	PROPERTY ADDRESS	BLOCK	LOT
1	1348	642 N CAREY ST	0112	022
2	1349	644 N CAREY ST	0112	023
3	1350	646 N CAREY ST	0112	024
4	1351	648 N CAREY ST	0112	025
5	1352	650 N CAREY ST	0112	026
6	1353	700 N CAREY ST	0101	001
7	1354	721 N CAREY ST	0102	033
8	1355	806 N CAREY ST	0089	060
9	1356	808 N CAREY ST	0089	059
10	1357	812 N CAREY ST	0089	057
11	1358	826 N CAREY ST	0089	050
12	1359	1001 S CAREY ST	0266A	065
13	1360	1003 S CAREY ST	0266A	066
14	1361	1005 S CAREY ST	0266A	067
15	1362	1031 N CAREY ST	0065	031
16	1363	1033 N CAREY ST	0065	032
17	1364	1037 N CAREY ST	0065	034
18	1365	1102 S CAREY ST	0767	069
19	1366	1104 N CAREY ST	0055B	003
20	1367	1104 S CAREY ST	0767	070
21	1368	1106 N CAREY ST	0055B	004
22	1369	1108 N CAREY ST	0055B	005
23	1370	1110 N CAREY ST	0055B	006
24	1371	1112 N CAREY ST	0055B	007
25	1372	1113 N CAREY ST	0055C	007
26	1373	1114 N CAREY ST	0055B	008
27	1374	1116 N CAREY ST	0055B	009
28	1375	1118 S CAREY ST	0767	077
29	1376	1119 N CAREY ST	0055C	010
30	1377	1119 S CAREY ST	0768	045
31	1378	1127 N CAREY ST	0055C	014
32	1379	1135 N CAREY ST	0055C	018
33	1380	1148 N CAREY ST	0055B	025
34	1381	1303 S CAREY ST	0790	032
35	1382	1313 N CAREY ST	0037	010
36	1383	1314 N CAREY ST	0036A	009
37	1384	1318 N CAREY ST	0036A	011
38	1385	1320 N CAREY ST	0036A	012
39	1386	1321 N CAREY ST	0037	014
40	1387	1322 N CAREY ST	0036A	013
41	1388	1324 N CAREY ST	0036A	014

1389	1326 N CAREY ST	0036A	015
1390	1328 N CAREY ST	0036A	016
1391	1346 N CAREY ST	0036A	025
1392	1447 N CAREY ST	0306	046
1393	1507 N CAREY ST	0301	042
1394	1520 N CAREY ST	0300C	058
1395	1705 N CAREY ST	0294	055
1396	1737 N CAREY ST	0294	039
1397	1741 N CAREY ST	0294	037
1398	3312 CARLISLE AVE	3067	007
1399	120 S CARLTON ST	0250	091
1400	922 N CAROLINE ST	1209	029
1401	1015 N CAROLINE ST	1191	006
1402	1113 N CAROLINE ST	1177	025
1403	1203 N CAROLINE ST	1163	040
1404	1210 N CAROLINE ST	1162	039
1405	1226 N CAROLINE ST	1162	031
1406	1228 N CAROLINE ST	1162	030
1407	1315 N CAROLINE ST	1150	039
1408	1413 N CAROLINE ST	1137	041
1409	1606 N CAROLINE ST	1116	009
1410	1611 N CAROLINE ST	1117	005
1411	1613 N CAROLINE ST	1117	006
1412	1616 N CAROLINE ST	1116	014
1413	1631 N CAROLINE ST	1117	015
1414	1719 N CAROLINE ST	1108	010
1415	1729 N CAROLINE ST	1108	015
1416	1806 N CAROLINE ST	1100	048
1417	1828 N CAROLINE ST	1100	037
1418	1835 N CAROLINE ST	1101	018
1419	816 CARROLL ST	0851	052
1420	1104 CARROLL ST	0780	085
1421	1147 CARROLL ST	0791	022
1422	1148 CARROLL ST	0780	063
1423	1158 CARROLL ST	0780	058
1424	1245 CARROLL ST	0790	022
1425	1340 CARROLL ST	0778	034
1426	1344 CARROLL ST	0778	032
1427	1353 CARROLL ST	0789	013
1428	1354 CARROLL ST	0778	027
1429	1412 CARROLL ST	0777	073

Council Bill 24-0595

	ID No.	PROPERTY ADDRESS	BLOCK	LOT
1	1430	1444 CARROLL ST	0777	057
2	1431	7 S CARROLLTON AVE	0217	024
3	1432	9 S CARROLLTON AVE	0217	025
4	1433	34 S CARROLLTON AVE	0216	004
5	1434	56 S CARROLLTON AVE	0233	058
6	1435	310 N CARROLLTON AVE	0154	023
7	1436	334 N CARROLLTON AVE	0154	035
8	1437	336 N CARROLLTON AVE	0154	036
9	1438	502 N CARROLLTON AVE	0126	002
10	1439	504 N CARROLLTON AVE	0126	003
11	1440	507 N CARROLLTON AVE	0127	017
12	1441	509 N CARROLLTON AVE	0127	018
13	1442	511 N CARROLLTON AVE	0127	019
14	1443	513 N CARROLLTON AVE	0127	020
15	1444	515 N CARROLLTON AVE	0127	021
16	1445	535 N CARROLLTON AVE	0127	031
17	1446	538 N CARROLLTON AVE	0126	019
18	1447	608 N CARROLLTON AVE	0113	005
19	1448	613 N CARROLLTON AVE	0114	030
20	1449	615 N CARROLLTON AVE	0114	029
21	1450	640 N CARROLLTON AVE	0113	021
22	1451	710 N CARROLLTON AVE	0102	006
23	1452	726 N CARROLLTON AVE	0102	014
24	1453	826 N CARROLLTON AVE	0090	010
25	1454	902 N CARROLLTON AVE	0078	066
26	1455	1103 N CARROLLTON AVE	0055D	056
27	1456	1105 N CARROLLTON AVE	0055D	055
28	1457	1107 N CARROLLTON AVE	0055D	054
29	1458	1113 N CARROLLTON AVE	0055D	051
30	1459	1126 N CARROLLTON AVE	0055C	052
31	1460	1128 N CARROLLTON AVE	0055C	051
32	1461	1132 N CARROLLTON AVE	0055C	049
33	1462	1134 N CARROLLTON AVE	0055C	048
34	1463	1135 N CARROLLTON AVE	0055D	040
35	1464	1136 N CARROLLTON AVE	0055C	047
36	1465	1139 N CARROLLTON AVE	0055D	038
37	1466	1141 N CARROLLTON AVE	0055D	037
38	1467	1144 N CARROLLTON AVE	0055C	043
39	1468	1146 N CARROLLTON AVE	0055C	042

1469	1147 N CARROLLTON AVE	0055D	034
1470	1148 N CARROLLTON AVE	0055C	041
1471	1149 N CARROLLTON AVE	0055D	033
1472	1151 N CARROLLTON AVE	0055D	032
1473	1152 N CARROLLTON AVE	0055C	039
1474	1153 N CARROLLTON AVE	0055D	031
1475	1155 N CARROLLTON AVE	0055D	030
1476	1502 CARSWELL ST	4132	001A
1477	1503 CARSWELL ST	4131	044
1478	1505 CARSWELL ST	4131	043
1479	1508 CARSWELL ST	4132	002
1480	1519 CARSWELL ST	4131	039B
1481	1537 CARSWELL ST	4131	033
1482	1542 CARSWELL ST	4132	013
1483	1547 CARSWELL ST	4131	029B
1484	1549 CARSWELL ST	4131	029A
1485	1553 CARSWELL ST	4131	028
1486	1554 CARSWELL ST	4132	020
1487	1556 CARSWELL ST	4132	021
1488	1560 CARSWELL ST	4132	023
1489	1565 CARSWELL ST	4131	022
1490	1601 CARSWELL ST	4129	053
1491	1602 CARSWELL ST	4130	004
1492	1623 CARSWELL ST	4129	042
1493	1722 CARSWELL ST	4128	005
1494	1732 CARSWELL ST	4128	010
1495	1740 CARSWELL ST	4128	014
1496	1754 CARSWELL ST	4128	021
1497	1912 CASADEL AVE	7836	001
1498	525 N CASTLE ST	1651	013
1499	1741 N CASTLE ST	1459	043
1500	5217 CATALPHA ROAD	5386	026
1501	5 N CATHERINE ST	2165	028
1502	12 S CATHERINE ST	2171	076
1503	13 N CATHERINE ST	2165	024
1504	17 N CATHERINE ST	2165	022
1505	19 N CATHERINE ST	2165	021
1506	29 N CATHERINE ST	2165	016
1507	31 N CATHERINE ST	2165	015
1508	117 S CATHERINE ST	2174A	063

Council Bill 24-0595

	ID No.	PROPERTY ADDRESS	BLOCK	LOT
1	1509	119 S CATHERINE ST	2174A	064
2	1510	125 S CATHERINE ST	2174A	067
3	1511	127 S CATHERINE ST	2174A	068
4	1512	133 S CATHERINE ST	2174A	071
5	1513	135 S CATHERINE ST	2174A	072
6	1514	137 S CATHERINE ST	2174A	073
7	1515	139 S CATHERINE ST	2174A	074
8	1516	143 S CATHERINE ST	2174A	076
9	1517	205 S CATHERINE ST	2174A	077B
10	1518	209 S CATHERINE ST	2174A	077D
11	1519	219 S CATHERINE ST	2174A	077I
12	1520	223 S CATHERINE ST	2174A	077K
13	1521	525 S CATHERINE ST	0695	085
14	1522	527 S CATHERINE ST	0695	086
15	1523	534 S CATHERINE ST	2109	053
16	1524	604 CATOR AVE	3912	003
17	1525	800 CATOR AVE	3975	001
18	1526	1905 CECIL AVE	4004	041
19	1527	1916 CECIL AVE	4003	024
20	1528	2017 CECIL AVE	4013A	033
21	1529	2023 CECIL AVE	4013A	036
22	1530	2040 CECIL AVE	4013B	037
23	1531	2200 CECIL AVE	4012A	001
24	1532	2241 CECIL AVE	4012	049
25	1533	2243 CECIL AVE	4012	050
26	1534	2560 CECIL AVE	4114I	077
27	1535	2577 CECIL AVE	4114I	115
28	1536	2612 CECIL AVE	4114H	044
29	1537	1286 CEDARCROFT ROAD	5210A	241
30	1538	4042 CEDARDALE ROAD	3100R	043
31	1539	1625 CEDDOX ST	7183	022
32	1540	1631 CEDDOX ST	7183	025
33	1541	5500 CEDELLA AVE	6042N	058
34	1542	2214 CEDLEY ST	7441	023
35	1543	2222 CEDLEY ST	7441	027
36	1544	2223 CEDLEY ST	7439	011
37	1545	2243 CEDLEY ST	7439A	007
38	1546	2247 CEDLEY ST	7439A	009
39	1547	2256 CEDLEY ST	7441A	029
40	1548	1908 CEDRIC ROAD	2880C	016
41	1549	135 S CENTRAL AVE	1392	016

1550	137 S CENTRAL AVE	1392	017
1551	1004 N CENTRAL AVE	1188	002
1552	1221 N CENTRAL AVE	1161	011
1553	1225 N CENTRAL AVE	1161	013
1554	1303 N CENTRAL AVE	1148	002
1555	1317 N CENTRAL AVE	1148	009
1556	1427 N CENTRAL AVE	1135	027
1557	3709 CENTRE PL	6287	083
1558	1627 CEREAL ST	7184A	028
1559	4903 CHALGROVE AVE	4615	011
1560	4905 CHALGROVE AVE	4615	012
1561	5003 CHALGROVE AVE	4593	002
1562	5102 CHALGROVE AVE	4588	012
1563	5115 CHALGROVE AVE	4589	008
1564	235 S CHAPEL ST	1755	104
1565	1600 N CHAPEL ST	1468	064
1566	1602 N CHAPEL ST	1468	065
1567	1605 N CHAPEL ST	1468	079
1568	1607 N CHAPEL ST	1468	080
1569	1613 N CHAPEL ST	1468	083
1570	1615 N CHAPEL ST	1468	084
1571	1617 N CHAPEL ST	1468	085
1572	1623 N CHAPEL ST	1468	088
1573	1804 N CHAPEL ST	1448	081
1574	1809 N CHAPEL ST	1448	104
1575	1817 N CHAPEL ST	1448	108
1576	1828 N CHAPEL ST	1448	093
1577	1829 N CHAPEL ST	1448	114
1578	1831 N CHAPEL ST	1448	115
1579	1832 N CHAPEL ST	1448	095
1580	1839 N CHAPEL ST	1448	119
1581	1841 N CHAPEL ST	1448	120
1582	712 N CHAPELGATE LANE	7993D	017
1583	340 N CHARLES ST	0580	008
1584	1816 N CHARLES ST	0388	007
1585	2117 N CHARLES ST	3810	009
1586	2215 N CHARLES ST	3819	008
1587	2933 N CHARLES ST	3851	024
1588	611 E CHASE ST	1181	042
1589	807 E CHASE ST	1183	016
1590	827 E CHASE ST	1183	026

Council Bill 24-0595

ID No.	PROPERTY ADDRESS	BLOCK	LOT
1	1591 841 E CHASE ST	1183	033
2	1592 925 E CHASE ST	1184	047
3	1593 927 E CHASE ST	1184	046
4	1594 931 E CHASE ST	1184	044
5	1595 943 E CHASE ST	1184	038
6	1596 1610 E CHASE ST	1164B	015
7	1597 1614 E CHASE ST	1164B	013
8	1598 1618 E CHASE ST	1164B	011
9	1599 2202 E CHASE ST	1553	002
10	1600 2204 E CHASE ST	1553	003
11	1601 2210 E CHASE ST	1553	006
12	1602 2212 E CHASE ST	1553	007
13	1603 2214 E CHASE ST	1553	008
14	1604 2216 E CHASE ST	1553	009
15	1605 2219 E CHASE ST	1570	010
16	1606 2221 E CHASE ST	1570	011
17	1607 2225 E CHASE ST	1570	013
18	1608 2230 E CHASE ST	1553	016
19	1609 2231 E CHASE ST	1570	016
20	1610 2234 E CHASE ST	1553	018
21	1611 2403 E CHASE ST	1572	002
22	1612 2416 E CHASE ST	1555	055
23	1613 2500 E CHASE ST	1556	043
24	1614 2523 E CHASE ST	1573	036
25	1615 2525 E CHASE ST	1573	037
26	1616 2612 E CHASE ST	1557	007
27	1617 2628 E CHASE ST	1557	015
28	1618 2632 E CHASE ST	1557	017
29	1619 2640 E CHASE ST	1557	021
30	1620 2643 E CHASE ST	1574	024
31	1621 2706 E CHASE ST	1558	016
32	1622 2721 E CHASE ST	1575	013
33	1623 2725 E CHASE ST	1575	015
34	1624 2728 E CHASE ST	1558	027
35	1625 522 CHATEAU AVE	5173	095
36	1626 4012 CHATHAM ROAD	2712	019
37	1627 816 CHAUNCEY AVE	3463F	020
38	1628 818 CHAUNCEY AVE	3463F	021
39	1629 827 CHAUNCEY AVE	3463A	012C
40	1630 1908 CHELSEA ROAD	2880	019
41	1631 1916 CHELSEA ROAD	2880	023

1632	2103 CHELSEA TERR	2808	005
1633	2111 CHELSEA TERR	2808	009
1634	2115 CHELSEA TERR	2808	011
1635	2159 CHELSEA TERR	2808	033
1636	2163 CHELSEA TERR	2808	035
1637	2315 CHELSEA TERR	2819	016
1638	2612 CHELSEA TERR	2835	007
1639	3028 CHELSEA TERR	2752	016
1640	1625 CHERRY ST	7184	029
1641	501 CHERRY HILL ROAD	7614	001
1642	2912 CHESLEY AVE	5482D	016
1643	3105 CHESLEY AVE	5559	017
1644	202 N CHESTER ST	1686	028
1645	713 N CHESTER ST	1621	007
1646	729 N CHESTER ST	1621	015
1647	735 N CHESTER ST	1621	018
1648	801 N CHESTER ST	1605	001
1649	1304 N CHESTER ST	1517	029
1650	1726 N CHESTER ST	1459	023
1651	1738 N CHESTER ST	1459	029
1652	1746 N CHESTER ST	1459	033
1653	1849 N CHESTER ST	1450	025
1654	3105 CHESTERFIELD AVE	5915	003
1655	3137 CHESTERFIELD AVE	5915	019
1656	3510 CHESTERFIELD AVE	6114	021
1657	3629 CHESTERFIELD AVE	4179G	076
1658	3429 CHESTNUT AVE	3534	014
1659	3621 CHESTNUT AVE	3536A	033
1660	612 CHESTNUT HILL AVE	3976A	032
1661	1601 CHILTON ST	3962	006
1662	1609 CHILTON ST	3962	010
1663	1626 CHILTON ST	3965	054
1664	1912 CHRISTIAN ST	0699	064
1665	1923 CHRISTIAN ST	0699	086
1666	1925 CHRISTIAN ST	0699	085
1667	1927 CHRISTIAN ST	0699	084
1668	1931 CHRISTIAN ST	0699	082
1669	1934 CHRISTIAN ST	0699	075
1670	1935 CHRISTIAN ST	0699	080
1671	1938 CHRISTIAN ST	0699	077
1672	2001 CHRISTIAN ST	0698	111

Council Bill 24-0595

	ID No.	PROPERTY ADDRESS	BLOCK	LOT
1	1673	2003 CHRISTIAN ST	0698	110
2	1674	2023 CHRISTIAN ST	0698	100
3	1675	2025 CHRISTIAN ST	0698	099
4	1676	2027 CHRISTIAN ST	0698	098
5	1677	2105 CHRISTIAN ST	0697	040
6	1678	2111 CHRISTIAN ST	0697	043
7	1679	2113 CHRISTIAN ST	0697	044
8	1680	2115 CHRISTIAN ST	0697	045
9	1681	2209 CHRISTIAN ST	0696	098
10	1682	2211 CHRISTIAN ST	0696	099
11	1683	2212 CHRISTIAN ST	0696	084
12	1684	2216 CHRISTIAN ST	0696	086
13	1685	2219 CHRISTIAN ST	0696	103
14	1686	2221 CHRISTIAN ST	0696	104
15	1687	2223 CHRISTIAN ST	0696	105
16	1688	2225 CHRISTIAN ST	0696	106
17	1689	2231 CHRISTIAN ST	0696	109
18	1690	2416 CHRISTIAN ST	2110	043
19	1691	2417 CHRISTIAN ST	2109	066A
20	1692	2425 CHRISTIAN ST	2109	070
21	1693	2525 CHRISTIAN ST	2109	087
22	1694	1057 CHURCH ST	7165A	022
23	1695	1327 CHURCH ST	7187	006
24	1696	1519 CHURCH ST	7189	007
25	1697	1612 CHURCH ST	7191	009
26	1698	3205 CLARENCE AVE	4190A	028
27	1699	3906 CLARKS LANE	4218J	104
28	1700	602 CLAYMONT AVE	2377D	034
29	1701	608 CLAYMONT AVE	2377D	031
30	1702	609 CLAYMONT AVE	2377D	040
31	1703	613 CLAYMONT AVE	2377D	042
32	1704	615 CLAYMONT AVE	2377D	043
33	1705	1200 CLENDENIN ST	3416	058
34	1706	1161 CLEVELAND ST	0791	137
35	1707	1224 CLEVELAND ST	0790	084
36	1708	6508 CLEVELAND AVE	6984	012
37	1709	875 CLIFFORD ST	0847B	066
38	1710	3110 CLIFTMONT AVE	4188B	050
39	1711	3239 CLIFTMONT AVE	4188C	020
40	1712	1505 CLIFTON AVE	3408	023
41	1713	1507 CLIFTON AVE	3408	022

1714	1509 CLIFTON AVE	3408	021
1715	1511 CLIFTON AVE	3408	020
1716	1513 CLIFTON AVE	3408	019
1717	1515 CLIFTON AVE	3408	018
1718	1519 CLIFTON AVE	3408	016
1719	1521 CLIFTON AVE	3408	015
1720	1531 CLIFTON AVE	3408	010
1721	1535 CLIFTON AVE	3408	008
1722	1539 CLIFTON AVE	3408	006
1723	1541 CLIFTON AVE	3408	005
1724	1543 CLIFTON AVE	3408	004
1725	1545 CLIFTON AVE	3408	003
1726	1560 CLIFTON AVE	3403	006
1727	1562 CLIFTON AVE	3403	007
1728	1805 CLIFTON AVE	3209	022
1729	1815 CLIFTON AVE	3209	027
1730	1817 CLIFTON AVE	3209	028
1731	1825 CLIFTON AVE	3209	032
1732	1913 CLIFTON AVE	3210	117
1733	1923 CLIFTON AVE	3210	112
1734	2016 CLIFTON AVE	3259	030
1735	2017 CLIFTON AVE	3211	044
1736	2021 CLIFTON AVE	3211	042
1737	2102 CLIFTON AVE	3260	002
1738	2105 CLIFTON AVE	3212	048
1739	2801 CLIFTON AVE	3012	040
1740	2809 CLIFTON AVE	3012	036
1741	2906 CLIFTON AVE	3023	037
1742	2909 CLIFTON AVE	3013	038
1743	3000 CLIFTON AVE	3022	021
1744	3008 CLIFTON AVE	3022	025
1745	3500 CLIFTON AVE	2810	001
1746	2800 CLIFTON PARK TERR	4190	001
1747	2802 CLIFTON PARK TERR	4190	002
1748	2926 CLIFTON PARK TERR	4190A	014
1749	1504 CLIFTVIEW AVE	4165	017
1750	1512 CLIFTVIEW AVE	4165	021
1751	1600 CLIFTVIEW AVE	4165	024
1752	1604 CLIFTVIEW AVE	4165	026

Council Bill 24-0595

ID No.	PROPERTY ADDRESS	BLOCK	LOT
1	1753 1616 CLIFTVIEW AVE	4165	032
2	1754 1618 CLIFTVIEW AVE	4165	033
3	1755 1666 CLIFTVIEW AVE	4165	057
4	1756 1673 CLIFTVIEW AVE	4164A	037
5	1757 1701 CLIFTVIEW AVE	4164B	040
6	1758 1713 CLIFTVIEW AVE	4164B	046
7	1759 1725 CLIFTVIEW AVE	4164B	052
8	1760 1727 CLIFTVIEW AVE	4164B	053
9	1761 1731 CLIFTVIEW AVE	4164B	055
10	1762 1739 CLIFTVIEW AVE	4164B	059
11	1763 2106 CLIFTWOOD AVE	4169	022
12	1764 2137 CLIFTWOOD AVE	4169	056
13	1765 9 N CLINTON ST	6275	043
14	1766 27 N CLINTON ST	6265	055
15	1767 28 N CLINTON ST	1733A	028
16	1768 29 N CLINTON ST	6265	054
17	1769 32 N CLINTON ST	1733A	026
18	1770 137 S CLINTON ST	6290	019
19	1771 424 N CLINTON ST	6159A	040
20	1772 441 N CLINTON ST	6158	021
21	1773 1223 CLOVERDALE ROAD	3417	067
22	1774 617 COKESBURY AVE	4024	046
23	1775 632 COKESBURY AVE	4041	007
24	1776 636 COKESBURY AVE	4041	009
25	1777 640 COKESBURY AVE	4041	011
26	1778 642 COKESBURY AVE	4041	012
27	1779 644 COKESBURY AVE	4041	013
28	1780 648 COKESBURY AVE	4041	015
29	1781 650 COKESBURY AVE	4041	016
30	1782 652 COKESBURY AVE	4041	017
31	1783 656 COKESBURY AVE	4041	019
32	1784 658 COKESBURY AVE	4041	020
33	1785 664 COKESBURY AVE	4041	023
34	1786 3701 COLBORNE ROAD	2515A	022
35	1787 1510 E COLD SPRING LANE	3969I	008
36	1788 1655 E COLD SPRING LANE	3969M	094
37	1789 2300 E COLD SPRING LANE	5349	001
38	1790 2400 W COLD SPRING LANE	3350B	020

1791	2554 W COLD SPRING LANE	3350A	032A
1792	2555 W COLD SPRING LANE	3349A	029
1793	2615 W COLD SPRING LANE	3304	022
1794	2616 W COLD SPRING LANE	3303	004
1795	2621 W COLD SPRING LANE	3304	019
1796	2631 W COLD SPRING LANE	3304	014
1797	2806 W COLD SPRING LANE	3190B	015
1798	2815 W COLD SPRING LANE	3185	018
1799	2818 W COLD SPRING LANE	3190	045
1800	4027 W COLD SPRING LANE	2717	054
1801	4031 W COLD SPRING LANE	2717	056
1802	1519 COLE ST	0714	005
1803	1545 COLE ST	0714	018
1804	1609 COLE ST	0713	022
1805	1614 COLE ST	0707	027
1806	1702 COLE ST	0706	026
1807	1718 COLE ST	0706	034
1808	2624 COLE ST	2100	118
1809	6510 COLGATE AVE	6986	012
1810	5 N COLLINGTON AVE	1723	003
1811	509 N COLLINGTON AVE	1653	067
1812	615 N COLLINGTON AVE	1638	025
1813	717 N COLLINGTON AVE	1622	035
1814	718 N COLLINGTON AVE	1621	036
1815	731 N COLLINGTON AVE	1622	028
1816	1042 N COLLINGTON AVE	1569	022
1817	1113 N COLLINGTON AVE	1553	064
1818	1414 N COLLINGTON AVE	1500	002
1819	1804 N COLLINGTON AVE	1450	046
1820	1811 N COLLINGTON AVE	1451	064
1821	1822 N COLLINGTON AVE	1450	055

Council Bill 24-0595

ID NO.	PROPERTY ADDRESS	BLOCK	LOT
1	1822 1823 N COLLINGTON AVE	1451	058
2	1823 1828 N COLLINGTON AVE	1450	058
3	1824 1829 N COLLINGTON AVE	1451	055
4	1825 1843 N COLLINGTON AVE	1451	048
5	1826 1845 N COLLINGTON AVE	1451	047
6	1827 1853 N COLLINGTON AVE	1451	043
7	1828 1900 N COLLINGTON AVE	4169	071
8	1829 1901 N COLLINGTON AVE	4171	144
9	1830 1903 N COLLINGTON AVE	4171	145
10	1831 1905 N COLLINGTON AVE	4171	146
11	1832 1907 N COLLINGTON AVE	4171	147
12	1833 1909 N COLLINGTON AVE	4171	148
13	1834 1911 N COLLINGTON AVE	4171	149
14	1835 1913 N COLLINGTON AVE	4171	150
15	1836 1915 N COLLINGTON AVE	4171	151
16	1837 1917 N COLLINGTON AVE	4171	152
17	1838 1919 N COLLINGTON AVE	4171	153
18	1839 1921 N COLLINGTON AVE	4171	154
19	1840 1923 N COLLINGTON AVE	4171	155
20	1841 1925 N COLLINGTON AVE	4171	156
21	1842 1929 N COLLINGTON AVE	4171	158
22	1843 1937 N COLLINGTON AVE	4171	162
23	1844 1939 N COLLINGTON AVE	4171	163
24	1845 1941 N COLLINGTON AVE	4171	164
25	1846 1943 N COLLINGTON AVE	4171	165
26	1847 1945 N COLLINGTON AVE	4171	166
27	1848 1947 N COLLINGTON AVE	4171	167

1849	1949 N COLLINGTON AVE	4171	168
1850	1955 N COLLINGTON AVE	4171	171
1851	1957 N COLLINGTON AVE	4171	172
1852	1959 N COLLINGTON AVE	4171	173
1853	1961 N COLLINGTON AVE	4171	174
1854	1963 N COLLINGTON AVE	4171	175
1855	1967 N COLLINGTON AVE	4171	177
1856	1971 N COLLINGTON AVE	4171	179
1857	1973 N COLLINGTON AVE	4171	180
1858	1975 N COLLINGTON AVE	4171	181
1859	98 S COLLINS AVE	2541	066
1860	100 S COLLINS AVE	2541	065
1861	139 S COLLINS AVE	2540	059
1862	176 S COLLINS AVE	2541	027
1863	214 S COLLINS AVE	2542	018
1864	236 S COLLINS AVE	2542	029
1865	503 COLLINS AVE	2530D	002
1866	300 S CONKLING ST	6313A	041
1867	414 S CONKLING ST	6314	048
1868	4200 CONNECTICUT AVE	2548	019
1869	3510 COPLEY ROAD	3113	024
1870	4805 CORDELIA AVE	4595	018C
1871	4817 CORDELIA AVE	4595	019B
1872	4908 CORDELIA AVE	4595A	009
1873	4909 CORDELIA AVE	4600	029
1874	4911 CORDELIA AVE	4600	030
1875	5000 CORDELIA AVE	4574	011
1876	5002 CORDELIA AVE	4574	012
1877	5105 CORDELIA AVE	4575	003
1878	5111 CORDELIA AVE	4575	006
1879	5311 CORDELIA AVE	4511A	037
1880	3451 COTTAGE AVE	3327C	010
1881	3621 COTTAGE AVE	3327F	081
1882	3628 COTTAGE AVE	3327A	038
1883	3712 COTTAGE AVE	3335	047

Council Bill 24-0595

	ID No.	PROPERTY ADDRESS	BLOCK	LOT
1	1884	4000 COTTAGE AVE	3345	040
2	1885	1204 COX ST	3575	077
3	1886	5110 CRAIG AVE	5173	001E
4	1887	5215 CRAIG AVE	5165C	038
5	1888	4019 CRANSTON AVE	2508	065
6	1889	5410 CRESTON AVE	5780	008
7	1890	5411 CRISMER AVE	4507	075
8	1891	741 W CROSS ST	0938	001
9	1892	777 W CROSS ST	0938	019
10	1893	1000 W CROSS ST	0856B	002
11	1894	1201 W CROSS ST	0780	087
12	1895	1237 W CROSS ST	0780	104
13	1896	41 S CULVER ST	2253	036
14	1897	58 S CULVER ST	2252A	034
15	1898	68 N CULVER ST	2251	030
16	1899	103 S CULVER ST	2253	047
17	1900	113 N CULVER ST	2275D	018
18	1901	114 S CULVER ST	2252	038
19	1902	122 S CULVER ST	2252	034
20	1903	148 N CULVER ST	2275A	122
21	1904	521 CUMBERLAND ST	0298	023
22	1905	535 CUMBERLAND ST	0298	016
23	1906	612 CUMBERLAND ST	0294	063
24	1907	613 CUMBERLAND ST	0297	026
25	1908	702 CUMBERLAND ST	0293	049
26	1909	704 CUMBERLAND ST	0293	050
27	1910	706 CUMBERLAND ST	0293	051
28	1911	712 CUMBERLAND ST	0293	054
29	1912	715 CUMBERLAND ST	0296	014
30	1913	717 CUMBERLAND ST	0296	015
31	1914	722 CUMBERLAND ST	0293	059
32	1915	730 CUMBERLAND ST	0293	063
33	1916	738 CUMBERLAND ST	0293	067
34	1917	501 N CURLEY ST	1660	031
35	1918	523 N CURLEY ST	1660	042
36	1919	605 N CURLEY ST	1645	092
37	1920	611 N CURLEY ST	1645	089
38	1921	616 N CURLEY ST	1645	075
39	1922	619 N CURLEY ST	1645	085
40	1923	625 N CURLEY ST	1645	082
41	1924	702 N CURLEY ST	1629	018P

1925	708 N CURLEY ST	1629	018M
1926	720 N CURLEY ST	1629	018G
1927	722 N CURLEY ST	1629	018F
1928	800 N CURLEY ST	1613	028
1929	805 N CURLEY ST	1613	041
1930	815 N CURLEY ST	1613	046
1931	1200 N CURLEY ST	1542	022
1932	1217 N CURLEY ST	1542	051
1933	4812 CURTIS AVE	7190	050
1934	5209 CUTHBERT AVE	4544C	002
1935	5217 CUTHBERT AVE	4544C	005
1936	5222 CUTHBERT AVE	4544B	021
1937	5227 CUTHBERT AVE	4544C	009
1938	5307 CUTHBERT AVE	4511	032
1939	2721 CYLBURN AVE	4747B	039
1940	2733 CYLBURN AVE	4747B	033
1941	1223 N DALLAS ST	1163	073
1942	1709 N DALLAS ST	1108	083
1943	1801 N DALLAS ST	1101	088
1944	1803 N DALLAS ST	1101	089
1945	1809 N DALLAS ST	1101	092
1946	1810 N DALLAS ST	1101	074
1947	1814 N DALLAS ST	1101	076
1948	1818 N DALLAS ST	1101	078
1949	1820 N DALLAS ST	1101	079
1950	1824 N DALLAS ST	1101	081
1951	1825 N DALLAS ST	1101	100
1952	1827 N DALLAS ST	1101	101
1953	1833 N DALLAS ST	1101	104
1954	1834 N DALLAS ST	1101	086
1955	1836 N DALLAS ST	1101	087
1956	1001 DARLEY AVE	4010L	011
1957	1006 DARLEY AVE	4010K	004
1958	1009 DARLEY AVE	4010L	015
1959	1014 DARLEY AVE	4010K	008
1960	1202 DARLEY AVE	4010D	002
1961	1234 DARLEY AVE	4010B	024
1962	1235 DARLEY AVE	4010C	030
1963	1237 DARLEY AVE	4010C	031
1964	1238 DARLEY AVE	4010B	026
1965	1404 DARLEY AVE	4164	003

Council Bill 24-0595

ID NO.	PROPERTY ADDRESS	BLOCK	LOT
1	1966 1414 DARLEY AVE	4164	008
2	1967 1415 DARLEY AVE	4163	013
3	1968 1417 DARLEY AVE	4163	014
4	1969 1641 DARLEY AVE	4163A	021
5	1970 1657 DARLEY AVE	4163A	029
6	1971 1680 DARLEY AVE	4164A	083
7	1972 1682 DARLEY AVE	4164A	084
8	1973 1686 DARLEY AVE	4164A	086
9	1974 1690 DARLEY AVE	4164A	088
10	1975 1693 DARLEY AVE	4163A	047
11	1976 1703 DARLEY AVE	4163A	052
12	1977 1730 DARLEY AVE	4164B	016
13	1978 1731 DARLEY AVE	4163B	014
14	1979 1733 DARLEY AVE	4163B	015
15	1980 1773 DARLEY AVE	4163B	035
16	1981 728 DEACONHILL CT	7650C	063
17	1982 106 S DEAN ST	6287	074
18	1983 127 N DECKER AVE	1714	086
19	1984 521 N DECKER AVE	1661	045
20	1985 530 N DECKER AVE	1661	055
21	1986 624 N DECKER AVE	1646	049
22	1987 627 N DECKER AVE	1646	051
23	1988 1228 N DECKER AVE	1543	028
24	1989 1405 N DECKER AVE	1510	019
25	1990 1420 N DECKER AVE	1510	043
26	1991 2023 DEERING AVE	7863	062G
27	1992 111 DENISON ST	2281	232
28	1993 325 DENISON ST	2281	361
29	1994 400 DENISON ST	2282	036
30	1995 523 DENISON ST	2280	030
31	1996 525 DENISON ST	2280	031
32	1997 620 DENISON ST	2484	031
33	1998 622 DENISON ST	2484	032
34	1999 709 DENISON ST	2501	065
35	2000 2125 DENISON ST	3019	004
36	2001 5010 DENMORE AVE	4581	006
37	2002 5012 DENMORE AVE	4581	007
38	2003 5021 DENMORE AVE	4583	004H
39	2004 5206 DENMORE AVE	4552	083
40	2005 5319 DENMORE AVE	4527	034
41	2006 5327 DENMORE AVE	4527	031A

2007	5335 DENMORE AVE	4527	029
2008	3819 DERBY MANOR DR	33271	017
2009	4572 DERBY MANOR DR	4811	057
2010	1508 DESOTO ROAD	7765	007
2011	4313 DEWEY AVE	4917	053
2012	2905 DILLON ST	1884	028
2013	1701 DITMAN CT	0073	055
2014	1702 DITMAN CT	0073	058
2015	1703 DITMAN CT	0073	056
2016	1704 DITMAN CT	0073	059
2017	1705 DITMAN CT	0073	057
2018	1706 DITMAN CT	0073	060
2019	1239 DIVISION ST	0415	022
2020	1301 DIVISION ST	0396	045
2021	1311 DIVISION ST	0396	040
2022	1315 DIVISION ST	0396	038
2023	1316 DIVISION ST	0414	035
2024	1318 DIVISION ST	0414	036
2025	1328 DIVISION ST	0414	041
2026	1330 DIVISION ST	0414	042
2027	1334 DIVISION ST	0414	044
2028	1336 DIVISION ST	0414	045
2029	1338 DIVISION ST	0414	046
2030	1340 DIVISION ST	0414	047
2031	1342 DIVISION ST	0414	048
2032	1344 DIVISION ST	0414	049
2033	1604 DIVISION ST	0347	042
2034	1610 DIVISION ST	0347	039
2035	1614 DIVISION ST	0347	037
2036	1616 DIVISION ST	0347	036
2037	1618 DIVISION ST	0347	035
2038	1620 DIVISION ST	0347	034
2039	1623 DIVISION ST	0348	032
2040	1627 DIVISION ST	0348	030
2041	1633 DIVISION ST	0348	027
2042	1925 DIVISION ST	0321	042
2043	1928 DIVISION ST	0320	062
2044	2002 DIVISION ST	0313	002
2045	2004 DIVISION ST	0313	003
2046	2014 DIVISION ST	0313	008
2047	2102 DIVISION ST	0307	002

Council Bill 24-0595

ID No.	PROPERTY ADDRESS	BLOCK	LOT
1	2048	2103 DIVISION ST	0308 002
2	2049	2111 DIVISION ST	0308 006
3	2050	2123 DIVISION ST	0308 012
4	2051	2125 DIVISION ST	0308 013
5	2052	2127 DIVISION ST	0308 014
6	2053	2129 DIVISION ST	0308 015
7	2054	2131 DIVISION ST	0308 016
8	2055	2135 DIVISION ST	0308 018
9	2056	2137 DIVISION ST	0308 019
10	2057	2139 DIVISION ST	0308 020
11	2058	2141 DIVISION ST	0308 021
12	2059	2145 DIVISION ST	0308 023
13	2060	2147 DIVISION ST	0308 024
14	2061	2149 DIVISION ST	0308 025
15	2062	2191 DIVISION ST	0303 093D
16	2063	3655 DOLFIELD AVE	2951A 027
17	2064	3936 DOLFIELD AVE	2959B 053
18	2065	620 DOLPHIN ST	0412 047
19	2066	701 DOLPHIN ST	0430 001
20	2067	707 DOLPHIN ST	0430 004
21	2068	722 DOLPHIN ST	0411 061
22	2069	731 DOLPHIN ST	0430 016
23	2070	735 DOLPHIN ST	0430 018
24	2071	743 DOLPHIN ST	0430 022
25	2072	747 DOLPHIN ST	0430 024
26	2073	749 DOLPHIN ST	0430 025
27	2074	752 DOLPHIN ST	0411 046
28	2075	760 DOLPHIN ST	0411 042
29	2076	762 DOLPHIN ST	0411 041
30	2077	3809 DORCHESTER ROAD	2933 015
31	2078	4103 DORIS AVE	7136 020A
32	2079	457 DREW ST	6342 029
33	2080	1206 DRUID HILL AVE	0415 004
34	2081	1210 DRUID HILL AVE	0415 006
35	2082	1230 DRUID HILL AVE	0415 016
36	2083	1239 DRUID HILL AVE	0416 016
37	2084	1309 DRUID HILL AVE	0397 014
38	2085	1324 DRUID HILL AVE	0396 007
39	2086	1403 DRUID HILL AVE	0377 036
40	2087	1423 DRUID HILL AVE	0377 026
41	2088	1426 DRUID HILL AVE	0376 012

2089	1521 DRUID HILL AVE	0363	027
2090	1527 DRUID HILL AVE	0363	024
2091	1528 DRUID HILL AVE	0362	010
2092	1700 DRUID HILL AVE	0339	001
2093	1709 DRUID HILL AVE	0340	038
2094	1724 DRUID HILL AVE	0339	013
2095	1803 DRUID HILL AVE	0329	045
2096	1816 DRUID HILL AVE	0328	009
2097	1823 DRUID HILL AVE	0329	035
2098	1827 DRUID HILL AVE	0329	033
2099	1908 DRUID HILL AVE	0321	005
2100	2015 DRUID HILL AVE	0315	033
2101	2025 DRUID HILL AVE	0315	028
2102	2032 DRUID HILL AVE	0314	017
2103	2040 DRUID HILL AVE	0314	021
2104	2107 DRUID HILL AVE	0309	039
2105	2114 DRUID HILL AVE	0308	049
2106	2131 DRUID HILL AVE	0309	027
2107	2132 DRUID HILL AVE	0308	040
2108	2136 DRUID HILL AVE	0308	038
2109	2141 DRUID HILL AVE	0309	022
2110	2143 DRUID HILL AVE	0309	021
2111	2201 DRUID HILL AVE	0304	044
2112	2203 DRUID HILL AVE	0304	043
2113	2205 DRUID HILL AVE	0304	042
2114	2211 DRUID HILL AVE	0304	039
2115	2213 DRUID HILL AVE	0304	038
2116	2217 DRUID HILL AVE	0304	036
2117	2219 DRUID HILL AVE	0304	035
2118	2221 DRUID HILL AVE	0304	034
2119	2225 DRUID HILL AVE	0304	032
2120	2227 DRUID HILL AVE	0304	031
2121	2229 DRUID HILL AVE	0304	030
2122	2235 DRUID HILL AVE	0304	027
2123	2237 DRUID HILL AVE	0304	026
2124	2312 DRUID HILL AVE	3414	045
2125	2314 DRUID HILL AVE	3414	046
2126	2316 DRUID HILL AVE	3414	047
2127	2324 DRUID HILL AVE	3414	051
2128	2329 DRUID HILL AVE	3416	046
2129	2332 DRUID HILL AVE	3414	055

Council Bill 24-0595

	ID NO.	PROPERTY ADDRESS	BLOCK	LOT
1	2130	2337 DRUID HILL AVE	3416	042
2	2131	2345 DRUID HILL AVE	3416	038
3	2132	2351 DRUID HILL AVE	3416	035
4	2133	2403 DRUID HILL AVE	3417	126
5	2134	2408 DRUID HILL AVE	3413	005
6	2135	2411 DRUID HILL AVE	3417	122
7	2136	2412 DRUID HILL AVE	3413	007
8	2137	2414 DRUID HILL AVE	3413	008
9	2138	2416 DRUID HILL AVE	3413	009
10	2139	2427 DRUID HILL AVE	3417	114
11	2140	2432 DRUID HILL AVE	3413	017
12	2141	2435 DRUID HILL AVE	3417	110
13	2142	2437 DRUID HILL AVE	3417	109
14	2143	2447 DRUID HILL AVE	3417	104
15	2144	2448 DRUID HILL AVE	3413	025
16	2145	2450 DRUID HILL AVE	3413	026
17	2146	2452 DRUID HILL AVE	3413	027
18	2147	2485 DRUID HILL AVE	3417	085
19	2148	2493 DRUID HILL AVE	3417	083
20	2149	2499 DRUID HILL AVE	3417	080
21	2150	2538 DRUID HILL AVE	3411	016
22	2151	2542 DRUID HILL AVE	3411	018
23	2152	2550 DRUID HILL AVE	3411	022
24	2153	2554 DRUID HILL AVE	3411	024
25	2154	2078 DRUID PARK DR	3397	009
26	2155	2081 DRUID PARK DR	3390B	034
27	2156	2258 DRUID PARK DR	3357H	004B
28	2157	2598 DRUID PARK DR	3327C	040
29	2158	707 DRUID PARK LAKE DR	3453	003
30	2159	601 N DUKELAND ST	2377C	025
31	2160	605 N DUKELAND ST	2377C	027
32	2161	607 N DUKELAND ST	2377C	028
33	2162	608 N DUKELAND ST	2377B	028
34	2163	611 N DUKELAND ST	2377C	030
35	2164	900 N DUKELAND ST	2386	026
36	2165	905 N DUKELAND ST	2387	031
37	2166	906 N DUKELAND ST	2386	029
38	2167	907 N DUKELAND ST	2387	032
39	2168	909 N DUKELAND ST	2387	033
40	2169	912 N DUKELAND ST	2386	032
41	2170	1101 N DUKELAND ST	2393	031

2171	1102 N DUKELAND ST	2388	035A
2172	1111 N DUKELAND ST	2393	036
2173	1409 N DUKELAND ST	2408	050
2174	1427 N DUKELAND ST	2408	059
2175	1711 N DUKELAND ST	2402	065
2176	1800 N DUKELAND ST	2406	081
2177	1807 N DUKELAND ST	2402	070
2178	2007 N DUKELAND ST	3011	005D
2179	2008 N DUKELAND ST	3012	047
2180	2013 N DUKELAND ST	3011	005A
2181	2017 N DUKELAND ST	3011	004
2182	2515 DULANY ST	2145B	026
2183	2517 DULANY ST	2145B	027
2184	2607 DULANY ST	2142	029
2185	2609 DULANY ST	2142	031
2186	2615 DULANY ST	2142	034
2187	2621 DULANY ST	2142	037
2188	2625 DULANY ST	2142	039
2189	2633 DULANY ST	2142	043
2190	2651 DULANY ST	2142	052
2191	2666 DULANY ST	2141	032
2192	2681 DULANY ST	2138	042
2193	2688 DULANY ST	2138	035
2194	2696 DULANY ST	2138	039
2195	601 DUMBARTON AVE	3913B	029
2196	618 DUMBARTON AVE	3913	062
2197	629 DUMBARTON AVE	3913B	043
2198	655 DUMBARTON AVE	3913B	056
2199	657 DUMBARTON AVE	3913B	057
2200	661 DUMBARTON AVE	3913B	059
2201	210 N DUNCAN ST	1687	057
2202	426 N DUNCAN ST	1669	077
2203	506 N DUNCAN ST	1652	063
2204	709 N DUNCAN ST	1621	077
2205	711 N DUNCAN ST	1621	076
2206	713 N DUNCAN ST	1621	075
2207	715 N DUNCAN ST	1621	074
2208	717 N DUNCAN ST	1621	073
2209	1725 DUNDALK AVE	6749	017
2210	3300 DUPONT AVE	4624	001
2211	3301 DUPONT AVE	3301	063

Council Bill 24-0595

ID No.	PROPERTY ADDRESS	BLOCK	LOT					
1	2212	3302 DUPONT AVE	4624	002	2253	1709 N DURHAM ST	1457	081
2	2213	3303 DUPONT AVE	3301	064	2254	1720 N DURHAM ST	1457	073
3	2214	3304 DUPONT AVE	4624	003	2255	1232 E EAGER ST	1188	072
4	2215	3305 DUPONT AVE	3301	065	2256	1409 E EAGER ST	1209	005
5	2216	3306 DUPONT AVE	4624	004	2257	1417 E EAGER ST	1209	009
6	2217	3307 DUPONT AVE	3301	066	2258	2419 E EAGER ST	1591	043
7	2218	3308 DUPONT AVE	4624	005	2259	2512 E EAGER ST	1592	007
8	2219	3309 DUPONT AVE	3301	067	2260	2518 E EAGER ST	1592	010
9	2220	3310 DUPONT AVE	4624	006	2261	2524 E EAGER ST	1592	013
10	2221	3311 DUPONT AVE	3301	068	2262	2532 E EAGER ST	1592	017
11	2222	3312 DUPONT AVE	4624	007	2263	1826 EAGLE ST	0711	018
12	2223	3313 DUPONT AVE	3301	069	2264	1848 EAGLE ST	0711	029
13	2224	3314 DUPONT AVE	4624	008	2265	2004 EAGLE ST	0703	045
14	2225	3315 DUPONT AVE	3301	070	2266	2006 EAGLE ST	0703	044
15	2226	3316 DUPONT AVE	4624	009	2267	2010 EAGLE ST	0703	042
16	2227	3317 DUPONT AVE	3301	071	2268	2045 EAGLE ST	0719A	055
17	2228	3318 DUPONT AVE	4624	010	2269	2100 EAGLE ST	0702	008
18	2229	3319 DUPONT AVE	3301	072	2270	2102 EAGLE ST	0702	009
19	2230	3320 DUPONT AVE	4624	011	2271	2104 EAGLE ST	0702	010
20	2231	3322 DUPONT AVE	4624	012	2272	2106 EAGLE ST	0702	011
21	2232	3400 DUPONT AVE	4624	013	2273	2149 EAGLE ST	0718	025
22	2233	3402 DUPONT AVE	4624	014	2274	121 N EAST AVE	1716	011
23	2234	3403 DUPONT AVE	3301	074	2275	127 S EAST AVE	6292	038
24	2235	3404 DUPONT AVE	4624	015	2276	404 N EAST AVE	6159	014
25	2236	3406 DUPONT AVE	4624	016	2277	420 N EAST AVE	6159	022
26	2237	3408 DUPONT AVE	4624	017	2278	505 N EAST AVE	6156	029
27	2238	3410 DUPONT AVE	4624	018	2279	518 N EAST AVE	6155	010
28	2239	3412 DUPONT AVE	4624	019	2280	524 N EAST AVE	6155	013
29	2240	3414 DUPONT AVE	4624	020	2281	601 N EAST AVE	6152	036
30	2241	3416 DUPONT AVE	4624	021	2282	607 N EAST AVE	6152	039
31	2242	3418 DUPONT AVE	4624	022	2283	838 S EAST AVE	1871	003
32	2243	3420 DUPONT AVE	4624	023	2284	403 EAST LYNNE AVE	2140	027
33	2244	3422 DUPONT AVE	4624	024	2285	427 EAST LYNNE AVE	2140	039
34	2245	3427 DUPONT AVE	3301	086	2286	1900 EASTERN AVE	1773	049
35	2246	3435 DUPONT AVE	3301	090	2287	4015 EASTERN AVE	6427	014
36	2247	3437 DUPONT AVE	3301	091	2288	124 S EATON ST	6287	037
37	2248	111 S DURHAM ST	1745	076	2289	250 S EATON ST	6303	049
38	2249	208 S DURHAM ST	1754	088	2290	613 S EATON ST	6435	001F
39	2250	1603 N DURHAM ST	1467	091	2291	2805 ECHODALE AVE	5391	023
40	2251	1623 N DURHAM ST	1467	081	2292	2901 ECHODALE AVE	5391	017
41	2252	1703 N DURHAM ST	1457	078	2293	4016 ECHODALE AVE	5826	021

Council Bill 24-0595

ID No.	PROPERTY ADDRESS	BLOCK	LOT
1	2294	1006 N EDEN ST	1189 023
2	2295	1020 N EDEN ST	1189 016
3	2296	1050 N EDEN ST	1189 001
4	2297	1100 N EDEN ST	1175 030
5	2298	1116 N EDEN ST	1175 027
6	2299	1200 N EDEN ST	1161 042
7	2300	1218 N EDEN ST	1161 033
8	2301	1219 N EDEN ST	1162 009
9	2302	1220 N EDEN ST	1161 032
10	2303	1224 N EDEN ST	1161 030
11	2304	1325 N EDEN ST	1149A 013
12	2305	2924 EDGEcombe CIRCLE SOUTH	4813B 019
13	2306	4907 EDGEMERE AVE	4605A 022D
14	2307	4921 EDGEMERE AVE	4605A 021A
15	2308	4927 EDGEMERE AVE	4605A 019
16	2309	4937 EDGEMERE AVE	4605A 014
17	2310	4947 EDGEMERE AVE	4605A 011A
18	2311	4954 EDGEMERE AVE	4604A 037
19	2312	4959 EDGEMERE AVE	4605A 008
20	2313	4973 EDGEMERE AVE	4605A 004
21	2314	4977 EDGEMERE AVE	4605A 003
22	2315	216 N EDGEWOOD ST	2281 122
23	2316	417 N EDGEWOOD ST	2282 018
24	2317	724 N EDGEWOOD ST	2503 014
25	2318	6119 EDLYNNE ROAD	5137F 049
26	2319	802 EDMONDSON AVE	0452 081
27	2320	803 EDMONDSON AVE	0469 001
28	2321	804 EDMONDSON AVE	0452 080
29	2322	805 EDMONDSON AVE	0469 002
30	2323	806 EDMONDSON AVE	0452 079
31	2324	807 EDMONDSON AVE	0469 003
32	2325	808 EDMONDSON AVE	0452 078
33	2326	809 EDMONDSON AVE	0469 004
34	2327	810 EDMONDSON AVE	0452 077
35	2328	811 EDMONDSON AVE	0469 005
36	2329	812 EDMONDSON AVE	0452 076
37	2330	813 EDMONDSON AVE	0469 006
38	2331	814 EDMONDSON AVE	0452 075
39	2332	815 EDMONDSON AVE	0469 007
40	2333	816 EDMONDSON AVE	0452 074
41	2334	817 EDMONDSON AVE	0469 008

2335	818 EDMONDSON AVE	0452	073
2336	819 EDMONDSON AVE	0469	009
2337	820 EDMONDSON AVE	0452	072
2338	821 EDMONDSON AVE	0469	010
2339	822 EDMONDSON AVE	0452	071
2340	823 EDMONDSON AVE	0469	011
2341	824 EDMONDSON AVE	0452	070
2342	829 EDMONDSON AVE	0469	014
2343	831 EDMONDSON AVE	0469	015
2344	833 EDMONDSON AVE	0469	016
2345	837 EDMONDSON AVE	0469	018
2346	842 EDMONDSON AVE	0452	061
2347	913 EDMONDSON AVE	0129	046
2348	1009 EDMONDSON AVE	0128	005
2349	1020 EDMONDSON AVE	0115	034
2350	1024 EDMONDSON AVE	0115	032
2351	1501 EDMONDSON AVE	0123	018
2352	1509 EDMONDSON AVE	0123	022
2353	1525 EDMONDSON AVE	0123	030
2354	1608 EDMONDSON AVE	0110	052
2355	1610 EDMONDSON AVE	0110	051
2356	1611 EDMONDSON AVE	0122	024
2357	1613 EDMONDSON AVE	0122	025
2358	1616 EDMONDSON AVE	0110	048
2359	1617 EDMONDSON AVE	0122	027
2360	1627 EDMONDSON AVE	0122	032
2361	1717 EDMONDSON AVE	0121	024
2362	1721 EDMONDSON AVE	0121	026
2363	1809 EDMONDSON AVE	0120	027
2364	1812 EDMONDSON AVE	0108	048
2365	1814 EDMONDSON AVE	0108	047
2366	1816 EDMONDSON AVE	0108	046
2367	1820 EDMONDSON AVE	0108	044
2368	1822 EDMONDSON AVE	0108	043
2369	1903 EDMONDSON AVE	0119	013
2370	1917 EDMONDSON AVE	0119	020
2371	1929 EDMONDSON AVE	0119	026
2372	1935 EDMONDSON AVE	0119	029
2373	1938 EDMONDSON AVE	0107	056
2374	1939 EDMONDSON AVE	0119	031
2375	1947 EDMONDSON AVE	0119	035

Council Bill 24-0595

ID No.	PROPERTY ADDRESS	BLOCK	LOT
1	2376	1949 EDMONDSON AVE	0119 036
2	2377	2017 EDMONDSON AVE	0118 037
3	2378	2037 EDMONDSON AVE	0118 028
4	2379	2105 EDMONDSON AVE	0117 027
5	2380	2334 EDMONDSON AVE	2348 018
6	2381	2431 EDMONDSON AVE	2205 016
7	2382	2529 EDMONDSON AVE	2206B 015
8	2383	2555 EDMONDSON AVE	2206A 005
9	2384	2565 EDMONDSON AVE	2206A 010
10	2385	2567 EDMONDSON AVE	2206A 011
11	2386	2571 EDMONDSON AVE	2206A 013
12	2387	2575 EDMONDSON AVE	2206A 015
13	2388	2579 EDMONDSON AVE	2206A 017
14	2389	2632 EDMONDSON AVE	2377D 003
15	2390	2640 EDMONDSON AVE	2377D 007
16	2391	2653 EDMONDSON AVE	2213B 009
17	2392	2726 EDMONDSON AVE	2377C 014
18	2393	2727 EDMONDSON AVE	2213A 015
19	2394	2806 EDMONDSON AVE	2377B 004
20	2395	2910 EDMONDSON AVE	2482B 005
21	2396	2916 EDMONDSON AVE	2482B 008
22	2397	2936 EDMONDSON AVE	2482B 018
23	2398	2944 EDMONDSON AVE	2482B 022
24	2399	3032 EDMONDSON AVE	2475 017
25	2400	3050 EDMONDSON AVE	2475 026
26	2401	3314 EDMONDSON AVE	2483 004
27	2402	3320 EDMONDSON AVE	2483 007
28	2403	3429 EDMONDSON AVE	2283 014
29	2404	3432 EDMONDSON AVE	2484 017
30	2405	3433 EDMONDSON AVE	2283 016
31	2406	3507 EDMONDSON AVE	2284 004
32	2407	3524 EDMONDSON AVE	2485 001E
33	2408	3534 EDMONDSON AVE	2485 001J
34	2409	3720 EDMONDSON AVE	2487 025
35	2410	3909 EDMONDSON AVE	2293 006
36	2411	3910 EDMONDSON AVE	2489 006
37	2412	3931 EDMONDSON AVE	2294 006
38	2413	3938 EDMONDSON AVE	2489 018
39	2414	4120 EDMONDSON AVE	2491A 002
40	2415	4002 EIERMAN AVE	5898H 104
41	2416	4154 EIERMAN AVE	5898H 064

2417	3301 ELBERT ST	2275B	020
2418	4011 ELDERON AVE	8211A	009
2419	3016 ELGIN AVE	3042	071
2420	3407 ELGIN AVE	3037	005
2421	6311 ELI NORE AVE	5603K	034
2422	9 N ELLAMONT ST	2230E	005
2423	25 S ELLAMONT ST	2230K	013
2424	28 S ELLAMONT ST	2230J	029
2425	1427 N ELLAMONT ST	2454	052
2426	1604 N ELLAMONT ST	2441	003
2427	1610 N ELLAMONT ST	2441	006
2428	1612 N ELLAMONT ST	2441	007
2429	1617 N ELLAMONT ST	2440	026
2430	1700 N ELLAMONT ST	2438	001
2431	1701 N ELLAMONT ST	2439	013
2432	2207 N ELLAMONT ST	3034	004
2433	2309 N ELLAMONT ST	3041	006
2434	3404 ELLAMONT ROAD	3108	011
2435	3306 ELLERSLIE AVE	4050E	076C
2436	965 ELLICOTT DR	2475H	067
2437	2940 ELLICOTT DR	2443B	021
2438	907 ELLICOTT DRIVEWAY	2475H	038
2439	1002 ELLICOTT DRIVEWAY	2447	050
2440	1050 ELLICOTT DRIVEWAY	2447	074
2441	1085 ELLICOTT DRIVEWAY	2447	016
2442	1113 ELLICOTT DRIVEWAY	2448	038
2443	1115 ELLICOTT DRIVEWAY	2448	039
2444	1133 ELLICOTT DRIVEWAY	2448	048
2445	2912 ELLICOTT DRIVEWAY	2443B	007
2446	2917 ELLICOTT DRIVEWAY	2444	049
2447	2918 ELLICOTT DRIVEWAY	2443B	010
2448	2932 ELLICOTT DRIVEWAY	2443B	017
2449	2002 ELLSWORTH ST	1517	105

Council Bill 24-0595

ID No.	PROPERTY ADDRESS	BLOCK	LOT
1	2450	2003 ELLSWORTH ST	1517 083
2	2451	12 N ELLWOOD AVE	1731 031
3	2452	162 N ELLWOOD AVE	1714 131
4	2453	203 N ELLWOOD AVE	1715 010
5	2454	601 N ELLWOOD AVE	1647 001
6	2455	614 N ELLWOOD AVE	1646 034E
7	2456	616 N ELLWOOD AVE	1646 034D
8	2457	619 N ELLWOOD AVE	1647 001I
9	2458	625 N ELLWOOD AVE	1647 001L
10	2459	1202 N ELLWOOD AVE	1543 083
11	2460	1234 N ELLWOOD AVE	1543 067
12	2461	1320 N ELLWOOD AVE	1526 014
13	2462	3003 ELM AVE	3504E 008
14	2463	3632 ELM AVE	3538 032
15	2464	5205 ELMER AVE	4552 123
16	2465	5209 ELMER AVE	4552 125
17	2466	3208 ELMLEY AVE	4178E 061
18	2467	3215 ELMLEY AVE	4178E 044
19	2468	3218 ELMLEY AVE	4178E 066
20	2469	3317 ELMLEY AVE	4178H 031
21	2470	3320 ELMLEY AVE	4178H 011
22	2471	3327 ELMLEY AVE	4178H 036
23	2472	3401 ELMLEY AVE	4178K 024
24	2473	3501 ELMLEY AVE	4179C 001
25	2474	3141 ELMORA AVE	4178A 051
26	2475	3205 ELMORA AVE	4178C 023
27	2476	3215 ELMORA AVE	4178C 028
28	2477	3239 ELMORA AVE	4178C 040
29	2478	3311 ELMORA AVE	4178F 006
30	2479	3326 ELMORA AVE	4178G 036
31	2480	3336 ELMORA AVE	4178G 041
32	2481	3339 ELMORA AVE	4178F 020
33	2482	3343 ELMORA AVE	4178F 022
34	2483	3408 ELMORA AVE	4178J 027
35	2484	3410 ELMORA AVE	4178J 028
36	2485	3414 ELMORA AVE	4178J 030
37	2486	3436 ELMORA AVE	4178J 041
38	2487	3438 ELMORA AVE	4178J 042
39	2488	1420 ELMTREE ST	7200 081
40	2489	1509 ELMTREE ST	7201 017
41	2490	1522 ELMTREE ST	7204 004

2491	2101 ELSINORE AVE	2810 010
2492	2601 ELSINORE AVE	2832 007
2493	2712 ELSINORE AVE	2838 014
2494	1201 ENSOR ST	1158 001
2495	1202 ENSOR ST	1157 023
2496	1203 ENSOR ST	1158 002
2497	1204 ENSOR ST	1157 024
2498	1205 ENSOR ST	1158 003
2499	1207 ENSOR ST	1158 004
2500	1209 ENSOR ST	1158 005
2501	1211 ENSOR ST	1158 006
2502	1213 ENSOR ST	1158 007
2503	1215 ENSOR ST	1158 008
2504	1217 ENSOR ST	1158 009
2505	1219 ENSOR ST	1158 010
2506	1221 ENSOR ST	1158 011
2507	1222 ENSOR ST	1157 033
2508	1223 ENSOR ST	1158 012
2509	1224 ENSOR ST	1157 034
2510	1225 ENSOR ST	1158 013
2511	1304 ENSOR ST	1144 046
2512	1308 ENSOR ST	1144 044
2513	1309 ENSOR ST	1145 062
2514	1315 ENSOR ST	1145 059
2515	1327 ENSOR ST	1145 053
2516	1525 ENSOR ST	1121 039
2517	1529 ENSOR ST	1121 037
2518	1533 ENSOR ST	1121 035
2519	1539 ENSOR ST	1121 032
2520	1541 ENSOR ST	1121 031
2521	1543 ENSOR ST	1121 030
2522	2835 ERDMAN AVE	4190 042
2523	2839 ERDMAN AVE	4190 044
2524	3507 ERDMAN AVE	4179B 080
2525	3209 ESTHER PL	1716 017
2526	3231 ESTHER PL	1716 028
2527	3419 ESTHER PL	6272 031
2528	3500 ESTHER PL	6271 055
2529	3522 ESTHER PL	6271 044
2530	3608 ESTHER PL	6269 005
2531	1238 ETTING ST	0415 060

Council Bill 24-0595

ID No.	PROPERTY ADDRESS	BLOCK	LOT
1	2532 1906 ETTING ST	0321	075
2	2533 2008 ETTING ST	0314	063
3	2534 2011 ETTING ST	0314	084
4	2535 2017 ETTING ST	0314	081
5	2536 2018 ETTING ST	0314	068
6	2537 2030 ETTING ST	0314	074
7	2538 2300 ETTING ST	0299	072
8	2539 2302 ETTING ST	0299	073
9	2540 2304 ETTING ST	0299	074
10	2541 2306 ETTING ST	0299	075
11	2542 2308 ETTING ST	0299	076
12	2543 2310 ETTING ST	0299	077
13	2544 2312 ETTING ST	0299	078
14	2545 2314 ETTING ST	0299	079
15	2546 2316 ETTING ST	0299	080
16	2547 2318 ETTING ST	0299	081
17	2548 2320 ETTING ST	0299	082
18	2549 2322 ETTING ST	0299	083
19	2550 2324 ETTING ST	0299	084
20	2551 2326 ETTING ST	0299	085
21	2552 2328 ETTING ST	0299	086
22	2553 2330 ETTING ST	0299	087
23	2554 2332 ETTING ST	0299	088
24	2555 1920 EUTAW PL	0324	024
25	2556 2249 EUTAW PL	3427	032
26	2557 2500 EUTAW PL	3420	022
27	2558 3802 EVERGREEN AVE	5750A	140
28	2559 110 S FAGLEY ST	6284	034
29	2560 314 S FAGLEY ST	6311	016
30	2561 5501 FAIR OAKS AVE	5411	005
31	2562 4000 FAIRFAX ROAD	2750A	010
32	2563 4037 FAIRFAX ROAD	2750B	019
33	2564 4039 FAIRFAX ROAD	2750B	020
34	2565 4103 FAIRFAX ROAD	2748B	032
35	2566 4104 FAIRFAX ROAD	2748A	011
36	2567 4509 FAIRFAX ROAD	8472	010
37	2568 3623 FAIRHAVEN AVE	7268	006
38	2569 1523 W FAIRMOUNT AVE	0196	073
39	2570 1529 W FAIRMOUNT AVE	0196	076
40	2571 1817 W FAIRMOUNT AVE	0193	069
41	2572 1820 W FAIRMOUNT AVE	0193	092

2573	1829 W FAIRMOUNT AVE	0193	075
2574	1831 W FAIRMOUNT AVE	0193	076
2575	1832 W FAIRMOUNT AVE	0193	086
2576	1903 W FAIRMOUNT AVE	0192	092
2577	1913 W FAIRMOUNT AVE	0192	097
2578	2112 W FAIRMOUNT AVE	0190	091
2579	2120 E FAIRMOUNT AVE	1705	044
2580	2123 W FAIRMOUNT AVE	0190	076
2581	2124 W FAIRMOUNT AVE	0190	085
2582	2130 W FAIRMOUNT AVE	0190	082
2583	2501 W FAIRMOUNT AVE	2170B	041
2584	2505 W FAIRMOUNT AVE	2170B	043
2585	2522 W FAIRMOUNT AVE	2170A	012
2586	2524 W FAIRMOUNT AVE	2170A	013
2587	2525 W FAIRMOUNT AVE	2170B	053
2588	2526 W FAIRMOUNT AVE	2170A	014
2589	2531 W FAIRMOUNT AVE	2170B	056
2590	2541 W FAIRMOUNT AVE	2170B	061
2591	2542 W FAIRMOUNT AVE	2170A	022
2592	2543 W FAIRMOUNT AVE	2170B	062
2593	2549 W FAIRMOUNT AVE	2170B	065
2594	2551 W FAIRMOUNT AVE	2170B	066
2595	2553 W FAIRMOUNT AVE	2170B	067
2596	2563 W FAIRMOUNT AVE	2170B	072
2597	2564 W FAIRMOUNT AVE	2170A	033
2598	2567 W FAIRMOUNT AVE	2170B	074
2599	2572 W FAIRMOUNT AVE	2170A	037
2600	2574 W FAIRMOUNT AVE	2170A	038
2601	2608 W FAIRMOUNT AVE	2170A	043
2602	2614 W FAIRMOUNT AVE	2170A	046
2603	2704 W FAIRMOUNT AVE	2169	006
2604	2710 W FAIRMOUNT AVE	2169	009
2605	3102 E FAIRMOUNT AVE	1715	043
2606	3104 E FAIRMOUNT AVE	1715	044
2607	3401 E FAIRMOUNT AVE	6273	059
2608	3404 E FAIRMOUNT AVE	6272	003
2609	3410 E FAIRMOUNT AVE	6272	006
2610	3515 E FAIRMOUNT AVE	6273	042
2611	3614 FAIRVIEW AVE	2908	020
2612	3625 FAIRVIEW AVE	2921	001
2613	3708 FAIRVIEW AVE	2906	013

Council Bill 24-0595

ID No.	PROPERTY ADDRESS	BLOCK	LOT
1	2614	3820 FAIRVIEW AVE	2741A 028
2	2615	3822 FAIRVIEW AVE	2741A 029
3	2616	4008 FAIRVIEW AVE	2743A 004
4	2617	4111 FAIRVIEW AVE	2748C 005
5	2618	4121 FAIRVIEW AVE	2748C 010
6	2619	4128 FAIRVIEW AVE	2744A 037
7	2620	4167 FAIRVIEW AVE	2748C 033
8	2621	2606 FAIT AVE	1856 021
9	2622	3860 FALLS ROAD	3575 006
10	2623	4030 FALLS ROAD	3582 016
11	2624	5722 FALLS ROAD	4778B 042
12	2625	220 W FAYETTE ST	0620 010
13	2626	1052 W FAYETTE ST	0185 027
14	2627	1401 W FAYETTE ST	0197 001
15	2628	1411 W FAYETTE ST	0197 006
16	2629	1413 W FAYETTE ST	0197 007
17	2630	1425 W FAYETTE ST	0197 013
18	2631	1701 W FAYETTE ST	0194 001
19	2632	1707 W FAYETTE ST	0194 004
20	2633	1709 W FAYETTE ST	0194 005
21	2634	1720 W FAYETTE ST	0179 035
22	2635	1722 W FAYETTE ST	0179 034
23	2636	1821 W FAYETTE ST	0193 015
24	2637	1822 W FAYETTE ST	0178 046
25	2638	1831 W FAYETTE ST	0193 020
26	2639	1847 W FAYETTE ST	0193 028
27	2640	1903 W FAYETTE ST	0192 035
28	2641	1905 W FAYETTE ST	0192 036
29	2642	1909 W FAYETTE ST	0192 038
30	2643	1941 W FAYETTE ST	0192 054
31	2644	2101 W FAYETTE ST	0190 056
32	2645	2102 E FAYETTE ST	1687 053
33	2646	2104 W FAYETTE ST	0175 102
34	2647	2106 W FAYETTE ST	0175 101
35	2648	2108 W FAYETTE ST	0175 100
36	2649	2110 W FAYETTE ST	0175 099
37	2650	2111 W FAYETTE ST	0190 051
38	2651	2112 W FAYETTE ST	0175 098
39	2652	2125 W FAYETTE ST	0190 044
40	2653	2130 W FAYETTE ST	0175 089
41	2654	2145 W FAYETTE ST	0190 034

2655	2148 W FAYETTE ST	0175	080
2656	2213 E FAYETTE ST	1706	019
2657	2219 W FAYETTE ST	0189	037
2658	2225 W FAYETTE ST	0189	034
2659	2226 W FAYETTE ST	0174	044
2660	2228 W FAYETTE ST	0174	043
2661	2230 W FAYETTE ST	0174	042
2662	2233 E FAYETTE ST	1706	029
2663	2247 W FAYETTE ST	0189	023
2664	2304 W FAYETTE ST	2154	012
2665	2310 W FAYETTE ST	2154	015
2666	2326 W FAYETTE ST	2154	023
2667	2427 E FAYETTE ST	1708	038
2668	2506 W FAYETTE ST	2167B	054
2669	2510 W FAYETTE ST	2167B	052
2670	2521 W FAYETTE ST	2170A	059
2671	2526 W FAYETTE ST	2167B	044
2672	2545 W FAYETTE ST	2170A	071
2673	2555 W FAYETTE ST	2170A	076
2674	2560 W FAYETTE ST	2167B	027
2675	2566 W FAYETTE ST	2167B	024
2676	2577 W FAYETTE ST	2170A	083
2677	2588 W FAYETTE ST	2167B	016
2678	2603 W FAYETTE ST	2170A	092
2679	2605 W FAYETTE ST	2170A	093
2680	2609 W FAYETTE ST	2170A	095
2681	2613 W FAYETTE ST	2170A	097
2682	2615 W FAYETTE ST	2170A	098
2683	2713 E FAYETTE ST	1711	036
2684	2942 E FAYETTE ST	1713	129
2685	3022 E FAYETTE ST	1714	164
2686	3501 E FAYETTE ST	6271	022
2687	3514 E FAYETTE ST	6270	022
2688	3531 E FAYETTE ST	6271	037
2689	3615 E FAYETTE ST	6269	027
2690	414 E FEDERAL ST	1111	008
2691	458 E FEDERAL ST	1111	030
2692	1212 E FEDERAL ST	1114	007
2693	1220 E FEDERAL ST	1114	011
2694	1226 E FEDERAL ST	1114	014
2695	1309 E FEDERAL ST	1124	023

Council Bill 24-0595

	ID NO.	PROPERTY ADDRESS	BLOCK	LOT				
1	2696	1430 E FEDERAL ST	1116	004	2737	2409 E FEDERAL ST	1485	005
2	2697	1600 E FEDERAL ST	1118	076	2738	2418 E FEDERAL ST	1474	010
3	2698	1614 E FEDERAL ST	1118	069	2739	2421 E FEDERAL ST	1485	011
4	2699	1616 E FEDERAL ST	1118	068	2740	2439 E FEDERAL ST	1485	020
5	2700	1624 E FEDERAL ST	1118	064	2741	2501 E FEDERAL ST	1486	021
6	2701	1628 E FEDERAL ST	1118	062	2742	2504 E FEDERAL ST	1476A	001
7	2702	1630 E FEDERAL ST	1118	061	2743	2506 E FEDERAL ST	1476A	002
8	2703	1708 E FEDERAL ST	1466	074	2744	2508 E FEDERAL ST	1476A	003
9	2704	1723 E FEDERAL ST	1477	033	2745	2510 E FEDERAL ST	1476A	004
10	2705	1727 E FEDERAL ST	1477	035	2746	2518 E FEDERAL ST	1476A	008
11	2706	1741 E FEDERAL ST	1477	042	2747	3022 E FEDERAL ST	1476F	012
12	2707	1743 E FEDERAL ST	1477	043	2748	3401 E FEDERAL ST	6108C	003A
13	2708	1804 E FEDERAL ST	1467	050	2749	2700 FENWICK AVE	3936	074
14	2709	1817 E FEDERAL ST	1478	021	2750	2701 FENWICK AVE	3937	015
15	2710	1818 E FEDERAL ST	1467	043	2751	2702 FENWICK AVE	3936	075
16	2711	1820 E FEDERAL ST	1467	042	2752	2703 FENWICK AVE	3937	016
17	2712	1827 E FEDERAL ST	1478	026	2753	2704 FENWICK AVE	3936	076
18	2713	1921 E FEDERAL ST	1479	026	2754	2705 FENWICK AVE	3937	017
19	2714	1923 E FEDERAL ST	1479	027	2755	2706 FENWICK AVE	3936	077
20	2715	2107 E FEDERAL ST	1482	004	2756	2707 FENWICK AVE	3937	018
21	2716	2113 E FEDERAL ST	1482	007	2757	2708 FENWICK AVE	3936	078
22	2717	2120 E FEDERAL ST	1471	030	2758	2709 FENWICK AVE	3937	019
23	2718	2121 E FEDERAL ST	1482	011	2759	2710 FENWICK AVE	3936	079
24	2719	2125 E FEDERAL ST	1482	013	2760	2711 FENWICK AVE	3937	020
25	2720	2127 E FEDERAL ST	1482	014	2761	2712 FENWICK AVE	3936	080
26	2721	2130 E FEDERAL ST	1471	035	2762	2713 FENWICK AVE	3937	021
27	2722	2131 E FEDERAL ST	1482	016	2763	2714 FENWICK AVE	3936	081
28	2723	2132 E FEDERAL ST	1471	036	2764	2715 FENWICK AVE	3937	022
29	2724	2146 E FEDERAL ST	1471	043	2765	2716 FENWICK AVE	3936	082
30	2725	2207 E FEDERAL ST	1483	043	2766	2717 FENWICK AVE	3937	023
31	2726	2209 E FEDERAL ST	1483	042	2767	2718 FENWICK AVE	3936	083
32	2727	2233 E FEDERAL ST	1483	038	2768	2719 FENWICK AVE	3937	024
33	2728	2237 E FEDERAL ST	1483	036	2769	2720 FENWICK AVE	3936	084
34	2729	2306 E FEDERAL ST	1473	092	2770	2721 FENWICK AVE	3937	025
35	2730	2313 E FEDERAL ST	1484	029	2771	2722 FENWICK AVE	3936	085
36	2731	2315 E FEDERAL ST	1484	030	2772	2723 FENWICK AVE	3937	026
37	2732	2318 E FEDERAL ST	1473	086	2773	2724 FENWICK AVE	3936	086
38	2733	2319 E FEDERAL ST	1484	032	2774	2725 FENWICK AVE	3937	027
39	2734	2320 E FEDERAL ST	1473	085	2775	2726 FENWICK AVE	3936	087
40	2735	2322 E FEDERAL ST	1473	084	2776	2727 FENWICK AVE	3937	028
41	2736	2401 E FEDERAL ST	1485	001	2777	2728 FENWICK AVE	3936	088

Council Bill 24-0595

ID NO.	PROPERTY ADDRESS	BLOCK	LOT
1	2778	2729 FENWICK AVE	3937 029
2	2779	2730 FENWICK AVE	3936 089
3	2780	2731 FENWICK AVE	3937 030
4	2781	2732 FENWICK AVE	3936 090
5	2782	2733 FENWICK AVE	3937 031
6	2783	2734 FENWICK AVE	3936 091
7	2784	2735 FENWICK AVE	3937 032
8	2785	2736 FENWICK AVE	3936 092
9	2786	2737 FENWICK AVE	3937 033
10	2787	2738 FENWICK AVE	3936 093
11	2788	2739 FENWICK AVE	3937 034
12	2789	2740 FENWICK AVE	3936 094
13	2790	2741 FENWICK AVE	3937 035
14	2791	2742 FENWICK AVE	3936 095
15	2792	2743 FENWICK AVE	3937 036
16	2793	2744 FENWICK AVE	3936 096
17	2794	2745 FENWICK AVE	3937 037
18	2795	2746 FENWICK AVE	3936 097
19	2796	2747 FENWICK AVE	3937 038
20	2797	2748 FENWICK AVE	3936 098
21	2798	2749 FENWICK AVE	3937 038A
22	2799	2750 FENWICK AVE	3936 099
23	2800	2752 FENWICK AVE	3936 100
24	2801	2753 FENWICK AVE	3937 040
25	2802	2754 FENWICK AVE	3936 101
26	2803	2756 FENWICK AVE	3936 102
27	2804	2758 FENWICK AVE	3936 103
28	2805	2760 FENWICK AVE	3936 104
29	2806	2762 FENWICK AVE	3936 105
30	2807	2764 FENWICK AVE	3936 106
31	2808	2766 FENWICK AVE	3936 107
32	2809	2768 FENWICK AVE	3936 108
33	2810	2770 FENWICK AVE	3936 109
34	2811	3018 FERNDAL AVE	8377 007
35	2812	3701 FERNDAL AVE	8257A 035
36	2813	4012 FERNHILL AVE	2704 012
37	2814	5605 FERNPARK AVE	8319 003
38	2815	1406 FILBERT ST	7200 046
39	2816	1613 FILBERT ST	7203 010
40	2817	2434 FLEET ST	1787 018
41	2818	3045 FLEETWOOD AVE	5614 024

2819	5219 FLORENCE AVE	4552	062
2820	2604 FOERSTER AVE	7470	004
2821	5436 FORCE ROAD	6048	018
2822	2604 W FOREST PARK AVE	3263	041
2823	3618 W FOREST PARK AVE	2902	006
2824	3713 W FOREST PARK AVE	2901	007
2825	4101 W FOREST PARK AVE	2744	021
2826	4114 W FOREST PARK AVE	2739	008
2827	4513 W FOREST PARK AVE	8483A	012
2828	3809 FORRESTER AVE	5832A	006
2829	3113 FOSTER AVE	1860	043
2830	3806 FOSTER AVE	6435	009
2831	2808 FOX ST	3651	056
2832	2403 FRANCIS ST	3413	060
2833	2408 FRANCIS ST	3407	005
2834	2412 FRANCIS ST	3407	007
2835	2431 FRANCIS ST	3413	046
2836	2433 FRANCIS ST	3413	045
2837	2434 FRANCIS ST	3407	018
2838	2446 FRANCIS ST	3407	024
2839	2503 FRANCIS ST	3410	006
2840	2506 FRANCIS ST	3408	048
2841	2511 FRANCIS ST	3410	010
2842	2513 FRANCIS ST	3410	011
2843	2529 FRANCIS ST	3410	019
2844	2533 FRANCIS ST	3410	021
2845	2548 FRANCIS ST	3408	029
2846	2553 FRANCIS ST	3410	031
2847	2605 FRANCIS ST	3410	036
2848	2641 FRANCIS ST	3410	054
2849	420 W FRANKLIN ST	0547A	009
2850	926 W FRANKLIN ST	0129	013
2851	934 W FRANKLIN ST	0129	017
2852	936 W FRANKLIN ST	0129	018
2853	942 W FRANKLIN ST	0129	021
2854	950 W FRANKLIN ST	0129	025
2855	1026 W FRANKLIN ST	0128	042

Council Bill 24-0595

ID No.	PROPERTY ADDRESS	BLOCK	LOT
1	2856	1116 W FRANKLIN ST	0127 006
2	2857	1120 W FRANKLIN ST	0127 008
3	2858	1310 W FRANKLIN ST	0125 057
4	2859	1508 W FRANKLIN ST	0123 053
5	2860	1618 W FRANKLIN ST	0122 063
6	2861	1702 W FRANKLIN ST	0121 068
7	2862	1704 W FRANKLIN ST	0121 067
8	2863	1706 W FRANKLIN ST	0121 066
9	2864	1708 W FRANKLIN ST	0121 065
10	2865	1710 W FRANKLIN ST	0121 064
11	2866	1718 W FRANKLIN ST	0121 060
12	2867	1810 W FRANKLIN ST	0120 071
13	2868	1828 W FRANKLIN ST	0120 062
14	2869	1830 W FRANKLIN ST	0120 061
15	2870	1902 W FRANKLIN ST	0119 114
16	2871	2002 W FRANKLIN ST	0118 114
17	2872	2004 W FRANKLIN ST	0118 115
18	2873	2006 W FRANKLIN ST	0118 116
19	2874	2012 W FRANKLIN ST	0118 119
20	2875	2414 W FRANKLIN ST	2205 083
21	2876	2422 W FRANKLIN ST	2205 087
22	2877	2430 W FRANKLIN ST	2205 091
23	2878	2434 W FRANKLIN ST	2205 093
24	2879	2500 W FRANKLIN ST	2206B 076
25	2880	2534 W FRANKLIN ST	2206B 093
26	2881	2618 W FRANKLIN ST	2213B 088
27	2882	2620 W FRANKLIN ST	2213B 089
28	2883	3411 W FRANKLIN ST	2282 007
29	2884	3415 W FRANKLIN ST	2282 009
30	2885	3514 W FRANKLIN ST	2284 033
31	2886	3704 W FRANKLIN ST	2292A 030
32	2887	4021 W FRANKLIN ST	2297 024
33	2888	17 S FRANKLINTOWN ROAD	2175 035
34	2889	18 S FRANKLINTOWN ROAD	2183C 015A
35	2890	19 S FRANKLINTOWN ROAD	2175 036
36	2891	21 S FRANKLINTOWN ROAD	2175 037
37	2892	23 S FRANKLINTOWN ROAD	2175 038
38	2893	31 S FRANKLINTOWN ROAD	2175 042

2894	307 S FRANKLINTOWN ROAD	2177	067
2895	316 N FRANKLINTOWN ROAD	2219	009
2896	518 N FRANKLINTOWN ROAD	2217	014
2897	850 N FRANKLINTOWN ROAD	2481	016
2898	922 N FRANKLINTOWN ROAD	2475C	026
2899	925 N FRANKLINTOWN ROAD	2470	062
2900	927 N FRANKLINTOWN ROAD	2470	063
2901	929 N FRANKLINTOWN ROAD	2470	064
2902	931 N FRANKLINTOWN ROAD	2470	065
2903	942 N FRANKLINTOWN ROAD	2475C	036
2904	986 N FRANKLINTOWN ROAD	2475C	059
2905	1006 N FRANKLINTOWN ROAD	2475H	029
2906	1010 N FRANKLINTOWN ROAD	2475H	031
2907	1120 N FRANKLINTOWN ROAD	2463	001
2908	1615 FREDERICK AVE	0212	027
2909	1617 FREDERICK AVE	0212	026
2910	1619 FREDERICK AVE	0212	025
2911	1815 FREDERICK AVE	0227	007
2912	1829 FREDERICK AVE	0227	014
2913	1914 FREDERICK AVE	0224	004
2914	1919 FREDERICK AVE	0226	019
2915	1921 FREDERICK AVE	0226	020
2916	1922 FREDERICK AVE	0224	008
2917	1923 FREDERICK AVE	0226	021
2918	1926 FREDERICK AVE	0224	010
2919	2007 FREDERICK AVE	0241	004
2920	2028 FREDERICK AVE	0223	038
2921	2432 FREDERICK AVE	2174A	011
2922	2434 FREDERICK AVE	2174A	010
2923	2436 FREDERICK AVE	2174A	009
2924	2442 FREDERICK AVE	2174A	006

Council Bill 24-0595

ID No.	PROPERTY ADDRESS	BLOCK	LOT
1	2925	2446 FREDERICK AVE	2174A 004
2	2926	2516 FREDERICK AVE	2177 023
3	2927	2518 FREDERICK AVE	2177 022
4	2928	2524 FREDERICK AVE	2177 020
5	2929	2536 FREDERICK AVE	2177 014
6	2930	2538 FREDERICK AVE	2177 013
7	2931	2540 FREDERICK AVE	2177 012
8	2932	2542 FREDERICK AVE	2177 011
9	2933	2552 FREDERICK AVE	2177 006
10	2934	2615 FREDERICK AVE	2140 003
11	2935	2654 FREDERICK AVE	2178 072
12	2936	2661 FREDERICK AVE	2140 017
13	2937	2663 FREDERICK AVE	2140 018
14	2938	2666 FREDERICK AVE	2178 078
15	2939	2812 FREDERICK AVE	2195 047
16	2940	2832 FREDERICK AVE	2195 037
17	2941	2905 FREDERICK AVE	2131B 021
18	2942	3023 FREDERICK AVE	2123B 012
19	2943	3031 FREDERICK AVE	2123B 008
20	2944	3033 FREDERICK AVE	2123B 007
21	2945	3218 FREDERICK AVE	2199A 007
22	2946	3328 FREDERICK AVE	2244B 006
23	2947	3422 FREDERICK AVE	2244A 001
24	2948	4107 FREDERICK AVE	2537 003
25	2949	207 S FREMONT AVE	0674 027
26	2950	715 N FREMONT AVE	0411 032
27	2951	723 N FREMONT AVE	0411 028
28	2952	724 N FREMONT AVE	0104 060
29	2953	725 N FREMONT AVE	0411 027
30	2954	803 N FREMONT AVE	0392 050A
31	2955	805 N FREMONT AVE	0392 049
32	2956	811 N FREMONT AVE	0392 046
33	2957	823 N FREMONT AVE	0392 040
34	2958	910 N FREMONT AVE	0080 023
35	2959	914 N FREMONT AVE	0080 021
36	2960	1340 N FREMONT AVE	0037A 020
37	2961	1342 N FREMONT AVE	0037A 021
38	2962	3000 FRISBY ST	4074 014
39	2963	3029 FRISBY ST	4074A 055
40	2964	3103 FRISBY ST	4080 030
41	2965	3105 FRISBY ST	4080 031

2966	11 S FULTON AVE	0209	015
2967	23 S FULTON AVE	0209	021
2968	25 S FULTON AVE	0209	022
2969	38 S FULTON AVE	0227	054
2970	101 N FULTON AVE	0179	028
2971	107 N FULTON AVE	0179	025
2972	109 N FULTON AVE	0179	024
2973	112 S FULTON AVE	0243	060
2974	114 S FULTON AVE	0243	059
2975	118 S FULTON AVE	0243	057
2976	202 N FULTON AVE	0163	082
2977	204 N FULTON AVE	0163	081
2978	209 S FULTON AVE	0261	019
2979	216 N FULTON AVE	0163	075
2980	220 N FULTON AVE	0163	073
2981	221 S FULTON AVE	0261	025
2982	224 S FULTON AVE	0260	067
2983	238 N FULTON AVE	0163	067
2984	243 N FULTON AVE	0164	001
2985	306 N FULTON AVE	0148	027
2986	313 N FULTON AVE	0149	071
2987	314 N FULTON AVE	0148	031
2988	316 N FULTON AVE	0148	032
2989	318 N FULTON AVE	0148	033
2990	320 N FULTON AVE	0148	034
2991	322 N FULTON AVE	0148	035
2992	326 N FULTON AVE	0148	037
2993	347 S FULTON AVE	0276	034
2994	507 N FULTON AVE	0121	052
2995	513 N FULTON AVE	0121	049
2996	515 N FULTON AVE	0121	048
2997	519 N FULTON AVE	0121	047
2998	527 N FULTON AVE	0121	043
2999	531 S FULTON AVE	0712	036
3000	540 N FULTON AVE	0120	018
3001	551 N FULTON AVE	0121	031
3002	620 N FULTON AVE	0108	011
3003	629 N FULTON AVE	0109	037
3004	632 N FULTON AVE	0108	017
3005	634 N FULTON AVE	0108	018
3006	702 N FULTON AVE	0096	002

Council Bill 24-0595

	ID No.	PROPERTY ADDRESS	BLOCK	LOT				
1	3007	714 N FULTON AVE	0096	008	3048	1543 N FULTON AVE	0021	042
2	3008	716 N FULTON AVE	0096	009	3049	1606 N FULTON AVE	0014	004
3	3009	717 N FULTON AVE	0097	043	3050	1610 N FULTON AVE	0014	006
4	3010	718 N FULTON AVE	0096	010	3051	1612 N FULTON AVE	0014	007
5	3011	719 N FULTON AVE	0097	042	3052	1613 N FULTON AVE	0015	007
6	3012	721 N FULTON AVE	0097	041	3053	1617 N FULTON AVE	0015	009
7	3013	725 N FULTON AVE	0097	039	3054	1619 N FULTON AVE	0015	010
8	3014	727 N FULTON AVE	0097	038	3055	1622 N FULTON AVE	0014	012
9	3015	728 N FULTON AVE	0096	015	3056	1629 N FULTON AVE	0015	015
10	3016	729 N FULTON AVE	0097	037	3057	1631 N FULTON AVE	0015	016
11	3017	731 N FULTON AVE	0097	036	3058	1632 N FULTON AVE	0014	017
12	3018	733 N FULTON AVE	0097	035	3059	1634 N FULTON AVE	0014	018
13	3019	734 N FULTON AVE	0096	018	3060	1643 N FULTON AVE	0015	022
14	3020	813 N FULTON AVE	0085	007	3061	1645 N FULTON AVE	0015	023
15	3021	816 N FULTON AVE	0084	009	3062	1646 N FULTON AVE	0014	024
16	3022	1002 N FULTON AVE	0059	002	3063	1708 N FULTON AVE	0008	005
17	3023	1016 N FULTON AVE	0059	009	3064	1709 N FULTON AVE	0009	005
18	3024	1022 N FULTON AVE	0059	012	3065	1710 N FULTON AVE	0008	006
19	3025	1026 N FULTON AVE	0059	014	3066	1713 N FULTON AVE	0009	007
20	3026	1028 N FULTON AVE	0059	015	3067	1715 N FULTON AVE	0009	008
21	3027	1103 N FULTON AVE	0041	061	3068	1716 N FULTON AVE	0008	009
22	3028	1106 N FULTON AVE	0050	004	3069	1719 N FULTON AVE	0009	010
23	3029	1117 N FULTON AVE	0041	054	3070	1726 N FULTON AVE	0008	014
24	3030	1130 N FULTON AVE	0050	016	3071	1734 N FULTON AVE	0008	018
25	3031	1132 N FULTON AVE	0050	017	3072	1735 N FULTON AVE	0009	018
26	3032	1145 N FULTON AVE	0041	040	3073	1736 N FULTON AVE	0008	019
27	3033	1193 N FULTON AVE	0041	032	3074	1802 N FULTON AVE	0003	002
28	3034	1201 N FULTON AVE	0041	028	3075	1818 N FULTON AVE	0003	010
29	3035	1406 N FULTON AVE	0026	004	3076	1821 N FULTON AVE	0004	011
30	3036	1414 N FULTON AVE	0026	008	3077	1823 N FULTON AVE	0004	012
31	3037	1426 N FULTON AVE	0026	014	3078	1826 N FULTON AVE	0003	014
32	3038	1431 N FULTON AVE	0027	051	3079	1903 N FULTON AVE	3400	041
33	3039	1435 N FULTON AVE	0027	053	3080	1905 N FULTON AVE	3400	042
34	3040	1437 N FULTON AVE	0027	054	3081	1919 N FULTON AVE	3400	049
35	3041	1505 N FULTON AVE	0021	061	3082	1921 N FULTON AVE	3400	050
36	3042	1507 N FULTON AVE	0021	060	3083	2005 N FULTON AVE	3400	061
37	3043	1523 N FULTON AVE	0021	052	3084	2032 N FULTON AVE	3209	013
38	3044	1528 N FULTON AVE	0020	011	3085	2101 N FULTON AVE	3402	039
39	3045	1529 N FULTON AVE	0021	049	3086	2110 N FULTON AVE	3227	028
40	3046	1533 N FULTON AVE	0021	047	3087	2114 N FULTON AVE	3227	030
41	3047	1541 N FULTON AVE	0021	043	3088	2124 N FULTON AVE	3227	035

Council Bill 24-0595

ID No.	PROPERTY ADDRESS	BLOCK	LOT
1	3089	2126 N FULTON AVE	3227 036
2	3090	2135 N FULTON AVE	3402 022
3	3091	2136 N FULTON AVE	3227 041
4	3092	2225 N FULTON AVE	3403 041
5	3093	2238 N FULTON AVE	3228B 091
6	3094	5915 FURLEY WAY	6048 220
7	3095	6111 FURLEY WAY	6055 031
8	3096	200 FURROW ST	0239 026
9	3097	201 FURROW ST	0239 014
10	3098	202 FURROW ST	0239 027
11	3099	207 FURROW ST	0239 017
12	3100	212 FURROW ST	0239 032
13	3101	218 FURROW ST	0239 035
14	3102	220 FURROW ST	0239 036
15	3103	222 FURROW ST	0239 037
16	3104	313 FURROW ST	0271 036
17	3105	315 FURROW ST	0271 037
18	3106	321 FURROW ST	0271 040
19	3107	322 FURROW ST	0271 069
20	3108	327 FURROW ST	0271 043
21	3109	329 FURROW ST	0271 044
22	3110	337 FURROW ST	0271 048
23	3111	341 FURROW ST	0271 050
24	3112	343 FURROW ST	0271 051
25	3113	345 FURROW ST	0271 052
26	3114	357 FURROW ST	0271 058
27	3115	403 FURROW ST	0288 048
28	3116	414 FURROW ST	0288 051
29	3117	416 FURROW ST	0288 052
30	3118	420 FURROW ST	0288 054
31	3119	426 FURROW ST	0288 057
32	3120	433 FURROW ST	0288 033
33	3121	434 FURROW ST	0288 061
34	3122	436 FURROW ST	0288 062
35	3123	438 FURROW ST	0288 063
36	3124	446 FURROW ST	0288 067
37	3125	4518 GARDEN DR	3301 179
38	3126	2300 GARRETT AVE	4010N 014
39	3127	2303 GARRETT AVE	4010L 002
40	3128	2314 GARRETT AVE	4010N 021
41	3129	2525 GARRETT AVE	4114F 008

3130	2528 GARRETT AVE	4114I	010
3131	2532 GARRETT AVE	4114I	012
3132	2535 GARRETT AVE	4114F	013
3133	2543 GARRETT AVE	4114F	017
3134	2553 GARRETT AVE	4114F	022
3135	2557 GARRETT AVE	4114F	024
3136	2632 GARRETT AVE	4114G	051
3137	2503 GARRISON BLVD	3063	001A
3138	2709 GARRISON BLVD	3065A	011
3139	3000 W GARRISON AVE	4587	001
3140	3003 W GARRISON AVE	4613	025
3141	3004 W GARRISON AVE	4587	003
3142	3006 W GARRISON AVE	4587	004
3143	3009 W GARRISON AVE	4613	022
3144	3017 GARRISON BLVD	2921	019
3145	3109 W GARRISON AVE	4612	014
3146	3307 W GARRISON AVE	4605A	048C
3147	3324 W GARRISON AVE	4581	035
3148	3328 W GARRISON AVE	4581	033
3149	3510 W GARRISON AVE	4579	031
3150	3515 W GARRISON AVE	4601	013
3151	3522 W GARRISON AVE	4579	025
3152	3616 W GARRISON AVE	4577A	006
3153	3624 W GARRISON AVE	4577A	002
3154	3704 W GARRISON AVE	4576	015
3155	3708 W GARRISON AVE	4576	013
3156	3712 W GARRISON AVE	4576	011
3157	3720 W GARRISON AVE	4576	007
3158	3904 W GARRISON AVE	4573	003B
3159	3912 W GARRISON AVE	4573	003F
3160	3918 W GARRISON AVE	4573	003I
3161	4001 W GARRISON AVE	4596	018
3162	4009 W GARRISON AVE	4596	022
3163	4010 GARRISON BLVD	2717	033
3164	4400 GARRISON BLVD	2707	006A
3165	325 N GAY ST	1283	014
3166	351 N GAY ST	1284	012
3167	2704 GIBBONS AVE	5395	014
3168	3620 GIBBONS AVE	5786C	034
3169	617 GIBSON ROAD	8142	044
3170	14 N GILMOR ST	0195	059

Council Bill 24-0595

	ID No.	PROPERTY ADDRESS	BLOCK	LOT
1	3171	20 N GILMOR ST	0195	062
2	3172	21 N GILMOR ST	0196	020
3	3173	121 S GILMOR ST	0246	027
4	3174	205 S GILMOR ST	0263	015
5	3175	230 S GILMOR ST	0262	056
6	3176	235 S GILMOR ST	0263	030
7	3177	237 N GILMOR ST	0166	077
8	3178	240 S GILMOR ST	0262	051
9	3179	302 S GILMOR ST	0277	002
10	3180	308 N GILMOR ST	0150	005
11	3181	309 S GILMOR ST	0279	015
12	3182	310 N GILMOR ST	0150	006
13	3183	311 N GILMOR ST	0151	006
14	3184	312 N GILMOR ST	0150	007
15	3185	317 N GILMOR ST	0151	009
16	3186	320 N GILMOR ST	0150	011
17	3187	322 N GILMOR ST	0150	012
18	3188	323 S GILMOR ST	0279	022
19	3189	324 N GILMOR ST	0150	013
20	3190	325 S GILMOR ST	0279	023
21	3191	333 S GILMOR ST	0279	027
22	3192	335 S GILMOR ST	0279	028
23	3193	408 S GILMOR ST	0707	005
24	3194	418 S GILMOR ST	0707	010
25	3195	508 N GILMOR ST	0122	004
26	3196	514 N GILMOR ST	0122	007
27	3197	520 N GILMOR ST	0122	010
28	3198	526 N GILMOR ST	0122	013
29	3199	528 N GILMOR ST	0122	014
30	3200	530 N GILMOR ST	0122	015
31	3201	531 N GILMOR ST	0123	035
32	3202	532 N GILMOR ST	0122	016
33	3203	536 N GILMOR ST	0122	018
34	3204	704 N GILMOR ST	0098	016
35	3205	914 N GILMOR ST	0074	037
36	3206	915 N GILMOR ST	0075	009
37	3207	916 N GILMOR ST	0074	036
38	3208	918 N GILMOR ST	0074	035
39	3209	919 N GILMOR ST	0075	011
40	3210	921 N GILMOR ST	0075	012
41	3211	922 N GILMOR ST	0074	033

3212	924 N GILMOR ST	0074	032
3213	934 N GILMOR ST	0074	027
3214	1035 N GILMOR ST	0062	032
3215	1115 N GILMOR ST	0053	008
3216	1516 N GILMOR ST	0022	009
3217	1521 N GILMOR ST	0023	025
3218	1557 N GILMOR ST	0023	043
3219	1638 N GILMOR ST	0016	020
3220	5315 GIST AVE	4511C	039
3221	5331 GIST AVE	4511C	047
3222	529 E GITTINGS ST	1924C	050
3223	4107 GLEN HUNT ROAD	2528H	012
3224	4108 GLEN HUNT ROAD	2528J	046
3225	3010 GLENMORE AVE	5623	005
3226	604 GLENOLDEN AVE	2377C	036
3227	605 GLENOLDEN AVE	2377C	045
3228	616 GLENOLDEN AVE	2377C	042
3229	721 GLENWOOD AVE	5165C	027
3230	725 GLENWOOD AVE	5165C	025
3231	401 N GLOVER ST	1674	097
3232	407 N GLOVER ST	1674	094
3233	409 N GLOVER ST	1674	093
3234	413 N GLOVER ST	1674	091
3235	435 N GLOVER ST	1674	080
3236	437 N GLOVER ST	1674	078
3237	506 N GLOVER ST	1657	058
3238	508 N GLOVER ST	1657	059
3239	510 N GLOVER ST	1657	060
3240	515 N GLOVER ST	1657	083
3241	517 N GLOVER ST	1657	082
3242	523 N GLOVER ST	1657	079
3243	524 N GLOVER ST	1657	067
3244	528 N GLOVER ST	1657	069
3245	602 N GLOVER ST	1642	071
3246	608 N GLOVER ST	1642	074
3247	617 N GLOVER ST	1642	089
3248	708 N GLOVER ST	1626	073
3249	815 N GLOVER ST	1610	073
3250	823 N GLOVER ST	1610	069
3251	1217 GLYNDON AVE	0266A	050
3252	1225 GLYNDON AVE	0266A	053A

Council Bill 24-0595

ID No.	PROPERTY ADDRESS	BLOCK	LOT
1	3253 1254 GLYNDON AVE	0266B	028
2	3254 1322 GLYNDON AVE	0758	094
3	3255 1347 GLYNDON AVE	0758	109
4	3256 402 GOLD ST	0304	048
5	3257 404 GOLD ST	0304	047
6	3258 554 GOLD ST	0302	058
7	3259 560 GOLD ST	0302	061
8	3260 15 GORMAN AVE	2153	077
9	3261 25 GORMAN AVE	2153	072
10	3262 40 GORMAN AVE	2153	046
11	3263 50 GORMAN AVE	2153	051
12	3264 51 GORMAN AVE	2153	059
13	3265 60 GORMAN AVE	2153	056
14	3266 713 GORSUCH AVE	4079	036
15	3267 1103 GORSUCH AVE	4097	036
16	3268 1159 GORSUCH AVE	4097	017
17	3269 1339 GORSUCH AVE	4098	021
18	3270 1508 GORSUCH AVE	4131	003
19	3271 1511 GORSUCH AVE	4108	030
20	3272 1526 GORSUCH AVE	4131	008
21	3273 1623 GORSUCH AVE	4120	022
22	3274 1625 GORSUCH AVE	4120	021
23	3275 1627 GORSUCH AVE	4120	020
24	3276 1629 GORSUCH AVE	4120	019
25	3277 1637 GORSUCH AVE	4120	015
26	3278 1639 GORSUCH AVE	4120	014
27	3279 1641 GORSUCH AVE	4120	013
28	3280 1643 GORSUCH AVE	4120	012
29	3281 1646 GORSUCH AVE	4129	017
30	3282 1649 GORSUCH AVE	4120	009
31	3283 1652 GORSUCH AVE	4129	020
32	3284 1656 GORSUCH AVE	4129	022
33	3285 1728 GORSUCH AVE	4127	010
34	3286 1735 GORSUCH AVE	4123	016
35	3287 1739 GORSUCH AVE	4123	017
36	3288 1749 GORSUCH AVE	4123	022
37	3289 1761 GORSUCH AVE	4123	024
38	3290 1300 GOUGH ST	1416	029
39	3291 1724 GOUGH ST	1753	028
40	3292 5619 GOVANE AVE	5140A	014
41	3293 4210 GRACE CT	7228	031

3294	4212 GRACE CT	7228	032
3295	3815 GRANADA AVE	2710	030
3296	4205 GRANADA AVE	2717A	023
3297	607 N GRANTLEY ST	2485	046
3298	704 N GRANTLEY ST	2505	003
3299	714 N GRANTLEY ST	2505A	057
3300	752 N GRANTLEY ST	2505A	076
3301	758 N GRANTLEY ST	2505A	079
3302	765 N GRANTLEY ST	2504	082
3303	798 1/2 N GRANTLEY ST	2505A	100
3304	2910 GRANTLEY AVE	3186	029
3305	2918 GRANTLEY AVE	3186	025
3306	2928 GRANTLEY AVE	3186	020
3307	3013 GRAYSON ST	2424B	068
3308	3029 GRAYSON ST	2424B	060
3309	3203 GRAYSON ST	2441	046
3310	3205 GRAYSON ST	2441	045
3311	4872 GREENCREST ROAD	6048	119
3312	1531 GREENDALE ROAD	3970F	321
3313	5300 GREENHILL AVE	5985	024
3314	1105 GREENMOUNT AVE	1169	057
3315	1113 GREENMOUNT AVE	1169	053
3316	1127 GREENMOUNT AVE	1169	046
3317	1308 GREENMOUNT AVE	1128	021
3318	1314 GREENMOUNT AVE	1128	024
3319	1316 GREENMOUNT AVE	1128	025
3320	2114 GREENMOUNT AVE	3814	041
3321	2200 GREENMOUNT AVE	3815	046
3322	2206 GREENMOUNT AVE	3815	043
3323	2407 GREENMOUNT AVE	4063	014
3324	2409 GREENMOUNT AVE	4063	013
3325	2426 GREENMOUNT AVE	3825	025
3326	2466 GREENMOUNT AVE	3825	012
3327	2541 GREENMOUNT AVE	4062	010
3328	2702 GREENMOUNT AVE	3845	002
3329	2920 GREENMOUNT AVE	3855	002A
3330	2956 GREENMOUNT AVE	3855	016
3331	3011 GREENMOUNT AVE	4076A	001
3332	3026 GREENMOUNT AVE	3856	004
3333	3313 GREENMOUNT AVE	4049B	002
3334	3541 GREENMOUNT AVE	4048	037A

Council Bill 24-0595

ID No.	PROPERTY ADDRESS	BLOCK	LOT
1	3335 3805 GREENMOUNT AVE	3903A	034
2	3336 3844 GREENSPRING AVE	3327I	056
3	3337 1902 GRIFFIS AVE	7841	052
4	3338 1931 GRIFFIS AVE	7841	039
5	3339 1933 GRINNALDS AVE	7841	085
6	3340 2032 GRINNALDS AVE	7841H	017
7	3341 2036 GRINNALDS AVE	7841H	019
8	3342 2607 GROGAN AVE	1522	083
9	3343 2609 GROGAN AVE	1522	084
10	3344 2622 GROGAN AVE	1522	077
11	3345 4105 GROVELAND AVE	2701	011
12	3346 608 GRUNDY ST	6436	030
13	3347 2628 GUILFORD AVE	3838	015
14	3348 613 GUTMAN AVE	4041A	033
15	3349 619 GUTMAN AVE	4041A	036
16	3350 623 GUTMAN AVE	4041A	038
17	3351 625 GUTMAN AVE	4041A	039
18	3352 634 GUTMAN AVE	4061	010
19	3353 638 GUTMAN AVE	4061	012
20	3354 640 GUTMAN AVE	4061	013
21	3355 641 GUTMAN AVE	4041A	044
22	3356 642 GUTMAN AVE	4061	014
23	3357 643 GUTMAN AVE	4041A	045
24	3358 647 GUTMAN AVE	4041A	047
25	3359 649 GUTMAN AVE	4041A	048
26	3360 655 GUTMAN AVE	4041A	051
27	3361 657 GUTMAN AVE	4041A	052
28	3362 659 GUTMAN AVE	4041A	053
29	3363 660 GUTMAN AVE	4061	020
30	3364 334 GWYNN AVE	2281	074
31	3365 5505 GWYNN OAK AVE	8333	002
32	3366 5507 GWYNN OAK AVE	8333	003
33	3367 1605 GWYNNNS FALLS PKWY	3235	016
34	3368 1634 GWYNNNS FALLS PKWY	3239	008
35	3369 1635 GWYNNNS FALLS PKWY	3235	030
36	3370 1729 GWYNNNS FALLS PKWY	3241	011D
37	3371 2612 GWYNNNS FALLS PKWY	3099	008
38	3372 2909 GWYNNNS FALLS PKWY	3043	030

3373	3003 GWYNNNS FALLS PKWY	3042	004
3374	3302 GWYNNNS FALLS PKWY	3055A	027
3375	4710 HADDON AVE	8245	015
3376	5510 HADDON AVE	8270	006
3377	2803 HALCYON AVE	5359	043
3378	751 W HAMBURG ST	0922	037
3379	1153 W HAMBURG ST	0811	048
3380	1170 W HAMBURG ST	0801	036
3381	2517 HAMILTON AVE	5396	001
3382	3200 HAMILTON AVE	5767B	001
3383	3812 HAMILTON AVE	5750A	028B
3384	4505 HAMILTON AVE	6018	025
3385	4507 HAMILTON AVE	6018	026
3386	4610 HAMPNETT AVE	5363	003A
3387	3707 S HANOVER ST	7089	004
3388	2040 HARFORD ROAD	4028	012
3389	2137 HARFORD ROAD	4163	005
3390	2139 HARFORD ROAD	4163	006
3391	2224 HARFORD ROAD	4029	008
3392	2226 HARFORD ROAD	4029	009
3393	2520 HARFORD ROAD	4114A	104
3394	2524 HARFORD ROAD	4114A	106
3395	2540 HARFORD ROAD	4123A	006
3396	2634 HARFORD ROAD	4127	030
3397	2728 HARFORD ROAD	4139	021
3398	2738 HARFORD ROAD	4139	026
3399	2816 HARFORD ROAD	3935	006
3400	2852 HARFORD ROAD	3936	001
3401	2862 HARFORD ROAD	3937	010
3402	2866 HARFORD ROAD	3937	008
3403	2876 HARFORD ROAD	3937	003
3404	2878 HARFORD ROAD	3937	001
3405	2942 HARFORD ROAD	3942	021
3406	2960 HARFORD ROAD	3942	030
3407	3018 HARFORD ROAD	3941C	008
3408	4706 HARFORD ROAD	5361	004
3409	4725 HARFORD ROAD	5811	004
3410	6826 HARFORD ROAD	5482B	020
3411	804 HARLEM AVE	0430	051
3412	808 HARLEM AVE	0430	049

Council Bill 24-0595

	ID NO.	PROPERTY ADDRESS	BLOCK	LOT				
1	3413	810 HARLEM AVE	0430	048	3454	1907 HARLEM AVE	0107	017
2	3414	812 HARLEM AVE	0430	047	3455	1913 HARLEM AVE	0107	020
3	3415	817 HARLEM AVE	0452	023	3456	1914 HARLEM AVE	0095	068
4	3416	819 HARLEM AVE	0452	024	3457	1915 HARLEM AVE	0107	021
5	3417	821 HARLEM AVE	0452	025	3458	1917 HARLEM AVE	0107	022
6	3418	823 HARLEM AVE	0452	026	3459	1928 HARLEM AVE	0095	061
7	3419	825 HARLEM AVE	0452	027	3460	1930 HARLEM AVE	0095	060
8	3420	827 HARLEM AVE	0452	028	3461	1933 HARLEM AVE	0107	030
9	3421	831 HARLEM AVE	0452	030	3462	1935 HARLEM AVE	0107	031
10	3422	832 HARLEM AVE	0430	037	3463	1936 HARLEM AVE	0095	057
11	3423	836 HARLEM AVE	0430	035	3464	1938 HARLEM AVE	0095	056
12	3424	839 HARLEM AVE	0452	034	3465	1940 HARLEM AVE	0095	055
13	3425	843 HARLEM AVE	0452	036	3466	1945 HARLEM AVE	0107	036
14	3426	845 HARLEM AVE	0452	037	3467	2002 HARLEM AVE	0094	012
15	3427	847 HARLEM AVE	0452	038	3468	2003 HARLEM AVE	0106	060
16	3428	851 HARLEM AVE	0452	040	3469	2005 HARLEM AVE	0106	059
17	3429	853 HARLEM AVE	0452	041	3470	2007 HARLEM AVE	0106	058
18	3430	857 HARLEM AVE	0452	043	3471	2008 HARLEM AVE	0094	015
19	3431	859 HARLEM AVE	0452	044	3472	2011 HARLEM AVE	0106	056
20	3432	900 HARLEM AVE	0104	052	3473	2018 HARLEM AVE	0094	020
21	3433	904 HARLEM AVE	0104	051	3474	2019 HARLEM AVE	0106	052
22	3434	916 HARLEM AVE	0104	045	3475	2023 HARLEM AVE	0106	050
23	3435	917 HARLEM AVE	0116	031	3476	2032 HARLEM AVE	0094	027
24	3436	919 HARLEM AVE	0116	032	3477	2042 HARLEM AVE	0094	032
25	3437	921 HARLEM AVE	0116	033	3478	2046 HARLEM AVE	0094	034
26	3438	923 HARLEM AVE	0116	034	3479	2531 HARLEM AVE	2362	068
27	3439	925 HARLEM AVE	0116	035	3480	2554 HARLEM AVE	2377F	003
28	3440	926 HARLEM AVE	0104	040	3481	2647 HARLEM AVE	2377D	054
29	3441	936 HARLEM AVE	0104	035	3482	2648 HARLEM AVE	2377D	068
30	3442	1015 HARLEM AVE	0115	008	3483	2656 HARLEM AVE	2377D	064
31	3443	1041 HARLEM AVE	0115	021	3484	2701 HARLEM AVE	2377C	061
32	3444	1104 HARLEM AVE	0103	026	3485	2703 HARLEM AVE	2377C	062
33	3445	1108 HARLEM AVE	0103	024	3486	2708 HARLEM AVE	2377A	005
34	3446	1125 HARLEM AVE	0114	013	3487	2709 HARLEM AVE	2377C	065
35	3447	1205 HARLEM AVE	0113	023	3488	2713 HARLEM AVE	2377C	067
36	3448	1315 HARLEM AVE	0112	033	3489	2726 HARLEM AVE	2377A	014
37	3449	1720 HARLEM AVE	0097	054	3490	2728 HARLEM AVE	2377A	015
38	3450	1804 HARLEM AVE	0096	072	3491	2733 HARLEM AVE	2377C	077
39	3451	1810 HARLEM AVE	0096	069	3492	2738 HARLEM AVE	2377A	020
40	3452	1816 HARLEM AVE	0096	066	3493	2740 HARLEM AVE	2377A	021
41	3453	1903 HARLEM AVE	0107	015	3494	2743 HARLEM AVE	2377C	082

Council Bill 24-0595

	ID No.	PROPERTY ADDRESS	BLOCK	LOT
1	3495	2744 HARLEM AVE	2377A	023
2	3496	2745 HARLEM AVE	2377C	083
3	3497	2750 HARLEM AVE	2377A	026
4	3498	2800 HARLEM AVE	2377A	030
5	3499	2802 HARLEM AVE	2377A	031
6	3500	3018 HARLEM AVE	2475E	027
7	3501	3037 HARLEM AVE	2475D	047
8	3502	3045 HARLEM AVE	2475D	051
9	3503	3807 HARLEM AVE	2488	018
10	3504	1614 HARMAN AVE	7800	012
11	3505	200 HARMISON ST	0258	055
12	3506	208 HARMISON ST	0258	059
13	3507	211 HARMISON ST	0258	067
14	3508	2434 HARRIET AVE	7492C	419
15	3509	2453 HARRIET AVE	7492C	455
16	3510	2465 HARRIET AVE	7492C	461
17	3511	4101 HARRIS AVE	5898	006
18	3512	3322 HAYWARD AVE	4536A	019
19	3513	3324 HAYWARD AVE	4536A	020
20	3514	3402 HAYWARD AVE	4527	044
21	3515	3505 HAYWARD AVE	4552	066
22	3516	3529 HAYWARD AVE	4550	033
23	3517	3625 HAYWARD AVE	4544C	013A
24	3518	3711 HAYWARD AVE	4544B	014
25	3519	3728 HAYWARD AVE	4511A	032
26	3520	3809 HAYWARD AVE	4544A	017
27	3521	3822 HAYWARD AVE	4511B	033B
28	3522	3904 HAYWARD AVE	4511C	027
29	3523	3910 HAYWARD AVE	4511C	030
30	3524	4012 HAYWARD AVE	4511D	031
31	3525	4014 HAYWARD AVE	4511D	032
32	3526	4113 HAYWARD AVE	4539	026F
33	3527	1503 HAZEL ST	7223	010
34	3528	1505 HAZEL ST	7223	011
35	3529	1604 HAZEL ST	7225	019
36	3530	1612 HAZEL ST	7225	015
37	3531	1622 HAZEL ST	7225	010
38	3532	1624 HAZEL ST	7225	009
39	3533	1626 HAZEL ST	7225	008
40	3534	1628 HAZEL ST	7225	007
41	3535	1630 HAZEL ST	7225	006

3536	42 E HEATH ST	1015	019
3537	2208 HENNEMAN AVE	1553	093
3538	2214 HENNEMAN AVE	1553	096
3539	2222 HENNEMAN AVE	1553	100
3540	3303 HENRY G PARKS JR CIR	3327C	038
3541	1911 HERBERT ST	3207	072
3542	1915 HERBERT ST	3207	074
3543	1917 HERBERT ST	3207	075
3544	1921 HERBERT ST	3207	077
3545	1929 HERBERT ST	3207	081
3546	1347 HERKIMER ST	0758	049
3547	3342 HICKORY AVE	3526	119
3548	25 N HIGHLAND AVE	6273	062
3549	28 N HIGHLAND AVE	6265	025
3550	126 S HIGHLAND AVE	6290	036
3551	226 S HIGHLAND AVE	6299B	015
3552	417 N HIGHLAND AVE	6166	037
3553	530 N HIGHLAND AVE	6158A	036
3554	622 N HIGHLAND AVE	6154	008B
3555	643 N HIGHLAND AVE	6166	086
3556	1214 S HIGHLAND AVE	6483	032
3557	4111 HIGHLAND AVE	7128	024
3558	2814 HILLDALE AVE	3168	020
3559	2900 HILLDALE AVE	3169	015
3560	2904 HILLDALE AVE	3169	017
3561	2835 HILLEN ROAD	3942	044
3562	4054 HILLEN ROAD	3970C	011
3563	5424 HILLTOP AVE	5818	047
3564	5502 HILLTOP AVE	5818A	002
3565	6609 HILLTOP AVE	5603G	047
3566	642 HILLVIEW ROAD	7649A	048
3567	11 N HILTON ST	2230G	006
3568	11 S HILTON ST	2230I	006
3569	13 S HILTON ST	2230I	007
3570	17 S HILTON ST	2230I	009
3571	19 S HILTON ST	2230I	010
3572	23 S HILTON ST	2230I	012
3573	113 N HILTON ST	2222B	006
3574	118 N HILTON ST	2275B	019
3575	122 S HILTON ST	2199H	004
3576	124 S HILTON ST	2199H	005

Council Bill 24-0595

ID NO.	PROPERTY ADDRESS	BLOCK	LOT
1	3577	142 N HILTON ST	2275C 012
2	3578	156 S HILTON ST	2199G 010
3	3579	244 N HILTON ST	2275E 023
4	3580	248 N HILTON ST	2275A 002
5	3581	306 N HILTON ST	2275 004
6	3582	314 N HILTON ST	2275 008
7	3583	626 N HILTON ST	2483 029
8	3584	800 N HILTON ST	2501 050
9	3585	2001 N HILTON ST	3016 009
10	3586	2607 N HILTON ST	3061B 015
11	3587	2613 N HILTON ST	3061B 018
12	3588	1002 E HOFFMAN ST	1131 002
13	3589	1006 E HOFFMAN ST	1131 004
14	3590	1008 E HOFFMAN ST	1131 005
15	3591	1010 E HOFFMAN ST	1131 006
16	3592	1012 E HOFFMAN ST	1131 007
17	3593	2008 E HOFFMAN ST	1499 005
18	3594	2021 E HOFFMAN ST	1517 057
19	3595	2023 E HOFFMAN ST	1517 058
20	3596	2108 E HOFFMAN ST	1501 005
21	3597	2122 E HOFFMAN ST	1501 012
22	3598	2124 E HOFFMAN ST	1501 013
23	3599	2300 E HOFFMAN ST	1503 063
24	3600	2303 E HOFFMAN ST	1519 042
25	3601	2304 E HOFFMAN ST	1503 061
26	3602	2306 E HOFFMAN ST	1503 060
27	3603	2310 E HOFFMAN ST	1503 058
28	3604	2314 E HOFFMAN ST	1503 056
29	3605	2315 E HOFFMAN ST	1519 038
30	3606	2331 E HOFFMAN ST	1519 030
31	3607	2404 E HOFFMAN ST	1504 042
32	3608	2425 E HOFFMAN ST	1520 043
33	3609	2426 E HOFFMAN ST	1504 032D
34	3610	2432 E HOFFMAN ST	1504 032A
35	3611	2516 E HOFFMAN ST	1505 009
36	3612	2519 E HOFFMAN ST	1521 034
37	3613	2521 E HOFFMAN ST	1521 035
38	3614	2523 E HOFFMAN ST	1521 036
39	3615	2527 E HOFFMAN ST	1521 038
40	3616	2529 E HOFFMAN ST	1521 039A
41	3617	2530 E HOFFMAN ST	1505 016

3618	2610 E HOFFMAN ST	1506	006
3619	2618 E HOFFMAN ST	1506	010
3620	2723 E HOFFMAN ST	1523	055
3621	1200 HOLBROOK ST	1158	069
3622	1201 HOLBROOK ST	1158	095
3623	1202 HOLBROOK ST	1158	070
3624	1204 HOLBROOK ST	1158	071
3625	1205 HOLBROOK ST	1158	094
3626	1206 HOLBROOK ST	1158	072
3627	1207 HOLBROOK ST	1158	093
3628	1208 HOLBROOK ST	1158	073
3629	1209 HOLBROOK ST	1158	092
3630	1210 HOLBROOK ST	1158	074
3631	1211 HOLBROOK ST	1158	091
3632	1212 HOLBROOK ST	1158	075
3633	1213 HOLBROOK ST	1158	090
3634	1214 HOLBROOK ST	1158	076
3635	1215 HOLBROOK ST	1158	089
3636	1216 HOLBROOK ST	1158	077
3637	1217 HOLBROOK ST	1158	088
3638	1218 HOLBROOK ST	1158	078
3639	1219 HOLBROOK ST	1158	087
3640	1220 HOLBROOK ST	1158	079
3641	1221 HOLBROOK ST	1158	086
3642	1222 HOLBROOK ST	1158	080
3643	1223 HOLBROOK ST	1158	085
3644	1224 HOLBROOK ST	1158	081
3645	1225 HOLBROOK ST	1158	084
3646	1226 HOLBROOK ST	1158	082
3647	1227 HOLBROOK ST	1158	083
3648	1401 HOLBROOK ST	1132	050
3649	1403 HOLBROOK ST	1132	049
3650	1405 HOLBROOK ST	1132	048
3651	1407 HOLBROOK ST	1132	047
3652	1413 HOLBROOK ST	1132	044
3653	1415 HOLBROOK ST	1132	043
3654	1421 HOLBROOK ST	1132	040
3655	1423 HOLBROOK ST	1132	039
3656	1425 HOLBROOK ST	1132	038
3657	1427 HOLBROOK ST	1132	037
3658	1431 HOLBROOK ST	1132	035

Council Bill 24-0595

	ID No.	PROPERTY ADDRESS	BLOCK	LOT
1	3659	1501 HOLBROOK ST	1122	049
2	3660	1505 HOLBROOK ST	1122	047
3	3661	1507 HOLBROOK ST	1122	046
4	3662	1508 HOLBROOK ST	1121	005
5	3663	1509 HOLBROOK ST	1122	045
6	3664	1510 HOLBROOK ST	1121	006
7	3665	1513 HOLBROOK ST	1122	043
8	3666	1515 HOLBROOK ST	1122	042
9	3667	1516 HOLBROOK ST	1121	009
10	3668	1517 HOLBROOK ST	1122	041
11	3669	1521 HOLBROOK ST	1122	039
12	3670	1525 HOLBROOK ST	1122	037
13	3671	1526 HOLBROOK ST	1121	014
14	3672	1527 HOLBROOK ST	1122	036
15	3673	1528 HOLBROOK ST	1121	015
16	3674	1529 HOLBROOK ST	1122	035
17	3675	1532 HOLBROOK ST	1121	017
18	3676	1533 HOLBROOK ST	1122	033
19	3677	1537 HOLBROOK ST	1122	031
20	3678	1540 HOLBROOK ST	1121	021
21	3679	1716 HOLBROOK ST	1098	022
22	3680	723 HOLLEN ROAD	5126	022
23	3681	1016 HOLLINS ST	0218	046
24	3682	1228 HOLLINS ST	0216	049
25	3683	1400 HOLLINS ST	0214	038
26	3684	1626 HOLLINS ST	0212	013
27	3685	1630 HOLLINS ST	0212	015
28	3686	1715 HOLLINS ST	0228	008
29	3687	1735 HOLLINS ST	0228	018
30	3688	1901 HOLLINS ST	0224	035
31	3689	1905 HOLLINS ST	0224	033
32	3690	1909 HOLLINS ST	0224	031
33	3691	1911 HOLLINS ST	0224	030
34	3692	1929 HOLLINS ST	0224	022
35	3693	1931 HOLLINS ST	0224	021
36	3694	1940 HOLLINS ST	0207	013
37	3695	1944 HOLLINS ST	0207	015
38	3696	2002 HOLLINS ST	0206	002
39	3697	2004 HOLLINS ST	0206	003
40	3698	2005 HOLLINS ST	0223	003
41	3699	2010 HOLLINS ST	0206	006

3700	2011 HOLLINS ST	0223	006
3701	2013 HOLLINS ST	0223	007
3702	2015 HOLLINS ST	0223	008
3703	2018 HOLLINS ST	0206	010
3704	2031 HOLLINS ST	0223	016
3705	2036 HOLLINS ST	0206	019
3706	2037 HOLLINS ST	0223	019
3707	2039 HOLLINS ST	0223	020
3708	2044 HOLLINS ST	0206	022
3709	2046 HOLLINS ST	0206	023
3710	2048 HOLLINS ST	0206	024
3711	2103 HOLLINS ST	0222	002
3712	2107 HOLLINS ST	0222	004
3713	2112 HOLLINS ST	0205	045
3714	2122 HOLLINS ST	0205	040
3715	2132 HOLLINS ST	0205	035
3716	2136 HOLLINS ST	0205	033
3717	2143 HOLLINS ST	0222	022
3718	2151 HOLLINS ST	0222	026
3719	2155 HOLLINS ST	0222	028
3720	2156 HOLLINS ST	0204	049
3721	2169 HOLLINS ST	0222	035
3722	2501 HOLLINS ST	2175	001
3723	2502 HOLLINS ST	2171	067
3724	2516 HOLLINS ST	2171	060
3725	2543 HOLLINS ST	2175	022
3726	2545 HOLLINS ST	2175	023
3727	2549 HOLLINS ST	2175	025
3728	2561 HOLLINS ST	2175	031
3729	2625 HOLLINS FERRY ROAD	7470J	003
3730	2627 HOLLINS FERRY ROAD	7470J	004
3731	2631 HOLLINS FERRY ROAD	7470J	005
3732	2708 HOLLINS FERRY ROAD	7481	003
3733	2710 HOLLINS FERRY ROAD	7481	002
3734	3423 HOLMES AVE	3236	029A
3735	4529 HOMER AVE	3301	153
3736	4630 HOMER AVE	3301	137
3737	4700 HOMER AVE	4624	053

Council Bill 24-0595

ID NO.	PROPERTY ADDRESS	BLOCK	LOT
1	3738	4800 HOMER AVE	4620 101
2	3739	4801 HOMER AVE	4621 044
3	3740	4802 HOMER AVE	4620 100
4	3741	4804 HOMER AVE	4620 099
5	3742	4806 HOMER AVE	4620 098
6	3743	4808 HOMER AVE	4620 097
7	3744	4810 HOMER AVE	4620 096
8	3745	629 HOMESTEAD ST	4075 009
9	3746	708 HOMESTEAD ST	4079 003
10	3747	900 HOMESTEAD ST	4096 001
11	3748	926 HOMESTEAD ST	4096 009
12	3749	954 HOMESTEAD ST	4096 021
13	3750	1517 HOMESTEAD ST	4108 003
14	3751	1521 HOMESTEAD ST	4108 004
15	3752	1524 HOMESTEAD ST	4108 018
16	3753	1528 HOMESTEAD ST	4108 016
17	3754	1534 HOMESTEAD ST	4108 013
18	3755	1545 HOMESTEAD ST	4108 010
19	3756	1547 HOMESTEAD ST	4108 011
20	3757	1620 HOMESTEAD ST	4120 060
21	3758	1625 HOMESTEAD ST	4120 041
22	3759	1702 HOMESTEAD ST	4123 038
23	3760	1703 HOMESTEAD ST	4123A 011
24	3761	1709 HOMESTEAD ST	4123A 014
25	3762	1742 HOMESTEAD ST	4123 058
26	3763	1753 HOMESTEAD ST	4123A 036
27	3764	1756 HOMESTEAD ST	4123 065
28	3765	1757 HOMESTEAD ST	4123A 038
29	3766	1764 HOMESTEAD ST	4123 069
30	3767	1774 HOMESTEAD ST	4123 074
31	3768	1126 HOMEWOOD AVE	1169 023
32	3769	1130 HOMEWOOD AVE	1169 025
33	3770	1132 HOMEWOOD AVE	1169 026
34	3771	1204 HOMEWOOD AVE	1155 048
35	3772	1314 HOMEWOOD AVE	1142B 042
36	3773	1316 HOMEWOOD AVE	1142B 043
37	3774	1318 HOMEWOOD AVE	1142B 044
38	3775	1902 HOMEWOOD AVE	4001 020
39	3776	1913 HOMEWOOD AVE	4002 036
40	3777	1915 HOMEWOOD AVE	4002 035
41	3778	1917 HOMEWOOD AVE	4002 034

3779	2117 HOMEWOOD AVE	4022	009
3780	2137 HOMEWOOD AVE	4022	019
3781	2145 HOMEWOOD AVE	4022	023
3782	2305 HOMEWOOD AVE	4021C	023
3783	1803 HOPE ST	1099B	095
3784	1809 HOPE ST	1099B	092
3785	1811 HOPE ST	1099B	091
3786	1817 HOPE ST	1099B	088
3787	1819 HOPE ST	1099B	087
3788	1821 HOPE ST	1099B	086
3789	1822 HOPE ST	1099A	019
3790	1824 HOPE ST	1099A	020
3791	1825 HOPE ST	1099B	084
3792	1829 HOPE ST	1099B	082
3793	3531 HORTON AVE	7068B	053
3794	3549 HORTON AVE	7068A	054
3795	3554 HORTON AVE	7068A	036
3796	100 N HOWARD ST	0619	034
3797	301 N HOWARD ST	0578	010
3798	600 N HOWARD ST	0530	035
3799	2303 N HOWARD ST	3622	001A
3800	3025 HUDSON ST	1880	061
3801	6706 HUDSON ST	6719	012
3802	2700 HUGO AVE	3937	046
3803	2701 HUGO AVE	3938	001
3804	2702 HUGO AVE	3937	047
3805	2703 HUGO AVE	3938	002
3806	2704 HUGO AVE	3937	048
3807	2705 HUGO AVE	3938	003
3808	2706 HUGO AVE	3937	049
3809	2707 HUGO AVE	3938	004
3810	2708 HUGO AVE	3937	050
3811	2709 HUGO AVE	3938	005
3812	2710 HUGO AVE	3937	051
3813	2711 HUGO AVE	3938	006
3814	2712 HUGO AVE	3937	052
3815	2713 HUGO AVE	3938	007
3816	2714 HUGO AVE	3937	053
3817	2715 HUGO AVE	3938	008
3818	2716 HUGO AVE	3937	054
3819	2717 HUGO AVE	3938	009

Council Bill 24-0595

	ID No.	PROPERTY ADDRESS	BLOCK	LOT				
1	3820	2718 HUGO AVE	3937	055	3861	2729 JEFFERSON ST	1675	039
2	3821	2719 HUGO AVE	3938	010	3862	615 E JEFFREY ST	7095	027
3	3822	2720 HUGO AVE	3937	056	3863	801 E JEFFREY ST	7116	001
4	3823	2721 HUGO AVE	3938	011	3864	805 E JEFFREY ST	7116	003
5	3824	2722 HUGO AVE	3937	057	3865	5813 JUDITH WAY	6072C	051
6	3825	2723 HUGO AVE	3938	012	3866	4110 KATHLAND AVE	8358	022
7	3826	2724 HUGO AVE	3937	058	3867	4411 KATHLAND AVE	8361	006
8	3827	2724 1/2 HUGO AVE	3937	073	3868	1301 KENHILL AVE	1524A	001
9	3828	2725 HUGO AVE	3938	013	3869	1905 KENNEDY AVE	4005	069
10	3829	2727 HUGO AVE	3938	014	3870	1906 KENNEDY AVE	4004	019
11	3830	2736 HUGO AVE	3937	064	3871	2007 KENNEDY AVE	4011B	041
12	3831	2421 HURON ST	7472	029	3872	2009 KENNEDY AVE	4011B	042
13	3832	2510 HURON ST	7473	022	3873	2063 KENNEDY AVE	4011B	069
14	3833	2813 INDIANA ST	7445	070	3874	2642 KENNEDY AVE	4108	052
15	3834	2815 INDIANA ST	7445	071	3875	2664 KENNEDY AVE	4108	048
16	3835	1714 INGRAM ROAD	5387	837	3876	2671 KENNEDY AVE	4129	054
17	3836	4217 IVANHOE AVE	3973D	009	3877	2808 KENNEDY AVE	4137	049
18	3837	4227 IVANHOE AVE	3973D	014	3878	2809 KENNEDY AVE	4138	035
19	3838	4228 IVANHOE AVE	5203A	014	3879	2812 KENNEDY AVE	4137	051
20	3839	5209 IVANHOE AVE	5165D	023	3880	2814 KENNEDY AVE	4137	052
21	3840	816 JACK ST	7116	046	3881	2819 KENNEDY AVE	4138	030
22	3841	820 JACK ST	7116	048	3882	2820 KENNEDY AVE	4137	055
23	3842	822 JACK ST	7116	049	3883	2876 KENTUCKY AVE	4151	039
24	3843	834 JACK ST	7116	055	3884	3239 KENTUCKY AVE	5911B	020
25	3844	905 JACK ST	7118	003	3885	145 N KENWOOD AVE	1712	023
26	3845	917 JACK ST	7118	009	3886	232 N KENWOOD AVE	1693	034
27	3846	1211 JAMES ST	0768	081	3887	501 N KENWOOD AVE	1659	001
28	3847	1259 JAMES ST	0768	057	3888	515 N KENWOOD AVE	1659	008
29	3848	1331 JAMES ST	0767	052	3889	541 N KENWOOD AVE	1659	021
30	3849	2414 JAMES ST	7801	001	3890	645 N KENWOOD AVE	1644	023
31	3850	2507 JAMES ST	7779	020	3891	709 N KENWOOD AVE	1628	005
32	3851	5 S JANNEY ST	6262	001	3892	724 N KENWOOD AVE	1627	042
33	3852	2033 JEFFERSON ST	1668	024	3893	822 N KENWOOD AVE	1611	025
34	3853	2209 JEFFERSON ST	1670	016	3894	828 N KENWOOD AVE	1611	022
35	3854	2219 JEFFERSON ST	1670	021	3895	829 N KENWOOD AVE	1612	015
36	3855	2331 JEFFERSON ST	1671	033	3896	1015 S KENWOOD AVE	1883	008
37	3856	2500 JEFFERSON ST	1656	056	3897	1051 N KENWOOD AVE	1576	072
38	3857	2606 JEFFERSON ST	1657	051	3898	1102 N KENWOOD AVE	1558	036
39	3858	2610 JEFFERSON ST	1657	049	3899	1305 N KENWOOD AVE	1524	019
40	3859	2713 JEFFERSON ST	1675	031	3900	1311 N KENWOOD AVE	1524	022
41	3860	2720 JEFFERSON ST	1658	043	3901	1519 N KENWOOD AVE	1489	036A

Council Bill 24-0595

ID No.	PROPERTY ADDRESS	BLOCK	LOT					
1	3902	3019 KENYON AVE	5907	019	3943	610 W LAFAYETTE AVE	0374	042
2	3903	3032 KENYON AVE	5908	039	3944	615 W LAFAYETTE AVE	0394	028
3	3904	3111 KENYON AVE	5906	006	3945	617 W LAFAYETTE AVE	0394	029
4	3905	3692 KENYON AVE	6113	047	3946	619 W LAFAYETTE AVE	0394	030
5	3906	3949 KENYON AVE	6127	052	3947	621 W LAFAYETTE AVE	0394	031
6	3907	2504 KEYWORTH AVE	3342	033	3948	623 W LAFAYETTE AVE	0394	032
7	3908	2518 KEYWORTH AVE	3342	026	3949	625 W LAFAYETTE AVE	0394	033
8	3909	2601 KEYWORTH AVE	3341	030	3950	627 W LAFAYETTE AVE	0394	034
9	3910	2603 KEYWORTH AVE	3341	029	3951	649 W LAFAYETTE AVE	0393	030
10	3911	2604 KEYWORTH AVE	3342	018	3952	1002 W LAFAYETTE AVE	0080	002
11	3912	2611 KEYWORTH AVE	3341	025	3953	1013 W LAFAYETTE AVE	0092	017
12	3913	2805 KEYWORTH AVE	3177	023	3954	1130 W LAFAYETTE AVE	0079	010
13	3914	2809 KEYWORTH AVE	3177	025	3955	1235 W LAFAYETTE AVE	0090	021
14	3915	2811 KEYWORTH AVE	3177	026	3956	1304 E LAFAYETTE AVE	1099B	014
15	3916	2814 KEYWORTH AVE	3175A	029	3957	1311 E LAFAYETTE AVE	1106	007
16	3917	2902 KEYWORTH AVE	3176A	002	3958	1315 E LAFAYETTE AVE	1106	005
17	3918	2903 KEYWORTH AVE	3177A	026	3959	1319 W LAFAYETTE AVE	0089	037
18	3919	2906 KEYWORTH AVE	3176A	004	3960	1329 W LAFAYETTE AVE	0089	032
19	3920	2907 KEYWORTH AVE	3177A	028	3961	1339 W LAFAYETTE AVE	0089	027
20	3921	2915 KINGSLEY ST	2131B	130	3962	1341 W LAFAYETTE AVE	0089	026
21	3922	2732 KINSEY AVE	2169	077	3963	1511 E LAFAYETTE AVE	1108	027
22	3923	2770 KINSEY AVE	2169	096	3964	1513 E LAFAYETTE AVE	1108	028
23	3924	2605 KIRK AVE	4114H	003	3965	1515 E LAFAYETTE AVE	1108	029
24	3925	2638 KIRK AVE	4109	009D	3966	1610 E LAFAYETTE AVE	1102	027
25	3926	2821 KIRK AVE	4137	039	3967	1614 E LAFAYETTE AVE	1102	029
26	3927	2911 KIRK AVE	4139A	022	3968	1623 E LAFAYETTE AVE	1109	064
27	3928	29 S KRESSON ST	6242	052	3969	1624 E LAFAYETTE AVE	1102	034
28	3929	1304 KUPER ST	0265	098	3970	1626 E LAFAYETTE AVE	1102	035
29	3930	1312 KUPER ST	0265	094	3971	1708 E LAFAYETTE AVE	1446	075
30	3931	1405 KUPER ST	0264	079	3972	1721 E LAFAYETTE AVE	1456	031
31	3932	1406 KUPER ST	0264	085	3973	1725 E LAFAYETTE AVE	1456	033
32	3933	1411 KUPER ST	0264	076	3974	1741 E LAFAYETTE AVE	1456	041
33	3934	1413 KUPER ST	0264	075	3975	1803 E LAFAYETTE AVE	1457	019
34	3935	1414 KUPER ST	0264	089	3976	1805 W LAFAYETTE AVE	0084	023
35	3936	502 W LAFAYETTE AVE	0376	033	3977	1808 E LAFAYETTE AVE	1447	077
36	3937	533 W LAFAYETTE AVE	0414	058	3978	1812 W LAFAYETTE AVE	0072	053
37	3938	535 W LAFAYETTE AVE	0414	059	3979	1815 E LAFAYETTE AVE	1457	025
38	3939	537 W LAFAYETTE AVE	0414	060	3980	1816 E LAFAYETTE AVE	1447	073
39	3940	539 W LAFAYETTE AVE	0414	061	3981	1818 W LAFAYETTE AVE	0072	050
40	3941	608 W LAFAYETTE AVE	0374	041	3982	1819 E LAFAYETTE AVE	1457	027
41	3942	609 W LAFAYETTE AVE	0394	025	3983	1823 E LAFAYETTE AVE	1457	029

Council Bill 24-0595

ID NO.	PROPERTY ADDRESS	BLOCK	LOT
1	3984 1833 E LAFAYETTE AVE	1457	034
2	3985 1900 E LAFAYETTE AVE	1448	001
3	3986 1907 E LAFAYETTE AVE	1458	016
4	3987 1913 W LAFAYETTE AVE	0083	059
5	3988 1915 W LAFAYETTE AVE	0083	058
6	3989 1920 W LAFAYETTE AVE	0071	011
7	3990 1923 W LAFAYETTE AVE	0083	054
8	3991 1925 W LAFAYETTE AVE	0083	053
9	3992 1928 W LAFAYETTE AVE	0071	015
10	3993 1932 E LAFAYETTE AVE	1448	017
11	3994 1934 E LAFAYETTE AVE	1448	018
12	3995 2002 E LAFAYETTE AVE	1449	002
13	3996 2003 E LAFAYETTE AVE	1459	074
14	3997 2005 E LAFAYETTE AVE	1459	073
15	3998 2008 E LAFAYETTE AVE	1449	005
16	3999 2013 E LAFAYETTE AVE	1459	069
17	4000 2019 E LAFAYETTE AVE	1459	066
18	4001 2022 E LAFAYETTE AVE	1449	012
19	4002 2028 E LAFAYETTE AVE	1449	015
20	4003 2030 E LAFAYETTE AVE	1449	016
21	4004 2106 E LAFAYETTE AVE	1450	073
22	4005 2311 E LAFAYETTE AVE	1463	028
23	4006 2321 E LAFAYETTE AVE	1463	033
24	4007 2404 W LAFAYETTE AVE	2358	003
25	4008 2410 E LAFAYETTE AVE	1454	006
26	4009 2414 E LAFAYETTE AVE	1454	008
27	4010 2424 E LAFAYETTE AVE	1454	013
28	4011 2426 W LAFAYETTE AVE	2358	014
29	4012 2574 W LAFAYETTE AVE	2372	018
30	4013 2639 W LAFAYETTE AVE	2375	037
31	4014 2649 W LAFAYETTE AVE	2375	042
32	4015 2717 W LAFAYETTE AVE	2378	022
33	4016 2721 W LAFAYETTE AVE	2378	020
34	4017 2727 W LAFAYETTE AVE	2378	017
35	4018 2733 W LAFAYETTE AVE	2378	014
36	4019 2736 W LAFAYETTE AVE	2387	005
37	4020 2738 W LAFAYETTE AVE	2387	006
38	4021 2740 W LAFAYETTE AVE	2387	007
39	4022 2750 W LAFAYETTE AVE	2387	012
40	4023 2752 W LAFAYETTE AVE	2387	013
41	4024 2756 W LAFAYETTE AVE	2387	015

4025	2809 W LAFAYETTE AVE	2385	066F
4026	2847 W LAFAYETTE AVE	2385	060
4027	2875 W LAFAYETTE AVE	2385	046
4028	2900 W LAFAYETTE AVE	2470	040
4029	2904 W LAFAYETTE AVE	2470	042
4030	2906 W LAFAYETTE AVE	2470	043
4031	2908 W LAFAYETTE AVE	2470	044
4032	3201 LAKE AVE	5902	034
4033	1309 LAKESIDE AVE	3990	017
4034	417 N LAKEWOOD AVE	1675	009
4035	422 N LAKEWOOD AVE	1674	042
4036	442 N LAKEWOOD AVE	1674	032
4037	500 N LAKEWOOD AVE	1657	044
4038	501 N LAKEWOOD AVE	1658	001
4039	528 N LAKEWOOD AVE	1657	030
4040	533 N LAKEWOOD AVE	1658	017
4041	535 N LAKEWOOD AVE	1658	018
4042	537 N LAKEWOOD AVE	1658	019
4043	539 N LAKEWOOD AVE	1658	020
4044	624 N LAKEWOOD AVE	1642	035
4045	722 N LAKEWOOD AVE	1626	035
4046	733 N LAKEWOOD AVE	1627	017
4047	809 N LAKEWOOD AVE	1611	005
4048	810 N LAKEWOOD AVE	1610	041
4049	812 N LAKEWOOD AVE	1610	040
4050	526 W LANVALE ST	0396	047
4051	528 W LANVALE ST	0396	046
4052	703 W LANVALE ST	0411	012
4053	802 W LANVALE ST	0392	057
4054	804 W LANVALE ST	0392	056
4055	806 W LANVALE ST	0392	055
4056	810 W LANVALE ST	0392	053
4057	1002 W LANVALE ST	0092	040
4058	1005 W LANVALE ST	0104	003
4059	1006 W LANVALE ST	0092	038
4060	1012 W LANVALE ST	0092	035
4061	1019 W LANVALE ST	0104	010
4062	1022 W LANVALE ST	0092	030
4063	1037 W LANVALE ST	0104	019
4064	1211 W LANVALE ST	0102	024
4065	1215 W LANVALE ST	0102	026

Council Bill 24-0595

ID No.	PROPERTY ADDRESS	BLOCK	LOT
1	4066	1217 W LANVALE ST	0102 027
2	4067	1218 W LANVALE ST	0090 042
3	4068	1226 W LANVALE ST	0090 038
4	4069	1228 W LANVALE ST	0090 037
5	4070	1229 E LANVALE ST	1114 041
6	4071	1230 W LANVALE ST	0090 036
7	4072	1232 W LANVALE ST	0090 035
8	4073	1233 E LANVALE ST	1114 043
9	4074	1235 E LANVALE ST	1114 044
10	4075	1310 W LANVALE ST	0089 005
11	4076	1324 W LANVALE ST	0089 012
12	4077	1411 E LANVALE ST	1115 007
13	4078	1412 E LANVALE ST	1107 054
14	4079	1413 E LANVALE ST	1115 008
15	4080	1415 E LANVALE ST	1115 009
16	4081	1420 E LANVALE ST	1107 050
17	4082	1426 E LANVALE ST	1107 047
18	4083	1500 E LANVALE ST	1108 060
19	4084	1502 E LANVALE ST	1108 059
20	4085	1504 E LANVALE ST	1108 058
21	4086	1506 W LANVALE ST	0087 004
22	4087	1508 W LANVALE ST	0087 005
23	4088	1510 W LANVALE ST	0087 006
24	4089	1534 W LANVALE ST	0087 018
25	4090	1600 W LANVALE ST	0086 020
26	4091	1601 W LANVALE ST	0098 032
27	4092	1603 W LANVALE ST	0098 033
28	4093	1603 E LANVALE ST	1118 023
29	4094	1604 W LANVALE ST	0086 018
30	4095	1605 W LANVALE ST	0098 034
31	4096	1607 W LANVALE ST	0098 035
32	4097	1607 E LANVALE ST	1118 025
33	4098	1609 W LANVALE ST	0098 036
34	4099	1610 W LANVALE ST	0086 015
35	4100	1611 W LANVALE ST	0098 037
36	4101	1612 W LANVALE ST	0086 014
37	4102	1613 E LANVALE ST	1118 028
38	4103	1614 W LANVALE ST	0086 013
39	4104	1614 E LANVALE ST	1109 030
40	4105	1616 W LANVALE ST	0086 012
41	4106	1618 W LANVALE ST	0086 011
	4107	1620 W LANVALE ST	0086 010
	4108	1620 E LANVALE ST	1109 033
	4109	1621 W LANVALE ST	0098 042
	4110	1621 E LANVALE ST	1118 032
	4111	1622 W LANVALE ST	0086 009
	4112	1623 W LANVALE ST	0098 043
	4113	1624 W LANVALE ST	0086 008
	4114	1624 E LANVALE ST	1109 035
	4115	1625 W LANVALE ST	0098 044
	4116	1625 E LANVALE ST	1118 034
	4117	1626 W LANVALE ST	0086 007
	4118	1627 W LANVALE ST	0098 045
	4119	1627 E LANVALE ST	1118 035
	4120	1628 W LANVALE ST	0086 006
	4121	1629 W LANVALE ST	0098 046
	4122	1629 E LANVALE ST	1118 036
	4123	1630 W LANVALE ST	0086 005
	4124	1631 W LANVALE ST	0098 047
	4125	1632 W LANVALE ST	0086 004
	4126	1633 W LANVALE ST	0098 048
	4127	1634 W LANVALE ST	0086 003
	4128	1635 W LANVALE ST	0098 049
	4129	1636 W LANVALE ST	0086 001
	4130	1637 W LANVALE ST	0098 050
	4131	1641 W LANVALE ST	0098 052
	4132	1643 W LANVALE ST	0098 053
	4133	1645 W LANVALE ST	0098 054
	4134	1701 W LANVALE ST	0097 014
	4135	1703 W LANVALE ST	0097 015
	4136	1704 W LANVALE ST	0085 048
	4137	1705 W LANVALE ST	0097 016
	4138	1706 W LANVALE ST	0085 049
	4139	1706 E LANVALE ST	1456 076
	4140	1707 W LANVALE ST	0097 017
	4141	1708 W LANVALE ST	0085 050
	4142	1708 E LANVALE ST	1456 075
	4143	1709 W LANVALE ST	0097 018
	4144	1709 E LANVALE ST	1466 025
	4145	1710 W LANVALE ST	0085 051
	4146	1711 W LANVALE ST	0097 019
	4147	1711 E LANVALE ST	1466 026

Council Bill 24-0595

ID No.	PROPERTY ADDRESS	BLOCK	LOT
1	4148 1712 W LANVALE ST	0085	052
2	4149 1713 W LANVALE ST	0097	020
3	4150 1714 W LANVALE ST	0085	053
4	4151 1715 W LANVALE ST	0097	021
5	4152 1716 W LANVALE ST	0085	054
6	4153 1717 W LANVALE ST	0097	022
7	4154 1718 W LANVALE ST	0085	055
8	4155 1719 W LANVALE ST	0097	023
9	4156 1720 W LANVALE ST	0085	056
10	4157 1720 E LANVALE ST	1456	069
11	4158 1721 W LANVALE ST	0097	024
12	4159 1722 W LANVALE ST	0085	057
13	4160 1723 W LANVALE ST	0097	025
14	4161 1724 W LANVALE ST	0085	058
15	4162 1725 W LANVALE ST	0097	026
16	4163 1726 W LANVALE ST	0085	059
17	4164 1728 W LANVALE ST	0085	060
18	4165 1730 W LANVALE ST	0085	061
19	4166 1730 E LANVALE ST	1456	064
20	4167 1802 E LANVALE ST	1457	061
21	4168 1811 W LANVALE ST	0096	030
22	4169 1815 W LANVALE ST	0096	032
23	4170 1816 W LANVALE ST	0084	062
24	4171 1817 W LANVALE ST	0096	033
25	4172 1903 E LANVALE ST	1468	025
26	4173 1905 E LANVALE ST	1468	026
27	4174 1907 E LANVALE ST	1468	027
28	4175 1908 E LANVALE ST	1458	059
29	4176 1911 E LANVALE ST	1468	029
30	4177 1914 E LANVALE ST	1458	056
31	4178 1916 E LANVALE ST	1458	055
32	4179 1918 E LANVALE ST	1458	054
33	4180 1935 W LANVALE ST	0095	037
34	4181 1936 W LANVALE ST	0083	019
35	4182 1946 W LANVALE ST	0083	024
36	4183 1948 W LANVALE ST	0083	025
37	4184 2007 W LANVALE ST	0094	089
38	4185 2011 W LANVALE ST	0094	087
39	4186 2013 W LANVALE ST	0094	086
40	4187 2015 W LANVALE ST	0094	085
41	4188 2017 W LANVALE ST	0094	084

4189	2023 E LANVALE ST	1469	032H
4190	2025 W LANVALE ST	0094	080
4191	2026 W LANVALE ST	0082	012
4192	2027 W LANVALE ST	0094	079
4193	2028 W LANVALE ST	0082	013
4194	2031 W LANVALE ST	0094	077
4195	2034 W LANVALE ST	0082	016
4196	2035 W LANVALE ST	0094	075
4197	2036 W LANVALE ST	0082	017
4198	2413 W LANVALE ST	2360	052
4199	2423 E LANVALE ST	1474	016N
4200	2700 W LANVALE ST	2378	028
4201	2722 W LANVALE ST	2378	039
4202	2724 W LANVALE ST	2378	040
4203	2809 W LANVALE ST	2380	063
4204	2813 W LANVALE ST	2380	061
4205	2815 W LANVALE ST	2380	060
4206	2861 W LANVALE ST	2380	043
4207	2872 W LANVALE ST	2385	037
4208	2915 W LANVALE ST	2472	016
4209	3010 W LANVALE ST	2475C	006
4210	6407 LAURELTON AVE	5447	028
4211	501 LAURENS ST	0339	023
4212	503 LAURENS ST	0339	024
4213	543 LAURENS ST	0339	044
4214	575 LAURENS ST	0338	035
4215	577 LAURENS ST	0338	036
4216	1617 LAURENS ST	0042	039
4217	1627 LAURENS ST	0042	044
4218	1800 LAURETTA AVE	0120	093
4219	1802 LAURETTA AVE	0120	094
4220	1809 LAURETTA AVE	0120	107
4221	1811 LAURETTA AVE	0120	106
4222	1815 LAURETTA AVE	0120	104
4223	1817 LAURETTA AVE	0120	103
4224	1821 LAURETTA AVE	0120	101
4225	1916 LAURETTA AVE	0119	057
4226	1918 LAURETTA AVE	0119	056
4227	1924 LAURETTA AVE	0119	053
4228	1926 LAURETTA AVE	0119	052
4229	1928 LAURETTA AVE	0119	051

Council Bill 24-0595

	ID NO.	PROPERTY ADDRESS	BLOCK	LOT
1	4230	2300 LAURETTA AVE	2201	024
2	4231	2337 LAURETTA AVE	2201	069
3	4232	2338 LAURETTA AVE	2201	043
4	4233	2411 LAURETTA AVE	2205	055
5	4234	2504 LAURETTA AVE	2206B	026
6	4235	2606 LAURETTA AVE	2213B	026M
7	4236	2641 LAURETTA AVE	2213B	068
8	4237	2705 LAURETTA AVE	2213A	047
9	4238	2708 LAURETTA AVE	2213A	033
10	4239	2710 LAURETTA AVE	2213A	034
11	4240	2711 LAURETTA AVE	2213A	050
12	4241	2807 LAWINA ROAD	2856	001
13	4242	3119 LAWNVIEW AVE	4188B	075
14	4243	3328 LAWNVIEW AVE	4179	015
15	4244	3157 LEEDS ST	2197	034
16	4245	2618 LEHMAN ST	2140	064
17	4246	2623 LEHMAN ST	2141	006
18	4247	2630 LEHMAN ST	2140	060
19	4248	2645 LEHMAN ST	2141	015
20	4249	2651 LEHMAN ST	2141	017
21	4250	2657 LEHMAN ST	2141	020
22	4251	2672 LEHMAN ST	2140	043
23	4252	1315 LEMMON ST	0248	064
24	4253	1407 LEMMON ST	0247	051
25	4254	1409 LEMMON ST	0247	052
26	4255	1413 LEMMON ST	0247	054
27	4256	1705 LEMMON ST	0244	056
28	4257	1708 LEMMON ST	0244	074
29	4258	1709 LEMMON ST	0244	058
30	4259	1710 LEMMON ST	0244	073
31	4260	1713 LEMMON ST	0244	060
32	4261	1721 LEMMON ST	0244	063
33	4262	1803 LEMMON ST	0243	088
34	4263	1805 LEMMON ST	0243	087
35	4264	1807 LEMMON ST	0243	086
36	4265	1809 LEMMON ST	0243	085
37	4266	1811 LEMMON ST	0243	084
38	4267	911 LENTON AVE	5138A	611F
39	4268	3421 LEVERTON AVE	6277	049
40	4269	3422 LEVERTON AVE	6277A	026
41	4270	3831 LEWIN AVE	3196E	024

4271	7 E LEXINGTON ST	0623	003
4272	100 W LEXINGTON ST	0600	001
4273	1069 W LEXINGTON ST	0185	072
4274	1308 W LEXINGTON ST	0168	017
4275	1532 W LEXINGTON ST	0166	067
4276	1607 W LEXINGTON ST	0180	004
4277	1619 W LEXINGTON ST	0180	010
4278	1707 W LEXINGTON ST	0179	004
4279	1717 W LEXINGTON ST	0179	009
4280	1734 W LEXINGTON ST	0164	024
4281	1736 W LEXINGTON ST	0164	023
4282	1803 W LEXINGTON ST	0178	002
4283	1809 W LEXINGTON ST	0178	005
4284	1812 W LEXINGTON ST	0163	007
4285	1813 W LEXINGTON ST	0178	007
4286	1824 W LEXINGTON ST	0163	013
4287	1826 W LEXINGTON ST	0163	014
4288	1828 W LEXINGTON ST	0163	015
4289	1829 W LEXINGTON ST	0178	015
4290	1936 W LEXINGTON ST	0162	019
4291	1946 W LEXINGTON ST	0162	024
4292	1947 W LEXINGTON ST	0177	020
4293	2111 W LEXINGTON ST	0175	006
4294	2112 W LEXINGTON ST	0160	075
4295	2115 W LEXINGTON ST	0175	008
4296	2116 W LEXINGTON ST	0160	077
4297	2119 W LEXINGTON ST	0175	010
4298	2129 W LEXINGTON ST	0175	015
4299	2137 W LEXINGTON ST	0175	019
4300	2139 W LEXINGTON ST	0175	020
4301	2141 W LEXINGTON ST	0175	021
4302	2143 W LEXINGTON ST	0175	022
4303	2202 W LEXINGTON ST	0159	025
4304	2223 W LEXINGTON ST	0174	012
4305	2331 W LEXINGTON ST	2154	002C
4306	2560 W LEXINGTON ST	2167B	066A
4307	2412 LIBERTY HEIGHTS AVE	3250	032
4308	2416 LIBERTY HEIGHTS AVE	3250	034
4309	2523 LIBERTY HEIGHTS AVE	3263	019

Council Bill 24-0595

	ID No.	PROPERTY ADDRESS	BLOCK	LOT
1	4310	2601 LIBERTY HEIGHTS AVE	3263	020
2	4311	3302 LIBERTY HEIGHTS AVE	3106	001A
3	4312	3613 LIBERTY HEIGHTS AVE	2902	003H
4	4313	4004 LIBERTY HEIGHTS AVE	2730	003
5	4314	1710 LIGHT ST	1023	028
6	4315	2018 LINDEN AVE	3427	062
7	4316	2026 LINDEN AVE	3427	058
8	4317	2245 LINDEN AVE	3447	043
9	4318	5203 LINDEN HEIGHTS AVE	4543A	002
10	4319	5211 LINDEN HEIGHTS AVE	4543A	006
11	4320	5219 LINDEN HEIGHTS AVE	4543A	010
12	4321	5243 LINDEN HEIGHTS AVE	4543B	019
13	4322	5257 LINDEN HEIGHTS AVE	4543B	026
14	4323	629 LINNARD ST	2485	017
15	4324	707 LINNARD ST	2503	044
16	4325	713 LINNARD ST	2503	047
17	4326	721 LINNARD ST	2503	051
18	4327	767 LINNARD ST	2503	074
19	4328	770 LINNARD ST	2504	036
20	4329	513 N LINWOOD AVE	1660	001F
21	4330	534 N LINWOOD AVE	1659	026
22	4331	605 N LINWOOD AVE	1645	003
23	4332	901 N LINWOOD AVE	1596	001
24	4333	917 N LINWOOD AVE	1596	009
25	4334	1227 N LINWOOD AVE	1542	014
26	4335	1235 N LINWOOD AVE	1542	018
27	4336	1239 N LINWOOD AVE	1542	020
28	4337	4901 LITCHFIELD AVE	4577	023
29	4338	4905 LITCHFIELD AVE	4577	021
30	4339	4914 LITCHFIELD AVE	4595	032
31	4340	4924 LITCHFIELD AVE	4600	020A
32	4341	1725 LLEWELYN AVE	1494	099
33	4342	1742 LLEWELYN AVE	1494	075
34	4343	1748 LLEWELYN AVE	1494	078
35	4344	1750 LLEWELYN AVE	1494	079

4345	1752 LLEWELYN AVE	1494	080
4346	2110 LLEWELYN AVE	1500	030
4347	2112 LLEWELYN AVE	1500	030A
4348	2114 LLEWELYN AVE	1500	030B
4349	2405 LLEWELYN AVE	1504	047
4350	2407 LLEWELYN AVE	1504	048
4351	2410 LLEWELYN AVE	1504	064
4352	2411 LLEWELYN AVE	1504	050
4353	2413 LLEWELYN AVE	1504	051
4354	2414 LLEWELYN AVE	1504	066
4355	2418 LLEWELYN AVE	1504	068
4356	2420 LLEWELYN AVE	1504	069
4357	2422 LLEWELYN AVE	1504	070
4358	2424 LLEWELYN AVE	1504	071
4359	2426 LLEWELYN AVE	1504	072
4360	2604 LLEWELYN AVE	1506	082
4361	2605 LLEWELYN AVE	1506	067
4362	2612 LLEWELYN AVE	1506	086
4363	2400 LOCH RAVEN ROAD	4063	019
4364	2402 LOCH RAVEN ROAD	4063	020
4365	2404 LOCH RAVEN ROAD	4063	021
4366	2406 LOCH RAVEN ROAD	4063	022
4367	2408 LOCH RAVEN ROAD	4063	023
4368	2410 LOCH RAVEN ROAD	4063	024
4369	2412 LOCH RAVEN ROAD	4063	025
4370	1415 LOCUST ST	7231	124
4371	1519 LOCUST ST	7226	014
4372	1531 LOCUST ST	7226	020
4373	1623 LOCUST ST	7225	031
4374	3238 LOHRS LANE	2230I	020D
4375	943 W LOMBARD ST	0252	004
4376	945 W LOMBARD ST	0252	003
4377	1004 W LOMBARD ST	0235	055
4378	1113 W LOMBARD ST	0250	052
4379	1119 W LOMBARD ST	0250	049
4380	1224 W LOMBARD ST	0233	035
4381	1232 W LOMBARD ST	0233	031
4382	1245 W LOMBARD ST	0249	033

Council Bill 24-0595

ID No.	PROPERTY ADDRESS	BLOCK	LOT
1	4383 1809 W LOMBARD ST	0243	001
2	4384 1818 W LOMBARD ST	0227	037
3	4385 1820 W LOMBARD ST	0227	036
4	4386 1822 W LOMBARD ST	0227	035
5	4387 1912 W LOMBARD ST	0226	006
6	4388 1914 W LOMBARD ST	0226	007
7	4389 1918 W LOMBARD ST	0226	009
8	4390 1919 W LOMBARD ST	0242	055
9	4391 1931 W LOMBARD ST	0242	049
10	4392 1933 W LOMBARD ST	0242	048
11	4393 1937 W LOMBARD ST	0242	046
12	4394 2517 W LOMBARD ST	2176	017
13	4395 2567 W LOMBARD ST	2176	042
14	4396 3306 E LOMBARD ST	6276	087
15	4397 3407 E LOMBARD ST	6288	062
16	4398 3414 E LOMBARD ST	6277	015
17	4399 3508 E LOMBARD ST	6277	029
18	4400 3741 E LOMBARD ST	6286	028
19	4401 3925 E LOMBARD ST	6282	007
20	4402 4201 1/2 E LOMBARD ST	6318	002
21	4403 311 LONEYS LANE	6159	006
22	4404 321 LONEYS LANE	6159	011
23	4405 220 LONGWOOD ROAD	4893	030
24	4406 505 N LONGWOOD ST	2216	035
25	4407 509 S LONGWOOD ST	2131B	024E
26	4408 509 N LONGWOOD ST	2216	037
27	4409 510 S LONGWOOD ST	2123B	027F
28	4410 512 S LONGWOOD ST	2123B	027G
29	4411 515 N LONGWOOD ST	2216	040
30	4412 517 N LONGWOOD ST	2216	041
31	4413 545 S LONGWOOD ST	2131B	024W
32	4414 549 S LONGWOOD ST	2131B	024Y
33	4415 1128 N LONGWOOD ST	2448	027
34	4416 1150 N LONGWOOD ST	2448	016
35	4417 1152 N LONGWOOD ST	2448	015
36	4418 1156 N LONGWOOD ST	2448	013
37	4419 1301 N LONGWOOD ST	2443A	043
38	4420 1309 N LONGWOOD ST	2443A	039
39	4421 1409 N LONGWOOD ST	2332D	030
40	4422 1417 N LONGWOOD ST	2332D	026
41	4423 1605 N LONGWOOD ST	2419	038

4424	1607 N LONGWOOD ST	2419	037
4425	1613 N LONGWOOD ST	2419	034
4426	1718 N LONGWOOD ST	2425	002
4427	1722 N LONGWOOD ST	2425	004
4428	1804 N LONGWOOD ST	2426	047
4429	1903 N LONGWOOD ST	3004	029A
4430	1919 N LONGWOOD ST	3004	036
4431	1925 N LONGWOOD ST	3004	039
4432	2011 N LONGWOOD ST	3013	006
4433	2014 N LONGWOOD ST	3014	026
4434	2117 N LONGWOOD ST	3023	009
4435	2502 N LONGWOOD ST	3061B	049
4436	3027 LORENA AVE	7492C	345
4437	424 E LORRAINE AVE	3836A	038
4438	426 E LORRAINE AVE	3836A	039
4439	203 S LOUDON AVE	2247	017
4440	205 S LOUDON AVE	2247	016
4441	207 S LOUDON AVE	2247	015
4442	208 S LOUDON AVE	2539	005
4443	249 S LOUDON AVE	2247	006
4444	411 N LOUDON AVE	2298A	018
4445	413 N LOUDON AVE	2298A	019
4446	527 N LOUDON AVE	2294	037
4447	528 N LOUDON AVE	2295	015B
4448	604 N LOUDON AVE	2489	040
4449	2808 N LOUDON AVE	2856	015
4450	2900 N LOUDON AVE	2856	012
4451	3936 LOWNDES AVE	3920	011
4452	2508 LOYOLA NORTHWAY	3350J	056
4453	2523 LOYOLA NORTHWAY	3350I	036
4454	2611 LOYOLA NORTHWAY	3347F	041
4455	2643 LOYOLA NORTHWAY	3347F	025
4456	2528 LOYOLA SOUTHWAY	3355	015
4457	2537 LOYOLA SOUTHWAY	3355A	032
4458	2613 LOYOLA SOUTHWAY	3347C	037
4459	2614 LOYOLA SOUTHWAY	3347D	008

Council Bill 24-0595

ID NO.	PROPERTY ADDRESS	BLOCK	LOT
1	4460 2615 LOYOLA SOUTHWAY	3347C	038
2	4461 2616 LOYOLA SOUTHWAY	3347D	009
3	4462 2626 LOYOLA SOUTHWAY	3347D	014
4	4463 2628 LOYOLA SOUTHWAY	3347D	015
5	4464 2630 LOYOLA SOUTHWAY	3347D	016
6	4465 2631 LOYOLA SOUTHWAY	3347C	046
7	4466 2636 LOYOLA SOUTHWAY	3347D	019
8	4467 2637 LOYOLA SOUTHWAY	3347C	049
9	4468 2640 LOYOLA SOUTHWAY	3347D	021
10	4469 2642 LOYOLA SOUTHWAY	3347D	022
11	4470 2643 LOYOLA SOUTHWAY	3347C	052
12	4471 2644 LOYOLA SOUTHWAY	3347D	023
13	4472 2645 LOYOLA SOUTHWAY	3347C	053
14	4473 3501 LUCILLE AVE	4607	047
15	4474 3502 LUCILLE AVE	4608	002
16	4475 3503 LUCILLE AVE	4607	048
17	4476 3507 LUCILLE AVE	4607	050
18	4477 3525 LUCILLE AVE	4607	059
19	4478 3605 LUCILLE AVE	4607	066
20	4479 3607 LUCILLE AVE	4607	067
21	4480 3611 LUCILLE AVE	4607	069
22	4481 3621 LUCILLE AVE	4607	074
23	4482 3623 LUCILLE AVE	4607	075
24	4483 3624 LUCILLE AVE	4608	030
25	4484 3627 LUCILLE AVE	4607	077
26	4485 214 N LUZERNE AVE	1691	040
27	4486 223 N LUZERNE AVE	1692	012
28	4487 224 N LUZERNE AVE	1691	035
29	4488 229 N LUZERNE AVE	1692	015
30	4489 230 N LUZERNE AVE	1691	032
31	4490 518 N LUZERNE AVE	1656	037
32	4491 523 N LUZERNE AVE	1657	012

4492	606 N LUZERNE AVE	1641	004
4493	700 N LUZERNE AVE	1625	051
4494	831 N LUZERNE AVE	1610	016
4495	1207 N LUZERNE AVE	1539	028
4496	1212 N LUZERNE AVE	1538	032
4497	1225 N LUZERNE AVE	1539	037
4498	1231 N LUZERNE AVE	1539	040
4499	1237 N LUZERNE AVE	1539	043
4500	1308 N LUZERNE AVE	1521	045
4501	1310 N LUZERNE AVE	1521	044
4502	1314 N LUZERNE AVE	1521	042
4503	1316 N LUZERNE AVE	1521	041
4504	1317 N LUZERNE AVE	1522	009
4505	1321 N LUZERNE AVE	1522	011
4506	1323 N LUZERNE AVE	1522	012
4507	1326 N LUZERNE AVE	1521	039J
4508	1328 N LUZERNE AVE	1521	039I
4509	1420 N LUZERNE AVE	1505	028
4510	1504 N LUZERNE AVE	1486	030G
4511	1508 N LUZERNE AVE	1486	030E
4512	404 LYMAN AVE	5014A	003
4513	3161 LYNDAL AVE	4178B	032
4514	3163 LYNDAL AVE	4178B	033
4515	3200 LYNDAL AVE	4178E	018
4516	3201 LYNDAL AVE	4178D	021
4517	3208 LYNDAL AVE	4178E	022
4518	3209 LYNDAL AVE	4178D	025
4519	3234 LYNDAL AVE	4178E	035
4520	3402 LYNDAL AVE	4178K	047
4521	3404 LYNDAL AVE	4178K	048
4522	3405 LYNDAL AVE	4178J	003
4523	3600 LYNDAL AVE	4179K	098
4524	3727 LYNDAL AVE	4179P	014
4525	4008 LYNDAL AVE	6111	056
4526	327 LYNDHURST ST	2299	014
4527	404 LYNDHURST ST	2298B	015
4528	524 LYNDHURST ST	2293	036
4529	2205 LYNNBROOK AVE	3228A	025
4530	2207 LYNNBROOK AVE	3228A	026
4531	2209 LYNNBROOK AVE	3228A	027
4532	5450 LYNVIEW AVE	4502	122

Council Bill 24-0595

ID No.	PROPERTY ADDRESS	BLOCK	LOT
1	4533 5523 LYNVIEW AVE	4419A	049
2	4534 3023 LYTTLETON ROAD	2447	019
3	4535 303 S MADEIRA ST	1767	067
4	4536 706 N MADEIRA ST	1622	078
5	4537 808 N MADEIRA ST	1606	069
6	4538 812 N MADEIRA ST	1606	071
7	4539 816 N MADEIRA ST	1606	073
8	4540 820 N MADEIRA ST	1606	075
9	4541 824 N MADEIRA ST	1606	077
10	4542 1520 MADISON AVE	0364	011
11	4543 2118 MADISON AVE	0310	004
12	4544 2216 E MADISON ST	1606	062
13	4545 2218 E MADISON ST	1606	061
14	4546 2220 E MADISON ST	1606	060
15	4547 2227 MADISON AVE	3424	092
16	4548 2231 E MADISON ST	1622	017
17	4549 2259 MADISON AVE	3424	082
18	4550 2304 MADISON AVE	3422	018
19	4551 2313 E MADISON ST	1623	020
20	4552 2317 E MADISON ST	1623	018
21	4553 2317 MADISON AVE	3424	067
22	4554 2321 MADISON AVE	3424	065
23	4555 2323 E MADISON ST	1623	015
24	4556 2329 E MADISON ST	1623	012
25	4557 2330 MADISON AVE	3422	028
26	4558 2331 E MADISON ST	1623	011
27	4559 2410 E MADISON ST	1608	063
28	4560 2412 E MADISON ST	1608	062
29	4561 2414 E MADISON ST	1608	061
30	4562 2431 E MADISON ST	1624	036
31	4563 2504 E MADISON ST	1609	065
32	4564 2601 E MADISON ST	1626	013
33	4565 2617 E MADISON ST	1626	021
34	4566 2620 E MADISON ST	1610	052
35	4567 2624 E MADISON ST	1610	050
36	4568 2629 E MADISON ST	1626	027
37	4569 2720 E MADISON ST	1611	041
38	4570 2725 E MADISON ST	1627	029
39	4571 2824 E MADISON ST	1612	019D
40	4572 2921 E MADISON ST	1629	019M
41	4573 4000 MAINE AVE	2733	010

4574	4002 MAINE AVE	2733	011
4575	2135 MAISEL ST	7892D	007
4576	2617 MAISEL ST	7449	029
4577	2816 MAISEL ST	7445	043
4578	2822 MAISEL ST	7445	040
4579	3606 MALDEN AVE	3389	001D
4580	2924 MALLVIEW ROAD	7470E	024
4581	3008 MALLVIEW ROAD	7470G	128
4582	3701 MANCHESTER AVE	4609	055
4583	3706 MANCHESTER AVE	4602	054
4584	3707 MANCHESTER AVE	4609	058
4585	3717 MANCHESTER AVE	4609	063
4586	3727 MANCHESTER AVE	4609	068
4587	3730 MANCHESTER AVE	4602	066
4588	3734 MANCHESTER AVE	4602	068
4589	4501 MANNASOTA AVE	5963A	002
4590	5300 MAPLE AVE	4536A	129
4591	5301 MAPLE AVE	4536A	089
4592	5304 MAPLE AVE	4536A	127
4593	5306 MAPLE AVE	4536A	126
4594	5310 MAPLE AVE	4536A	124
4595	5314 MAPLE AVE	4536A	122
4596	5316 MAPLE AVE	4536A	121
4597	5323 MAPLE AVE	4536A	100
4598	5332 MAPLE AVE	4536A	113
4599	5342 MAPLE AVE	4536A	108
4600	5344 MAPLE AVE	4536A	107
4601	5348 MAPLE AVE	4536A	105
4602	2501 MARBOURNE AVE	7492C	126
4603	6105 MARIETTA AVE	5418C	003
4604	50 MARKET PL	1372	001
4605	5920 MARLUTH AVE	5732	038
4606	4129 MARY AVE	5695F	093
4607	300 MARYDELL ROAD	2530A	034
4608	328 MARYDELL ROAD	2530A	048
4609	1810 MARYLAND AVE	0387	013
4610	2126 MARYLAND AVE	3609	013
4611	2816 MARYLAND AVE	3649	009
4612	4010 MASSACHUSETTS AVE	2540	008
4613	332 MAUDE AVE	7040	004
4614	421 MAUDE AVE	7067	024

Council Bill 24-0595

	ID NO.	PROPERTY ADDRESS	BLOCK	LOT				
1	4615	601 MAUDE AVE	7065	011	4656	2505 MCCULLOH ST	3418A	032
2	4616	2204 MAYFIELD AVE	4144	012	4657	2506 MCCULLOH ST	3417	027
3	4617	3038 MAYFIELD AVE	5902	018	4658	2509 MCCULLOH ST	3418A	034
4	4618	3043 MAYFIELD AVE	4188D	023	4659	2562 MCCULLOH ST	3417	055
5	4619	3050 MAYFIELD AVE	5902	024	4660	2574 MCCULLOH ST	3417	061
6	4620	5512 MAYVIEW AVE	6042B	007	4661	265 MCCURLEY ST	2243A	013
7	4621	622 MCCABE AVE	5165B	012	4662	275 MCCURLEY ST	2243A	008
8	4622	624 MCCABE AVE	5165B	013	4663	2229 MCELDERRY ST	1653	044
9	4623	631 MCCABE AVE	5165	073	4664	2309 MCELDERRY ST	1654	022
10	4624	703 MCCABE AVE	5165	071	4665	2311 MCELDERRY ST	1654	023
11	4625	711 MCCABE AVE	5165	067A	4666	2620 MCELDERRY ST	1642	011
12	4626	806 MCCABE AVE	5165D	066	4667	2913 MCELDERRY ST	1660	016
13	4627	822 MCCABE AVE	5165D	076	4668	2927 MCELDERRY ST	1660	023
14	4628	1302 MCCULLOH ST	0397	001A	4669	2929 MCELDERRY ST	1660	024
15	4629	1402 MCCULLOH ST	0377	002	4670	3026 MCELDERRY ST	1646	035F
16	4630	1403 MCCULLOH ST	0378	030	4671	3030 MCELDERRY ST	1646	035D
17	4631	1413 MCCULLOH ST	0378	025	4672	3037 MCELDERRY ST	1661	019
18	4632	1522 MCCULLOH ST	0363	012	4673	3101 MCELDERRY ST	1662	001
19	4633	1526 MCCULLOH ST	0363	014	4674	3106 MCELDERRY ST	1647	045
20	4634	1722 MCCULLOH ST	0340	013	4675	3108 MCELDERRY ST	1647	044
21	4635	1734 MCCULLOH ST	0340	019	4676	3125 MCELDERRY ST	1662	013
22	4636	1802 MCCULLOH ST	0329	002	4677	3135 MCELDERRY ST	6155	017
23	4637	1818 MCCULLOH ST	0329	010	4678	3137 MCELDERRY ST	6155	018
24	4638	1919 MCCULLOH ST	0323	024	4679	3203 MCELDERRY ST	6156	002
25	4639	1930 MCCULLOH ST	0322	016	4680	3213 MCELDERRY ST	6156	007
26	4640	1938 MCCULLOH ST	0322	020	4681	3214 MCELDERRY ST	6152	028
27	4641	2017 MCCULLOH ST	0316	031	4682	3304 MCELDERRY ST	6153	024
28	4642	2023 MCCULLOH ST	0316	028	4683	3315 MCELDERRY ST	6157	023
29	4643	2027 MCCULLOH ST	0316	026	4684	3327 MCELDERRY ST	6158A	018
30	4644	2037 MCCULLOH ST	0316	021	4685	3331 MCELDERRY ST	6158A	020
31	4645	2113 MCCULLOH ST	0310	021	4686	1300 MCHENRY ST	0265	062
32	4646	2121 MCCULLOH ST	0310	017	4687	1304 MCHENRY ST	0265	060
33	4647	2126 MCCULLOH ST	0309	015	4688	1312 MCHENRY ST	0265	056
34	4648	2129 MCCULLOH ST	0310	012	4689	1314 MCHENRY ST	0265	055
35	4649	2316 MCCULLOH ST	3416	004	4690	1330 MCHENRY ST	0265	047
36	4650	2334 MCCULLOH ST	3416	013	4691	1419 MCHENRY ST	0280	071
37	4651	2338 MCCULLOH ST	3416	015	4692	1603 MCHENRY ST	0277	065
38	4652	2434 MCCULLOH ST	3417	012	4693	1608 MCHENRY ST	0262	045
39	4653	2443 MCCULLOH ST	3418	041	4694	1610 MCHENRY ST	0262	044
40	4654	2444 MCCULLOH ST	3417	017	4695	1611 MCHENRY ST	0277	061
41	4655	2504 MCCULLOH ST	3417	026	4696	1612 MCHENRY ST	0262	043

Council Bill 24-0595

ID No.	PROPERTY ADDRESS	BLOCK	LOT
1	4697 1618 MCHENRY ST	0262	040
2	4698 1620 MCHENRY ST	0262	039
3	4699 1621 MCHENRY ST	0277	056
4	4700 1625 MCHENRY ST	0277	054
5	4701 1626 MCHENRY ST	0262	036
6	4702 1819 MCHENRY ST	0275	084
7	4703 1825 MCHENRY ST	0275	081
8	4704 1833 MCHENRY ST	0275	077
9	4705 1843 MCHENRY ST	0275	072
10	4706 1911 MCHENRY ST	0274	068
11	4707 1925 MCHENRY ST	0274	061
12	4708 1929 MCHENRY ST	0274	059
13	4709 1931 MCHENRY ST	0274	058
14	4710 2000 MCHENRY ST	0258	042
15	4711 2005 MCHENRY ST	0273	070
16	4712 2008 MCHENRY ST	0258	038
17	4713 2009 MCHENRY ST	0273	068
18	4714 2015 MCHENRY ST	0273	065
19	4715 2017 MCHENRY ST	0273	064
20	4716 2125 MCHENRY ST	0272	013
21	4717 2127 MCHENRY ST	0272	014
22	4718 2129 MCHENRY ST	0272	015
23	4719 2507 MCHENRY ST	2177	038
24	4720 2513 MCHENRY ST	2177	041
25	4721 2515 MCHENRY ST	2177	042
26	4722 2520 MCHENRY ST	2179	011
27	4723 2523 MCHENRY ST	2177	046
28	4724 2525 MCHENRY ST	2177	047
29	4725 2526 MCHENRY ST	2179	014
30	4726 2532 MCHENRY ST	2179	017
31	4727 2547 MCHENRY ST	2177	058
32	4728 801 MCKEAN AVE	0084	066
33	4729 802 MCKEAN AVE	0084	090
34	4730 813 MCKEAN AVE	0084	072
35	4731 814 MCKEAN AVE	0084	084
36	4732 819 MCKEAN AVE	0084	075
37	4733 906 MCKEAN AVE	0072	079
38	4734 911 MCKEAN AVE	0072	066
39	4735 1003 MCKEAN AVE	0059	065
40	4736 1005 MCKEAN AVE	0059	066
41	4737 1007 MCKEAN AVE	0059	067

4738	1009 MCKEAN AVE	0059	068
4739	1014 MCKEAN AVE	0059	078
4740	1018 MCKEAN AVE	0059	076
4741	1020 MCKEAN AVE	0059	075
4742	1102 MCKEAN AVE	0050	043
4743	1104 MCKEAN AVE	0050	044
4744	1105 MCKEAN AVE	0050	039
4745	1118 MCKEAN AVE	0050	051
4746	1122 MCKEAN AVE	0050	053
4747	1128 MCKEAN AVE	0050	056
4748	1129 MCKEAN AVE	0050	027
4749	1130 MCKEAN AVE	0050	057
4750	1132 MCKEAN AVE	0050	058
4751	1134 MCKEAN AVE	0050	059
4752	1601 MCKEAN AVE	0014	029
4753	1605 MCKEAN AVE	0014	031
4754	1607 MCKEAN AVE	0014	032
4755	1608 MCKEAN AVE	0013A	011
4756	1612 MCKEAN AVE	0013A	013
4757	1614 MCKEAN AVE	0013A	014
4758	1618 MCKEAN AVE	0013A	016
4759	1619 MCKEAN AVE	0014	038
4760	1631 MCKEAN AVE	0014	044
4761	1633 MCKEAN AVE	0014	045
4762	1641 MCKEAN AVE	0014	049
4763	1700 MCKEAN AVE	0008	042
4764	1707 MCKEAN AVE	0008	023
4765	1711 MCKEAN AVE	0008	025
4766	1713 MCKEAN AVE	0008	026
4767	1717 MCKEAN AVE	0008	028
4768	1719 MCKEAN AVE	0008	029
4769	1722 MCKEAN AVE	0008	053
4770	1725 MCKEAN AVE	0008	032
4771	1726 MCKEAN AVE	0008	055
4772	1727 MCKEAN AVE	0008	033
4773	1728 MCKEAN AVE	0008	056
4774	1731 MCKEAN AVE	0008	035
4775	1737 MCKEAN AVE	0008	038
4776	1739 MCKEAN AVE	0008	039
4777	1741 MCKEAN AVE	0008	040
4778	1910 MCKEAN AVE	3208	076

Council Bill 24-0595

ID No.	PROPERTY ADDRESS	BLOCK	LOT
1	4779	1912 MCKEAN AVE	3208 075
2	4780	2014 MCKEAN AVE	3209 080
3	4781	2017 MCKEAN AVE	3209 076
4	4782	2019 MCKEAN AVE	3209 077
5	4783	714 MCKEWIN AVE	4059A 008
6	4784	769 MCKEWIN AVE	4058A 071
7	4785	538 MCMECHEN ST	0347 047
8	4786	542 MCMECHEN ST	0347 049
9	4787	546 MCMECHEN ST	0347 051
10	4788	548 MCMECHEN ST	0347 052
11	4789	3808 MENLO DR	4306 018
12	4790	4207 MENLO DR	4416 008D
13	4791	1227 MERIDENE DR	5210A 090
14	4792	4910 MIDWOOD AVE	5182 014
15	4793	5017 MIDWOOD AVE	5183C 006
16	4794	5628 MIDWOOD AVE	5140F 043
17	4795	301 MILLINGTON AVE	2145A 035
18	4796	303 MILLINGTON AVE	2145A 034
19	4797	305 MILLINGTON AVE	2145A 033
20	4798	125 N MILTON AVE	1709 013
21	4799	135 N MILTON AVE	1709 018
22	4800	137 N MILTON AVE	1709 019
23	4801	634 N MILTON AVE	1640 018
24	4802	703 N MILTON AVE	1625 002
25	4803	816 N MILTON AVE	1608 044
26	4804	827 N MILTON AVE	1609 014
27	4805	1027 N MILTON AVE	1573 006
28	4806	1045 N MILTON AVE	1573 015
29	4807	1047 N MILTON AVE	1573 016
30	4808	1049 N MILTON AVE	1573 017
31	4809	1051 N MILTON AVE	1573 018
32	4810	1103 N MILTON AVE	1556 002
33	4811	1111 N MILTON AVE	1556 006
34	4812	1117 N MILTON AVE	1556 009
35	4813	1121 N MILTON AVE	1556 011
36	4814	1123 N MILTON AVE	1556 012
37	4815	1129 N MILTON AVE	1556 015
38	4816	1131 N MILTON AVE	1556 016
39	4817	1133 N MILTON AVE	1556 017
40	4818	1135 N MILTON AVE	1556 018
41	4819	1137 N MILTON AVE	1556 019

4820	1202 N MILTON AVE	1537	020
4821	1213 N MILTON AVE	1538	013
4822	1217 N MILTON AVE	1538	015
4823	1304 N MILTON AVE	1520	024
4824	1307 N MILTON AVE	1521	053
4825	1309 N MILTON AVE	1521	054
4826	1311 N MILTON AVE	1521	055
4827	1313 N MILTON AVE	1521	056
4828	1321 N MILTON AVE	1521	060
4829	1327 N MILTON AVE	1521	063
4830	1408 N MILTON AVE	1504	029
4831	1533 N MILTON AVE	1486	017
4832	1600 N MILTON AVE	1474	015
4833	1608 N MILTON AVE	1474	015D
4834	1611 N MILTON AVE	1455	009
4835	1619 N MILTON AVE	1455	013
4836	1620 N MILTON AVE	1474	015J
4837	1622 N MILTON AVE	1474	015K
4838	1626 N MILTON AVE	1474	016A
4839	1628 N MILTON AVE	1474	016B
4840	1633 N MILTON AVE	1455	020
4841	1634 N MILTON AVE	1474	016E
4842	1635 N MILTON AVE	1455	021
4843	1645 N MILTON AVE	1455	026
4844	1647 N MILTON AVE	1455	027
4845	1655 N MILTON AVE	1455	031
4846	1667 N MILTON AVE	1455	037
4847	1702 N MILTON AVE	1464	037
4848	1708 N MILTON AVE	1464	034
4849	1716 N MILTON AVE	1464	030
4850	1718 N MILTON AVE	1464	029
4851	1726 N MILTON AVE	1464	025
4852	1728 N MILTON AVE	1464	024
4853	1732 N MILTON AVE	1464	022
4854	1735 N MILTON AVE	1455	045
4855	1737 N MILTON AVE	1455	046
4856	1747 N MILTON AVE	1455	050
4857	1803 N MILTON AVE	1455	052
4858	1805 N MILTON AVE	1455	053
4859	1809 N MILTON AVE	1455	055
4860	1812 N MILTON AVE	1454	027

Council Bill 24-0595

	ID NO.	PROPERTY ADDRESS	BLOCK	LOT
1	4861	1823 N MILTON AVE	1455	062
2	4862	1826 N MILTON AVE	1454	034
3	4863	5517 MINNOKA AVE	4426A	039
4	4864	52 N MONASTERY AVE	2249A	047
5	4865	133 S MONASTERY AVE	2252	062
6	4866	165 N MONASTERY AVE	2275A	056
7	4867	209 N MONASTERY AVE	2275A	049
8	4868	220 N MONASTERY AVE	2281	011
9	4869	306 N MONASTERY AVE	2281	025
10	4870	3300 MONDAWMIN AVE	3059A	024
11	4871	3320 MONDAWMIN AVE	3059A	034
12	4872	3405 MONDAWMIN AVE	3057	029
13	4873	3407 MONDAWMIN AVE	3057	028
14	4874	5 N MONROE ST	0193	040
15	4875	13 N MONROE ST	0193	036
16	4876	18 S MONROE ST	0207	059
17	4877	116 S MONROE ST	0242	072
18	4878	122 S MONROE ST	0242	075
19	4879	207 S MONROE ST	0260	030
20	4880	209 S MONROE ST	0260	031
21	4881	211 S MONROE ST	0260	032
22	4882	222 N MONROE ST	0162	112
23	4883	223 N MONROE ST	0163	027
24	4884	225 N MONROE ST	0163	028
25	4885	233 N MONROE ST	0163	032
26	4886	238 N MONROE ST	0162	104
27	4887	246 N MONROE ST	0162	100
28	4888	252 N MONROE ST	0162	097
29	4889	302 S MONROE ST	0274	002
30	4890	303 S MONROE ST	0275	068
31	4891	307 S MONROE ST	0275	066
32	4892	308 S MONROE ST	0274	005
33	4893	310 S MONROE ST	0274	006
34	4894	312 N MONROE ST	0147	066
35	4895	313 S MONROE ST	0275	063
36	4896	331 S MONROE ST	0275	054
37	4897	339 S MONROE ST	0275	050
38	4898	341 S MONROE ST	0275	049
39	4899	412 S MONROE ST	0699	003
40	4900	505 N MONROE ST	0120	052
41	4901	702 N MONROE ST	0095	002

4902	704 N MONROE ST	0095	003
4903	705 N MONROE ST	0096	053
4904	712 N MONROE ST	0095	007
4905	718 N MONROE ST	0095	010
4906	811 N MONROE ST	0084	044
4907	812 N MONROE ST	0083	072
4908	910 N MONROE ST	0071	069
4909	917 N MONROE ST	0072	036
4910	921 N MONROE ST	0072	034
4911	1007 N MONROE ST	0059	043
4912	1008 N MONROE ST	0058	063
4913	1009 N MONROE ST	0059	042
4914	1010 N MONROE ST	0058	062
4915	1013 N MONROE ST	0059	040
4916	1014 N MONROE ST	0058	060
4917	1017 N MONROE ST	0059	038
4918	1018 N MONROE ST	0058	058
4919	1026 N MONROE ST	0058	054
4920	1028 N MONROE ST	0058	053
4921	1103 N MONROE ST	0050	077
4922	1116 N MONROE ST	0049	009
4923	1123 N MONROE ST	0050	067
4924	1125 N MONROE ST	0050	066
4925	1128 N MONROE ST	0049	015
4926	1129 MONROE CIR	7257	014
4927	1130 N MONROE ST	0049	016
4928	1132 N MONROE ST	0049	017
4929	1136 N MONROE ST	0049	019
4930	1522 N MONROE ST	0019	068C
4931	1608 N MONROE ST	0012	096
4932	1616 N MONROE ST	0012	092
4933	1630 N MONROE ST	0012	085
4934	1632 N MONROE ST	0012	084
4935	1633 N MONROE ST	0013A	045
4936	1635 N MONROE ST	0013A	046
4937	1711 N MONROE ST	0008	074
4938	1716 N MONROE ST	0007	009
4939	1720 N MONROE ST	0007	011
4940	1817 N MONROE ST	0003	047
4941	1818 N MONROE ST	0002	010
4942	1820 N MONROE ST	0002	011

Council Bill 24-0595

	ID NO.	PROPERTY ADDRESS	BLOCK	LOT				
1	4943	1821 N MONROE ST	0003	045	4984	605 MONTPELIER ST	4074C	020
2	4944	1903 N MONROE ST	3208	025	4985	929 MONTPELIER ST	4092	032
3	4945	1905 N MONROE ST	3208	026	4986	1106 MONTPELIER ST	4094	001C
4	4946	1917 N MONROE ST	3208	032	4987	1115 MONTPELIER ST	4093	021
5	4947	2000 N MONROE ST	3210	058	4988	1132 MONTPELIER ST	4094	012
6	4948	2011 N MONROE ST	3209	043	4989	1142 MONTPELIER ST	4094	017
7	4949	2226 N MONROE ST	3270	014	4990	1705 MONTPELIER ST	4114A	050
8	4950	3204 MONTEBELLO TERR	5889	014	4991	1713 MONTPELIER ST	4114A	054
9	4951	3819 MONTEREY ROAD	39720	058	4992	1714 MONTPELIER ST	4123A	055
10	4952	220 N MONTFORD AVE	1689	037	4993	1730 MONTPELIER ST	4123A	063
11	4953	614 N MONTFORD AVE	1639	036	4994	1747 MONTPELIER ST	4114A	071
12	4954	701 N MONTFORD AVE	1624	063	4995	1756 MONTPELIER ST	4123A	076
13	4955	721 N MONTFORD AVE	1624	053	4996	1763 MONTPELIER ST	4114A	079
14	4956	817 N MONTFORD AVE	1608	009	4997	1766 MONTPELIER ST	4123A	081
15	4957	843 N MONTFORD AVE	1608	022	4998	2410 E MONUMENT ST	1624	006
16	4958	845 N MONTFORD AVE	1608	023	4999	2432 E MONUMENT ST	1624	017
17	4959	1105 N MONTFORD AVE	1555	044	5000	2533 E MONUMENT ST	1641	017
18	4960	1110 N MONTFORD AVE	1554	041	5001	2537 E MONUMENT ST	1641	015
19	4961	1116 N MONTFORD AVE	1554	038	5002	2616 E MONUMENT ST	1626	060
20	4962	1117 N MONTFORD AVE	1555	038	5003	2628 E MONUMENT ST	1626	054
21	4963	1200 N MONTFORD AVE	1536	026	5004	2633 E MONUMENT ST	1642	041
22	4964	1202 N MONTFORD AVE	1536	025	5005	2636 E MONUMENT ST	1626	050
23	4965	1206 N MONTFORD AVE	1536	023	5006	2705 E MONUMENT ST	1643	022
24	4966	1214 N MONTFORD AVE	1536	019	5007	2713 E MONUMENT ST	1643	026
25	4967	1216 N MONTFORD AVE	1536	018	5008	2721 E MONUMENT ST	1643	030
26	4968	1301 N MONTFORD AVE	1520	067	5009	2812 E MONUMENT ST	1628	061
27	4969	1318 N MONTFORD AVE	1519	025	5010	2922 E MONUMENT ST	1629	030
28	4970	1320 N MONTFORD AVE	1519	026	5011	2933 E MONUMENT ST	1645	030
29	4971	1322 N MONTFORD AVE	1519	027	5012	3028 E MONUMENT ST	1630	010
30	4972	1323 N MONTFORD AVE	1520	056	5013	3040 E MONUMENT ST	1630	004
31	4973	1414 N MONTFORD AVE	1503	039	5014	3103 E MONUMENT ST	1647	002A
32	4974	1603 N MONTFORD AVE	1474	057	5015	3107 E MONUMENT ST	1647	002C
33	4975	1631 N MONTFORD AVE	1474	043	5016	3109 E MONUMENT ST	1647	002D
34	4976	1722 N MONTFORD AVE	1463	043	5017	3123 E MONUMENT ST	1647	002K
35	4977	1724 N MONTFORD AVE	1463	042	5018	3127 E MONUMENT ST	1647	002 M
36	4978	1728 N MONTFORD AVE	1463	040	5019	3131 E MONUMENT ST	1647	004
37	4979	1730 N MONTFORD AVE	1463	039	5020	3217 E MONUMENT ST	6152	009
38	4980	1804 N MONTFORD AVE	1453	026	5021	5403 MOORES RUN DR	6072A	002
39	4981	1808 N MONTFORD AVE	1453	024	5022	1574 MORELAND AVE	2318	038
40	4982	1821 N MONTFORD AVE	1454	050	5023	1602 MORELAND AVE	2319	002
41	4983	1827 N MONTFORD AVE	1454	049C	5024	1644 MORELAND AVE	2319	020

Council Bill 24-0595

ID No.	PROPERTY ADDRESS	BLOCK	LOT
1	5025	1700 MORELAND AVE	2306A 001
2	5026	1742 MORELAND AVE	2306A 017
3	5027	10 N MORLEY ST	2275C 038
4	5028	14 N MORLEY ST	2275C 036
5	5029	41 N MORLEY ST	2275B 048
6	5030	44 S MORLEY ST	2255 032A
7	5031	68 S MORLEY ST	2255 040A
8	5032	135 S MORLEY ST	2243C 013
9	5033	143 S MORLEY ST	2243C 011
10	5034	147 S MORLEY ST	2243C 010
11	5035	156 S MORLEY ST	2256 013
12	5036	4105 MORRISON CT	7229 039
13	5037	4112 MORRISON CT	7229 054
14	5038	4114 MORRISON CT	7229 053
15	5039	4118 MORRISON CT	7229 051
16	5040	4200 MORRISON CT	7228 013
17	5041	4202 MORRISON CT	7228 012
18	5042	429 MOSHER ST	0377 024
19	5043	1321 MOSHER ST	0077 008
20	5044	1325 MOSHER ST	0077 010
21	5045	1327 MOSHER ST	0077 011
22	5046	1331 MOSHER ST	0077 013
23	5047	1333 MOSHER ST	0077 014
24	5048	1339 MOSHER ST	0077 017
25	5049	1403 MOSHER ST	0076 032
26	5050	1621 MOSHER ST	0074 017
27	5051	1625 MOSHER ST	0074 015
28	5052	1629 MOSHER ST	0074 013
29	5053	1703 MOSHER ST	0073 023
30	5054	1705 MOSHER ST	0073 022
31	5055	1707 MOSHER ST	0073 021
32	5056	1709 MOSHER ST	0073 020
33	5057	1711 MOSHER ST	0073 019
34	5058	1713 MOSHER ST	0073 018
35	5059	1715 MOSHER ST	0073 017
36	5060	1717 MOSHER ST	0073 016
37	5061	1804 MOSHER ST	0059 061
38	5062	1806 MOSHER ST	0059 060
39	5063	1808 MOSHER ST	0059 059
40	5064	1816 MOSHER ST	0059 055
41	5065	1820 MOSHER ST	0059 053

5066	1821 MOSHER ST	0072	028
5067	1829 MOSHER ST	0072	032
5068	1902 MOSHER ST	0058	002
5069	1906 MOSHER ST	0058	004
5070	1912 MOSHER ST	0058	007
5071	1914 MOSHER ST	0058	008
5072	1916 MOSHER ST	0058	009
5073	1929 MOSHER ST	0071	049
5074	1937 MOSHER ST	0071	045
5075	2500 MOSHER ST	2366	011
5076	2705 MOSHER ST	2382	005
5077	2739 MOSHER ST	2382	022
5078	2748 MOSHER ST	2395	025
5079	2750 MOSHER ST	2395	026
5080	2801 MOSHER ST	2384	001
5081	2809 MOSHER ST	2384	005
5082	2811 MOSHER ST	2384	006
5083	2820 MOSHER ST	2394	011
5084	2900 MOSHER ST	2446B	020
5085	2940 MOSHER ST	2446B	040
5086	2941 MOSHER ST	2470	001
5087	24 N MOUNT ST	0194	052
5088	28 N MOUNT ST	0194	054
5089	212 N MOUNT ST	0164	047
5090	214 N MOUNT ST	0164	048
5091	232 N MOUNT ST	0164	057
5092	302 N MOUNT ST	0149	002
5093	304 N MOUNT ST	0149	003
5094	308 N MOUNT ST	0149	005
5095	316 S MOUNT ST	0276	063
5096	318 N MOUNT ST	0149	010
5097	320 N MOUNT ST	0149	011
5098	328 N MOUNT ST	0149	015
5099	401 S MOUNT ST	0707	042
5100	409 S MOUNT ST	0707	038
5101	501 N MOUNT ST	0122	058
5102	503 N MOUNT ST	0122	057
5103	505 N MOUNT ST	0122	056
5104	507 N MOUNT ST	0122	055
5105	509 N MOUNT ST	0122	054
5106	511 N MOUNT ST	0122	053

Council Bill 24-0595

	ID No.	PROPERTY ADDRESS	BLOCK	LOT
1	5107	517 N MOUNT ST	0122	050
2	5108	519 N MOUNT ST	0122	049
3	5109	521 N MOUNT ST	0122	048
4	5110	523 N MOUNT ST	0122	047
5	5111	525 N MOUNT ST	0122	046
6	5112	527 N MOUNT ST	0122	045
7	5113	528 N MOUNT ST	0121	010
8	5114	529 N MOUNT ST	0122	044
9	5115	530 N MOUNT ST	0121	011
10	5116	531 N MOUNT ST	0122	043
11	5117	532 N MOUNT ST	0121	012
12	5118	533 N MOUNT ST	0122	042
13	5119	534 N MOUNT ST	0121	013
14	5120	535 N MOUNT ST	0122	041
15	5121	536 N MOUNT ST	0121	014
16	5122	537 N MOUNT ST	0122	040
17	5123	538 N MOUNT ST	0121	015
18	5124	539 N MOUNT ST	0122	039
19	5125	541 N MOUNT ST	0122	038
20	5126	803 N MOUNT ST	0086	058
21	5127	804 N MOUNT ST	0085	045
22	5128	805 N MOUNT ST	0086	057
23	5129	806 N MOUNT ST	0085	044
24	5130	807 N MOUNT ST	0086	056
25	5131	808 N MOUNT ST	0085	043
26	5132	809 N MOUNT ST	0086	055
27	5133	810 N MOUNT ST	0085	042
28	5134	812 N MOUNT ST	0085	041
29	5135	814 N MOUNT ST	0085	040
30	5136	816 N MOUNT ST	0085	039
31	5137	818 N MOUNT ST	0085	038
32	5138	820 N MOUNT ST	0085	037
33	5139	822 N MOUNT ST	0085	036
34	5140	823 N MOUNT ST	0086	047
35	5141	824 N MOUNT ST	0085	035
36	5142	826 N MOUNT ST	0085	034
37	5143	828 N MOUNT ST	0085	033
38	5144	902 N MOUNT ST	0073	038
39	5145	904 N MOUNT ST	0073	037
40	5146	906 N MOUNT ST	0073	036
41	5147	908 N MOUNT ST	0073	035

5148	910 N MOUNT ST	0073	034
5149	912 N MOUNT ST	0073	033
5150	914 N MOUNT ST	0073	032
5151	916 N MOUNT ST	0073	031
5152	918 N MOUNT ST	0073	030
5153	920 N MOUNT ST	0073	029
5154	922 N MOUNT ST	0073	028
5155	924 N MOUNT ST	0073	027
5156	926 N MOUNT ST	0073	026
5157	928 N MOUNT ST	0073	025
5158	930 N MOUNT ST	0073	024
5159	945 N MOUNT ST	0074	010
5160	949 N MOUNT ST	0074	012
5161	1005 N MOUNT ST	0061	050
5162	1006 N MOUNT ST	0060	004
5163	1007 N MOUNT ST	0061	049
5164	1008 N MOUNT ST	0060	005
5165	1009 N MOUNT ST	0061	048
5166	1011 N MOUNT ST	0061	047
5167	1105 N MOUNT ST	0042	080
5168	1322 N MOUNT ST	0032	011
5169	1326 N MOUNT ST	0032	013
5170	1340 N MOUNT ST	0032	020
5171	1506 N MOUNT ST	0021	003
5172	1703 N MOUNT ST	0010	030
5173	1714 N MOUNT ST	0009	041
5174	1716 N MOUNT ST	0009	040
5175	1722 N MOUNT ST	0009	037
5176	1826 N MOUNT ST	0004	037
5177	1831 N MOUNT ST	0005	021
5178	417 MOUNT HOLLY ST	2299B	009
5179	808 MOUNT HOLLY ST	2514	036
5180	2210 MOUNT HOLLY ST	2805A	006
5181	2213 MOUNT HOLLY ST	2817	037
5182	2223 MOUNT HOLLY ST	2817	042
5183	2703 MOUNT HOLLY ST	2840	013
5184	2907 MOUNT HOLLY ST	2848	011
5185	2 S MOUNT OLIVET LANE	2230L	046
5186	222 S MOUNT OLIVET LANE	2198	018
5187	320 S MOUNT OLIVET LANE	2197	021A

Council Bill 24-0595

1
2
3
4
5
6
7
8
9
10
11
12
13
14
15
16
17
18
19
20
21
22
23
24
25
26
27
28
29
30
31
32
33
34
35
36
37
38

ID NO.	PROPERTY ADDRESS	BLOCK	LOT
5188	3405 MOUNT PLEASANT AVE	6289	062
5189	3414 MOUNT PLEASANT AVE	6288	008
5190	3440 MOUNT PLEASANT AVE	6288	021
5191	3708 MOUNT PLEASANT AVE	6286	009
5192	2108 MOUNT ROYAL TERR	3448	005
5193	1211 W MULBERRY ST	0154	043
5194	1213 W MULBERRY ST	0154	044
5195	1601 W MULBERRY ST	0150	016
5196	1603 W MULBERRY ST	0150	017
5197	1605 W MULBERRY ST	0150	018
5198	1607 W MULBERRY ST	0150	019
5199	1609 W MULBERRY ST	0150	020
5200	1611 W MULBERRY ST	0150	021
5201	1627 W MULBERRY ST	0150	029
5202	1815 W MULBERRY ST	0148	046
5203	1819 W MULBERRY ST	0148	048
5204	1827 W MULBERRY ST	0148	052
5205	1935 W MULBERRY ST	0147	018
5206	2109 W MULBERRY ST	0145	042
5207	2117 W MULBERRY ST	0145	046
5208	2827 W MULBERRY ST	2219	026
5209	2836 W MULBERRY ST	2218	029
5210	2866 W MULBERRY ST	2218	044
5211	2206 MULLIKIN ST	1688	074
5212	705 MURA ST	1155	072
5213	707 MURA ST	1155	073
5214	708 MURA ST	1155	098
5215	709 MURA ST	1155	074
5216	710 MURA ST	1155	097
5217	711 MURA ST	1155	075
5218	712 MURA ST	1155	096
5219	714 MURA ST	1155	095
5220	716 MURA ST	1155	094
5221	718 MURA ST	1155	093
5222	719 MURA ST	1155	079
5223	721 MURA ST	1155	080
5224	722 MURA ST	1155	091
5225	723 MURA ST	1155	081

5226	724 MURA ST	1155	090
5227	726 MURA ST	1155	089
5228	730 MURA ST	1155	087
5229	732 MURA ST	1155	086
5230	2616 MURA ST	1539	066
5231	2703 MURA ST	1540	048
5232	2731 MURA ST	1540	062
5233	2745 MURA ST	1540	069
5234	1116 MYRTLE AVE	0430	062
5235	1119 MYRTLE AVE	0431	068
5236	1121 MYRTLE AVE	0431	067
5237	1126 MYRTLE AVE	0430	067
5238	1131 MYRTLE AVE	0431	062
5239	1133 MYRTLE AVE	0431	061
5240	1150 MYRTLE AVE	0430	079
5241	1204 MYRTLE AVE	0411	003
5242	1207 MYRTLE AVE	0412	042
5243	1209 MYRTLE AVE	0412	041
5244	1215 MYRTLE AVE	0412	038
5245	1216 MYRTLE AVE	0411	009
5246	1305 MYRTLE AVE	0393	054
5247	1307 MYRTLE AVE	0393	053
5248	1309 MYRTLE AVE	0393	052
5249	1310 MYRTLE AVE	0392	006
5250	1311 MYRTLE AVE	0393	051
5251	1312 MYRTLE AVE	0392	007
5252	1316 MYRTLE AVE	0392	009
5253	1318 MYRTLE AVE	0392	010
5254	1319 MYRTLE AVE	0393	047
5255	1320 MYRTLE AVE	0392	011
5256	1322 MYRTLE AVE	0392	012
5257	1324 MYRTLE AVE	0392	013
5258	1332 MYRTLE AVE	0392	017
5259	1405 MYRTLE AVE	0373	048
5260	1406 MYRTLE AVE	0372	002
5261	1407 MYRTLE AVE	0373	047
5262	1417 MYRTLE AVE	0373	042
5263	1425 MYRTLE AVE	0373	038
5264	1136 NANTICOKE ST	0791	057
5265	1143 NANTICOKE ST	0801	055
5266	1148 NANTICOKE ST	0791	051

Council Bill 24-0595

ID No.	PROPERTY ADDRESS	BLOCK	LOT
1	5267	1161 NANTICOKE ST	0801 046
2	5268	1174 NANTICOKE ST	0791 039
3	5269	5805 NARCISSUS AVE	4429D 015
4	5270	5100 NELSON AVE	4573 002
5	5271	5129 NELSON AVE	4574 048
6	5272	5133 NELSON AVE	4574 050
7	5273	5303 NELSON AVE	4511B 035
8	5274	5317 NELSON AVE	4511B 042
9	5275	811 NEWINGTON AVE	3445 021
10	5276	4111 NEWTON AVE	4420 012
11	5277	4201 NICHOLAS AVE	5930 031
12	5278	4225 NICHOLAS AVE	5930 019
13	5279	4246 NICHOLAS AVE	5934A 044
14	5280	441 NICOLL AVE	5090A 039
15	5281	3314 NOBLE ST	6265 008
16	5282	3322 NOBLE ST	6265 012
17	5283	2801 NORFOLK AVE	3168 010
18	5284	2817 NORFOLK AVE	3168 018
19	5285	2902 NORFOLK AVE	3171 014
20	5286	4014 NORFOLK AVE	2743 015
21	5287	4315 NORFOLK AVE	8487 032
22	5288	1614 NORMAL AVE	4166 044
23	5289	1616 NORMAL AVE	4166 045
24	5290	1618 NORMAL AVE	4166 046
25	5291	1626 NORMAL AVE	4166 050
26	5292	1628 NORMAL AVE	4166 051
27	5293	1636 NORMAL AVE	4166 055
28	5294	1643 NORMAL AVE	4165 081
29	5295	1644 NORMAL AVE	4166 059
30	5296	1648 NORMAL AVE	4166 061
31	5297	1650 NORMAL AVE	4166 062
32	5298	1702 NORMAL AVE	4166C 027
33	5299	1726 NORMAL AVE	4166C 039
34	5300	413 NORMANDY AVE	2298B 007
35	5301	3123 NORMOUNT AVE	2442B 012
36	5302	3230 NORMOUNT AVE	2442 039
37	5303	222 S NORRIS ST	0264 070
38	5304	301 S NORRIS ST	0280 079
39	5305	307 S NORRIS ST	0280 082
40	5306	309 S NORRIS ST	0280 083
41	5307	311 S NORRIS ST	0280 084

5308	312 S NORRIS ST	0280	097
5309	314 S NORRIS ST	0280	098
5310	319 S NORRIS ST	0280	088
5311	323 S NORRIS ST	0280	090
5312	29 W NORTH AVE	0388	019
5313	101 W NORTH AVE	0387	018
5314	131 E NORTH AVE	0390	015
5315	215 E NORTH AVE	0391	036
5316	406 E NORTH AVE	3804	020
5317	506 E NORTH AVE	4000	004
5318	508 E NORTH AVE	4000	005
5319	808 E NORTH AVE	4002	005
5320	820 E NORTH AVE	4002	011
5321	824 E NORTH AVE	4002	013
5322	826 E NORTH AVE	4002	014
5323	1000 E NORTH AVE	4004	001
5324	1002 E NORTH AVE	4004	002
5325	1024 E NORTH AVE	4004	010
5326	1032 E NORTH AVE	4004	014
5327	1128 E NORTH AVE	4005	008
5328	1132 E NORTH AVE	4005	010
5329	1134 E NORTH AVE	4005	011
5330	1209 W NORTH AVE	0304	018
5331	1211 E NORTH AVE	1099A	038
5332	1238 E NORTH AVE	4007	005
5333	1250 E NORTH AVE	4007	011
5334	1252 E NORTH AVE	4007	012
5335	1307 E NORTH AVE	1099B	062
5336	1321 W NORTH AVE	0299	011
5337	1334 W NORTH AVE	3414	012
5338	1355 W NORTH AVE	0299	027
5339	1359 W NORTH AVE	0299	029
5340	1505 E NORTH AVE	1101	024
5341	1507 E NORTH AVE	1101	025
5342	1523 E NORTH AVE	1101	033
5343	1525 E NORTH AVE	1101	034
5344	1527 E NORTH AVE	1101	035
5345	1607 E NORTH AVE	1102	076
5346	1611 E NORTH AVE	1102	074
5347	1627 W NORTH AVE	0294	027
5348	1637 W NORTH AVE	0294	032

Council Bill 24-0595

	ID NO.	PROPERTY ADDRESS	BLOCK	LOT				
1	5349	1642 W NORTH AVE	3400	002	5390	2002 W NORTH AVE	3206	002
2	5350	1645 W NORTH AVE	0005	003	5391	2004 E NORTH AVE	4167	002
3	5351	1664 W NORTH AVE	3400	013	5392	2005 E NORTH AVE	1449	113
4	5352	1711 W NORTH AVE	0004	030	5393	2008 E NORTH AVE	4167	004
5	5353	1715 W NORTH AVE	0004	028	5394	2009 E NORTH AVE	1449	111
6	5354	1726 W NORTH AVE	3400	030	5395	2016 E NORTH AVE	4167	008
7	5355	1728 W NORTH AVE	3400	031	5396	2023 E NORTH AVE	1449	104
8	5356	1731 W NORTH AVE	0004	020	5397	2025 E NORTH AVE	1449	103
9	5357	1734 W NORTH AVE	3400	034	5398	2026 W NORTH AVE	3206	013
10	5358	1756 E NORTH AVE	4156	002	5399	2027 E NORTH AVE	1449	102
11	5359	1758 E NORTH AVE	4156	003	5400	2028 W NORTH AVE	3206	014
12	5360	1760 E NORTH AVE	4156	004	5401	2032 W NORTH AVE	3206	016
13	5361	1768 E NORTH AVE	4156	008	5402	2033 W NORTH AVE	0001	007
14	5362	1806 E NORTH AVE	4156	016	5403	2034 W NORTH AVE	3206	017
15	5363	1807 W NORTH AVE	0003	018	5404	2034 E NORTH AVE	4167	017
16	5364	1808 E NORTH AVE	4156	017	5405	2035 W NORTH AVE	0001	006
17	5365	1809 W NORTH AVE	0003	019	5406	2038 E NORTH AVE	4167	019
18	5366	1810 E NORTH AVE	4156	018	5407	2041 W NORTH AVE	0001	003
19	5367	1817 E NORTH AVE	1447	030	5408	2107 E NORTH AVE	1450	029
20	5368	1820 E NORTH AVE	4156	023	5409	2113 W NORTH AVE	2300	016
21	5369	1830 E NORTH AVE	4156	028	5410	2126 E NORTH AVE	4169	063
22	5370	1831 W NORTH AVE	0003	030	5411	2130 E NORTH AVE	4169	065
23	5371	1833 W NORTH AVE	0003	031	5412	2132 E NORTH AVE	4169	066
24	5372	1835 W NORTH AVE	0003	032	5413	2136 E NORTH AVE	4169	068
25	5373	1853 W NORTH AVE	0003	041	5414	2138 E NORTH AVE	4169	069
26	5374	1902 W NORTH AVE	3207	002	5415	2200 E NORTH AVE	4171	001
27	5375	1903 E NORTH AVE	1448	058	5416	2202 E NORTH AVE	4171	002
28	5376	1904 W NORTH AVE	3207	003	5417	2203 W NORTH AVE	2303	002
29	5377	1906 W NORTH AVE	3207	004	5418	2204 E NORTH AVE	4171	003
30	5378	1907 W NORTH AVE	0002	018	5419	2206 E NORTH AVE	4171	004
31	5379	1908 W NORTH AVE	3207	005	5420	2208 E NORTH AVE	4171	005
32	5380	1913 E NORTH AVE	1448	053	5421	2210 E NORTH AVE	4171	006
33	5381	1917 W NORTH AVE	0002	023	5422	2213 W NORTH AVE	2303	007
34	5382	1925 E NORTH AVE	1448	047	5423	2214 E NORTH AVE	4171	008
35	5383	1929 E NORTH AVE	1448	045	5424	2216 W NORTH AVE	3204	009
36	5384	1935 W NORTH AVE	0002	031	5425	2216 E NORTH AVE	4171	009
37	5385	1937 W NORTH AVE	0002	032	5426	2218 E NORTH AVE	4171	010
38	5386	1939 W NORTH AVE	0002	033	5427	2220 W NORTH AVE	3204	011
39	5387	1940 W NORTH AVE	3207	021	5428	2220 E NORTH AVE	4171	011
40	5388	1947 W NORTH AVE	0002	037	5429	2222 E NORTH AVE	4171	012
41	5389	1949 W NORTH AVE	0002	038	5430	2224 E NORTH AVE	4171	013

Council Bill 24-0595

	ID NO.	PROPERTY ADDRESS	BLOCK	LOT				
1	5431	2226 E NORTH AVE	4171	014	5472	2805 W NORTH AVE	2406	003
2	5432	2228 E NORTH AVE	4171	015	5473	2807 W NORTH AVE	2406	004
3	5433	2230 E NORTH AVE	4171	016	5474	2809 W NORTH AVE	2406	005
4	5434	2232 E NORTH AVE	4171	017	5475	2813 W NORTH AVE	2406	007
5	5435	2234 W NORTH AVE	3204	018	5476	2817 W NORTH AVE	2406	009
6	5436	2234 E NORTH AVE	4171	018	5477	2818 W NORTH AVE	3005	007
7	5437	2236 E NORTH AVE	4171	019	5478	2819 W NORTH AVE	2406	010
8	5438	2237 E NORTH AVE	1451	020	5479	2823 W NORTH AVE	2406	012
9	5439	2238 E NORTH AVE	4171	020	5480	2831 W NORTH AVE	2406	016
10	5440	2240 E NORTH AVE	4171	021	5481	2833 W NORTH AVE	2406	017
11	5441	2241 E NORTH AVE	1451	018	5482	2837 W NORTH AVE	2406	019
12	5442	2242 E NORTH AVE	4171	022	5483	2839 W NORTH AVE	2406	020
13	5443	2244 E NORTH AVE	4171	023	5484	2848 W NORTH AVE	3005	021
14	5444	2300 E NORTH AVE	4175	037	5485	2850 W NORTH AVE	3005	022
15	5445	2302 E NORTH AVE	4175	038	5486	2852 W NORTH AVE	3005	023
16	5446	2303 W NORTH AVE	2304	013	5487	2859 W NORTH AVE	2406	030
17	5447	2304 E NORTH AVE	4175	039	5488	2910 W NORTH AVE	3004	004
18	5448	2306 E NORTH AVE	4175	040	5489	2914 W NORTH AVE	3004	006
19	5449	2308 E NORTH AVE	4175	041	5490	2918 W NORTH AVE	3004	008
20	5450	2309 W NORTH AVE	2304	010	5491	2922 W NORTH AVE	3004	010
21	5451	2310 E NORTH AVE	4175	042	5492	2926 W NORTH AVE	3004	012
22	5452	2311 E NORTH AVE	1452	012	5493	2930 W NORTH AVE	3004	014
23	5453	2312 E NORTH AVE	4175	043	5494	2938 W NORTH AVE	3004	018
24	5454	2314 E NORTH AVE	4175	044	5495	2940 W NORTH AVE	3004	019
25	5455	2316 E NORTH AVE	4175	045	5496	2944 W NORTH AVE	3004	021
26	5456	2322 E NORTH AVE	4175	046	5497	2952 W NORTH AVE	3004	025
27	5457	2324 E NORTH AVE	4175	047	5498	2958 W NORTH AVE	3004	028
28	5458	2326 E NORTH AVE	4175	048	5499	3308 W NORTH AVE	3000	005
29	5459	2328 E NORTH AVE	4175	049	5500	3414 W NORTH AVE	2800	036
30	5460	2330 E NORTH AVE	4175	050	5501	5211 W NORTH AVE	8422	039
31	5461	2332 E NORTH AVE	4175	051	5502	2814 E NORTHERN PKWY	5488A	019
32	5462	2339 W NORTH AVE	2307	012	5503	2907 E NORTHERN PKWY	5490A	003
33	5463	2341 W NORTH AVE	2307	011	5504	1638 NORTHGATE ROAD	3969M	122
34	5464	2351 W NORTH AVE	2307	006	5505	3613 NORTHWAY DR	5555	207
35	5465	2405 W NORTH AVE	2307A	003	5506	5116 NORWOOD AVE	8329	011
36	5466	2407 W NORTH AVE	2307A	004	5507	1901 OAK HILL AVE	4003	043
37	5467	2727 W NORTH AVE	2401A	014	5508	1903 OAK HILL AVE	4003	042
38	5468	2737 W NORTH AVE	2402	025	5509	1915 OAK HILL AVE	4003	036
39	5469	2773 W NORTH AVE	2402	007	5510	3012 OAK HILL AVE	8346	022
40	5470	2798 W NORTH AVE	3006	018	5511	3307 OAKFIELD AVE	2740	008
41	5471	2802 W NORTH AVE	3005	002	5512	2828 OAKFORD AVE	3350D	010

Council Bill 24-0595

ID No.	PROPERTY ADDRESS	BLOCK	LOT
1	5513	2918 OAKFORD AVE	3350D 031
2	5514	2928 OAKFORD AVE	3350D 035A
3	5515	3105 OAKFORD AVE	3303 020
4	5516	3107 OAKFORD AVE	3303 021
5	5517	3111 OAKFORD AVE	3303 023
6	5518	3958 OAKFORD AVE	2960 051
7	5519	1208 OAKHURST PL	2388A 021
8	5520	1226 OAKHURST PL	2388A 030
9	5521	2703 OAKLEY AVE	4798 034
10	5522	2915 OAKLEY AVE	4616 090
11	5523	2916 OAKLEY AVE	4614 001
12	5524	2920 OAKLEY AVE	4614 003
13	5525	2921 OAKLEY AVE	4616 087
14	5526	2922 OAKLEY AVE	4614 004
15	5527	2923 OAKLEY AVE	4616 086
16	5528	2927 OAKLEY AVE	4616 084
17	5529	2929 OAKLEY AVE	4616 083
18	5530	2931 OAKLEY AVE	4616 082
19	5531	3002 OAKLEY AVE	4613 001A
20	5532	3004 OAKLEY AVE	4613 001B
21	5533	3015 OAKLEY AVE	4616 074
22	5534	3019 OAKLEY AVE	4616 072
23	5535	3021 OAKLEY AVE	4616 071
24	5536	3506 OAKMONT AVE	4601 006
25	5537	3604 OAKMONT AVE	4577 037
26	5538	3612 OAKMONT AVE	4577 033
27	5539	3620 OAKMONT AVE	4577 029
28	5540	3622 OAKMONT AVE	4577 028
29	5541	3627 OAKMONT AVE	4602 021
30	5542	3709 OAKMONT AVE	4602 020F
31	5543	3714 OAKMONT AVE	4595 009
32	5544	3716 OAKMONT AVE	4595 010
33	5545	3718 OAKMONT AVE	4595 011
34	5546	3720 OAKMONT AVE	4595 012
35	5547	3722 OAKMONT AVE	4595 013
36	5548	3733 OAKMONT AVE	4602 014
37	5549	3538 OLD FREDERICK ROAD	2243B 006
38	5550	3540 OLD FREDERICK ROAD	2243B 007
39	5551	3706 OLD FREDERICK ROAD	2256 006

5552	3808 OLD FREDERICK ROAD	2252	005
5553	3346 OLD YORK ROAD	4049B	012
5554	3402 OLD YORK ROAD	4049C	034
5555	3414 OLD YORK ROAD	4049C	028
5556	3517 OLD YORK ROAD	4056	041
5557	3601 OLD YORK ROAD	4058	001
5558	3801 OLD YORK ROAD	3972	001
5559	3802 OLD YORK ROAD	3903A	021
5560	3803 OLD YORK ROAD	3972	002
5561	3807 OLD YORK ROAD	3972	004
5562	4405 OLD YORK ROAD	5197	014B
5563	4414 OLD YORK ROAD	5212	015
5564	4415 OLD YORK ROAD	5197	015A
5565	4734 OLD YORK ROAD	5212B	042
5566	501 OLDTOWN MALL	1288	094
5567	516 OLDTOWN MALL	1277	010
5568	522 OLDTOWN MALL	1277	013
5569	524 OLDTOWN MALL	1277	014
5570	526 OLDTOWN MALL	1277	015
5571	573 OLDTOWN MALL	1288	062
5572	1221 E OLIVER ST	1146	053
5573	1223 E OLIVER ST	1146	054
5574	1604 E OLIVER ST	1127	071
5575	1610 E OLIVER ST	1127	068
5576	1624 E OLIVER ST	1127	061
5577	1627 E OLIVER ST	1138	032
5578	1631 E OLIVER ST	1138	034
5579	1633 E OLIVER ST	1138	035
5580	1702 E OLIVER ST	1477	078
5581	1703 E OLIVER ST	1494	020
5582	1704 E OLIVER ST	1477	077
5583	1716 E OLIVER ST	1477	071
5584	1720 E OLIVER ST	1477	069
5585	1738 E OLIVER ST	1477	060
5586	1740 E OLIVER ST	1477	059
5587	1741 E OLIVER ST	1494	039
5588	1742 E OLIVER ST	1477	058
5589	1744 E OLIVER ST	1477	057
5590	1904 E OLIVER ST	1479	058
5591	1908 E OLIVER ST	1479	056
5592	1910 E OLIVER ST	1479	055

Council Bill 24-0595

	ID No.	PROPERTY ADDRESS	BLOCK	LOT				
1	5593	1913 E OLIVER ST	1496	007	5634	2400 ORLEANS ST	1672	072
2	5594	2007 E OLIVER ST	1498	029	5635	2608 ORLEANS ST	1674	059
3	5595	2013 E OLIVER ST	1498	026	5636	2702 ORLEANS ST	1675	067
4	5596	2101 E OLIVER ST	1500	024	5637	2710 ORLEANS ST	1675	063
5	5597	2111 E OLIVER ST	1500	019	5638	2718 ORLEANS ST	1675	059
6	5598	2133 E OLIVER ST	1500	010	5639	2801 ORLEANS ST	1694	019
7	5599	2137 E OLIVER ST	1500	008	5640	2802 ORLEANS ST	1676	067
8	5600	2140 E OLIVER ST	1482	033	5641	2817 ORLEANS ST	1694	027
9	5601	2232 E OLIVER ST	1483	011	5642	2819 ORLEANS ST	1694	028
10	5602	2234 E OLIVER ST	1483	012	5643	2507 OSWEGO AVE	3347	022
11	5603	2238 E OLIVER ST	1483	014	5644	2509 OSWEGO AVE	3347	023
12	5604	2305 E OLIVER ST	1503	023	5645	2516 OSWEGO AVE	3355A	009
13	5605	2307 E OLIVER ST	1503	024	5646	2519 OSWEGO AVE	3347	028
14	5606	2311 E OLIVER ST	1503	026	5647	2521 OSWEGO AVE	3347	029
15	5607	2331 E OLIVER ST	1503	036	5648	2525 OSWEGO AVE	3347	031
16	5608	2400 E OLIVER ST	1485	049	5649	2527 OSWEGO AVE	3347	032
17	5609	2403 E OLIVER ST	1504	012	5650	2531 OSWEGO AVE	3347	034
18	5610	2405 E OLIVER ST	1504	013	5651	2546 OSWEGO AVE	3355A	024
19	5611	2413 E OLIVER ST	1504	017	5652	2548 OSWEGO AVE	3355A	025
20	5612	2501 E OLIVER ST	1505	046	5653	2550 OSWEGO AVE	3355A	026
21	5613	2503 E OLIVER ST	1505	045	5654	2554 OSWEGO AVE	3355A	028
22	5614	2520 E OLIVER ST	1486	040	5655	2626 OSWEGO AVE	3347C	017
23	5615	2526 E OLIVER ST	1486	037	5656	2636 OSWEGO AVE	3347C	012
24	5616	2530 E OLIVER ST	1486	035	5657	2701 OSWEGO AVE	3312	023
25	5617	2532 E OLIVER ST	1486	034	5658	2707 OSWEGO AVE	3312	026
26	5618	2536 E OLIVER ST	1486	032	5659	2710 OSWEGO AVE	3312A	024
27	5619	2603 E OLIVER ST	1506	049	5660	2711 OSWEGO AVE	3312	028
28	5620	2608 E OLIVER ST	1487	005	5661	2712 OSWEGO AVE	3312A	023
29	5621	2612 E OLIVER ST	1487	007	5662	2713 OSWEGO AVE	3312	029
30	5622	2614 E OLIVER ST	1487	008	5663	2714 OSWEGO AVE	3312A	022
31	5623	2628 E OLIVER ST	1487	015	5664	2715 OSWEGO AVE	3312	030
32	5624	591 ORCHARD ST	0499	059A	5665	2716 OSWEGO AVE	3312A	021
33	5625	2231 OREM AVE	3244	028	5666	2709 OTTAWA AVE	7703	014
34	5626	2233 OREM AVE	3244	029	5667	3520 OVERVIEW ROAD	3257B	002
35	5627	2235 OREM AVE	3244	030	5668	3712 OVERVIEW ROAD	3165	046
36	5628	2237 OREM AVE	3244	031	5669	3732 OVERVIEW ROAD	3165	051E
37	5629	2311 OREM AVE	3232A	018	5670	314 N PACA ST	0575	028
38	5630	505 ORKNEY ROAD	5136A	013	5671	318 N PACA ST	0575	025
39	5631	3126 ORLANDO AVE	5545	023	5672	4200 PALL MALL ROAD	3347F	046
40	5632	2010 ORLEANS ST	1667	039	5673	4417 PALL MALL ROAD	3350	009
41	5633	2230 ORLEANS ST	1670	061	5674	4437 PALL MALL ROAD	3350	019

Council Bill 24-0595

ID No.	PROPERTY ADDRESS	BLOCK	LOT
1	5675	4604 PALL MALL ROAD	4812 066
2	5676	4608 PALL MALL ROAD	4812 064
3	5677	4654 PALL MALL ROAD	4812 044B
4	5678	4800 PALMER AVE	4616 105
5	5679	4818 PALMER AVE	4616 114
6	5680	4900 PALMER AVE	4612 023
7	5681	4903 PALMER AVE	4613 007
8	5682	5017 PALMER AVE	4587 023
9	5683	5022 PALMER AVE	4585 019C
10	5684	5026 PALMER AVE	4585 019A
11	5685	5030 PALMER AVE	4585 018
12	5686	151 PALORMO AVE	2243B 027
13	5687	152 PALORMO AVE	2243B 039
14	5688	8 PARK AVE	0633 008
15	5689	235 PARK AVE	0599 008
16	5690	400 PARK AVE	0563 030
17	5691	1907 PARK AVE	3442 027
18	5692	2614 PARK HEIGHTS TERR	3347F 008
19	5693	2615 PARK HEIGHTS TERR	3347E 021
20	5694	2636 PARK HEIGHTS TERR	3347F 019
21	5695	3401 PARK HEIGHTS AVE	3327C 035
22	5696	3402 PARK HEIGHTS AVE	3326 002
23	5697	3410 PARK HEIGHTS AVE	3326 006
24	5698	3411 PARK HEIGHTS AVE	3327C 030
25	5699	3413 PARK HEIGHTS AVE	3327C 029
26	5700	3416 PARK HEIGHTS AVE	3326 009
27	5701	3419 PARK HEIGHTS AVE	3327C 026
28	5702	3421 PARK HEIGHTS AVE	3327C 025
29	5703	3423 PARK HEIGHTS AVE	3327C 024
30	5704	3504 PARK HEIGHTS AVE	3325 003
31	5705	3528 PARK HEIGHTS AVE	3325 015
32	5706	3530 PARK HEIGHTS AVE	3325 016
33	5707	3607 PARK HEIGHTS AVE	3327A 004
34	5708	3608 PARK HEIGHTS AVE	3324 005

5709	3609 PARK HEIGHTS AVE	3327A	005
5710	3617 PARK HEIGHTS AVE	3327A	009
5711	3627 PARK HEIGHTS AVE	3327A	014
5712	3629 PARK HEIGHTS AVE	3327A	015
5713	3643 PARK HEIGHTS AVE	3327A	020
5714	3653 PARK HEIGHTS AVE	3327A	025
5715	3705 PARK HEIGHTS AVE	3335	003
5716	3823 PARK HEIGHTS AVE	3341	012
5717	3829 PARK HEIGHTS AVE	3341	015
5718	3912 PARK HEIGHTS AVE	3321	007
5719	3925 PARK HEIGHTS AVE	3342	002
5720	4017 PARK HEIGHTS AVE	3345	063
5721	4033 PARK HEIGHTS AVE	3345	071
5722	4038 PARK HEIGHTS AVE	3312	013
5723	4042 PARK HEIGHTS AVE	3312	015
5724	4046 PARK HEIGHTS AVE	3312	017
5725	4050 PARK HEIGHTS AVE	3312	019
5726	4052 PARK HEIGHTS AVE	3312	020
5727	4103 PARK HEIGHTS AVE	3307	015
5728	4210 PARK HEIGHTS AVE	3311	005
5729	4212 PARK HEIGHTS AVE	3311	006
5730	4214 PARK HEIGHTS AVE	3311	007
5731	4216 PARK HEIGHTS AVE	3311	008
5732	4226 PARK HEIGHTS AVE	3311	013
5733	4618 PARK HEIGHTS AVE	3301	016
5734	4619 PARK HEIGHTS AVE	4626A	018
5735	4621 PARK HEIGHTS AVE	4626A	019
5736	5409 PARK HEIGHTS AVE	4531	031
5737	6112 PARK HEIGHTS AVE	4316	006A

Council Bill 24-0595

	ID No.	PROPERTY ADDRESS	BLOCK	LOT
1	5738	1702 PARKER CT	0073	052
2	5739	1704 PARKER CT	0073	053
3	5740	1706 PARKER CT	0073	054
4	5741	104 PARKIN ST	0253	054
5	5742	4212 PARKMONT AVE	5722	018
6	5743	3801 PARKSIDE DR	5898B	009A
7	5744	1018 PARKSLEY AVE	7772	016
8	5745	2816 PARKWOOD AVE	3228B	062
9	5746	2829 PARKWOOD AVE	3232	004
10	5747	2836 PARKWOOD AVE	3228B	052
11	5748	2838 PARKWOOD AVE	3228B	051
12	5749	2842 PARKWOOD AVE	3228B	049
13	5750	2906 PARKWOOD AVE	3244	043
14	5751	2909 PARKWOOD AVE	3232A	005
15	5752	2912 PARKWOOD AVE	3244	040
16	5753	308 S PARRISH ST	0279	095
17	5754	310 S PARRISH ST	0279	094
18	5755	312 S PARRISH ST	0279	093
19	5756	314 S PARRISH ST	0279	092
20	5757	322 S PARRISH ST	0279	088
21	5758	324 S PARRISH ST	0279	087
22	5759	415 S PARRISH ST	0708	099
23	5760	432 S PARRISH ST	0708	079
24	5761	434 S PARRISH ST	0708	080
25	5762	301 E PATAPSCO AVE	7082	001
26	5763	413 E PATAPSCO AVE	7083	007
27	5764	425 E PATAPSCO AVE	7083	010C
28	5765	506 E PATAPSCO AVE	7076	002
29	5766	509 E PATAPSCO AVE	7084	004
30	5767	524 E PATAPSCO AVE	7076	008
31	5768	823 E PATAPSCO AVE	7087	012
32	5769	825 E PATAPSCO AVE	7087	012A
33	5770	911 E PATAPSCO AVE	7088	004
34	5771	1101 E PATAPSCO AVE	7273	001
35	5772	1307 E PATAPSCO AVE	7271	001C
36	5773	3315 PATON AVE	4552	108
37	5774	3317 PATON AVE	4552	107
38	5775	3405 PATON AVE	4552	104
39	5776	3407 PATON AVE	4552	103
40	5777	3411 PATON AVE	4552	101
41	5778	3415 PATON AVE	4552	099

5779	3419 PATON AVE	4552	097
5780	3421 PATON AVE	4552	096
5781	3423 PATON AVE	4552	095
5782	3425 PATON AVE	4552	094
5783	3427 PATON AVE	4552	093
5784	100 N PATTERSON PARK AVE	1706	049
5785	210 N PATTERSON PARK AVE	1688	049
5786	222 N PATTERSON PARK AVE	1688	042
5787	400 N PATTERSON PARK AVE	1670	057
5788	415 N PATTERSON PARK AVE	1671	007
5789	434 N PATTERSON PARK AVE	1670	040
5790	435 N PATTERSON PARK AVE	1671	017
5791	436 N PATTERSON PARK AVE	1670	039
5792	517 N PATTERSON PARK AVE	1654	009
5793	522 N PATTERSON PARK AVE	1653	028
5794	526 N PATTERSON PARK AVE	1653	030
5795	715 N PATTERSON PARK AVE	1623	042
5796	723 N PATTERSON PARK AVE	1623	038
5797	742 N PATTERSON PARK AVE	1622	013
5798	744 N PATTERSON PARK AVE	1622	014
5799	802 N PATTERSON PARK AVE	1606	052
5800	807 N PATTERSON PARK AVE	1607	004
5801	816 N PATTERSON PARK AVE	1606	045
5802	911 N PATTERSON PARK AVE	1590	006
5803	915 N PATTERSON PARK AVE	1590	008
5804	923 N PATTERSON PARK AVE	1590	012

Council Bill 24-0595

	ID NO.	PROPERTY ADDRESS	BLOCK	LOT
1	5805	1008 N PATTERSON PARK AVE	1570	040
2	5806	1012 N PATTERSON PARK AVE	1570	038
3	5807	1016 N PATTERSON PARK AVE	1570	036
4	5808	1103 N PATTERSON PARK AVE	1554	002
5	5809	1105 N PATTERSON PARK AVE	1554	003
6	5810	1107 N PATTERSON PARK AVE	1554	004
7	5811	1108 N PATTERSON PARK AVE	1553	031
8	5812	1111 N PATTERSON PARK AVE	1554	006
9	5813	1112 N PATTERSON PARK AVE	1553	033
10	5814	1114 N PATTERSON PARK AVE	1553	034
11	5815	1203 N PATTERSON PARK AVE	1536	070
12	5816	1220 N PATTERSON PARK AVE	1535	031
13	5817	1229 N PATTERSON PARK AVE	1536	083
14	5818	1235 N PATTERSON PARK AVE	1536	086
15	5819	1237 N PATTERSON PARK AVE	1536	087
16	5820	1239 N PATTERSON PARK AVE	1536	088
17	5821	1241 N PATTERSON PARK AVE	1536	089
18	5822	1409 N PATTERSON PARK AVE	1503	005
19	5823	1415 N PATTERSON PARK AVE	1503	008
20	5824	1506 N PATTERSON PARK AVE	1483	017
21	5825	1507 N PATTERSON PARK AVE	1484	004
22	5826	1518 N PATTERSON PARK AVE	1483	023
23	5827	1521 N PATTERSON PARK AVE	1484	011
24	5828	1532 N PATTERSON PARK AVE	1483	030

5829	1539 N PATTERSON PARK AVE	1484	020
5830	1617 N PATTERSON PARK AVE	1473	009
5831	1619 N PATTERSON PARK AVE	1473	010
5832	1713 N PATTERSON PARK AVE	1463	008
5833	1715 N PATTERSON PARK AVE	1463	009
5834	1900 N PATTERSON PARK AVE	4171	027
5835	1901 N PATTERSON PARK AVE	4175	036
5836	1902 N PATTERSON PARK AVE	4171	028
5837	1903 N PATTERSON PARK AVE	4175	035
5838	1904 N PATTERSON PARK AVE	4171	029
5839	1905 N PATTERSON PARK AVE	4175	034
5840	1906 N PATTERSON PARK AVE	4171	030
5841	1907 N PATTERSON PARK AVE	4175	033
5842	1908 N PATTERSON PARK AVE	4171	031
5843	1909 N PATTERSON PARK AVE	4175	032
5844	1910 N PATTERSON PARK AVE	4171	032
5845	1911 N PATTERSON PARK AVE	4175	031
5846	1912 N PATTERSON PARK AVE	4171	033
5847	1913 N PATTERSON PARK AVE	4175	030
5848	1914 N PATTERSON PARK AVE	4171	034
5849	1915 N PATTERSON PARK AVE	4175	029
5850	1916 N PATTERSON PARK AVE	4171	035
5851	1917 N PATTERSON PARK AVE	4175	028
5852	1918 N PATTERSON PARK AVE	4171	036

Council Bill 24-0595

ID No.	PROPERTY ADDRESS	BLOCK	LOT
1	5853 1919 N PATTERSON PARK AVE	4175	027
2	5854 1920 N PATTERSON PARK AVE	4171	037
3	5855 1921 N PATTERSON PARK AVE	4175	026
4	5856 1922 N PATTERSON PARK AVE	4171	038
5	5857 1923 N PATTERSON PARK AVE	4175	025
6	5858 1924 N PATTERSON PARK AVE	4171	039
7	5859 1925 N PATTERSON PARK AVE	4175	024
8	5860 1926 N PATTERSON PARK AVE	4171	040
9	5861 1927 N PATTERSON PARK AVE	4175	023
10	5862 1928 N PATTERSON PARK AVE	4171	041
11	5863 1929 N PATTERSON PARK AVE	4175	022
12	5864 1930 N PATTERSON PARK AVE	4171	042
13	5865 1931 N PATTERSON PARK AVE	4175	021
14	5866 1932 N PATTERSON PARK AVE	4171	043
15	5867 1933 N PATTERSON PARK AVE	4175	020
16	5868 1934 N PATTERSON PARK AVE	4171	044
17	5869 1935 N PATTERSON PARK AVE	4175	019
18	5870 1936 N PATTERSON PARK AVE	4171	045
19	5871 1937 N PATTERSON PARK AVE	4175	018
20	5872 1938 N PATTERSON PARK AVE	4171	046
21	5873 1939 N PATTERSON PARK AVE	4175	017
22	5874 1940 N PATTERSON PARK AVE	4171	047
23	5875 1941 N PATTERSON PARK AVE	4175	016
24	5876 1942 N PATTERSON PARK AVE	4171	048

5877	1943 N PATTERSON PARK AVE	4175	015
5878	1944 N PATTERSON PARK AVE	4171	049
5879	1945 N PATTERSON PARK AVE	4175	014
5880	1946 N PATTERSON PARK AVE	4171	050
5881	1947 N PATTERSON PARK AVE	4175	013
5882	1948 N PATTERSON PARK AVE	4171	051
5883	1949 N PATTERSON PARK AVE	4175	012
5884	1950 N PATTERSON PARK AVE	4171	052
5885	1951 N PATTERSON PARK AVE	4175	011
5886	1952 N PATTERSON PARK AVE	4171	053
5887	1953 N PATTERSON PARK AVE	4175	010
5888	1954 N PATTERSON PARK AVE	4171	054
5889	1955 N PATTERSON PARK AVE	4175	009
5890	1956 N PATTERSON PARK AVE	4171	055
5891	1957 N PATTERSON PARK AVE	4175	008
5892	1958 N PATTERSON PARK AVE	4171	056
5893	1959 N PATTERSON PARK AVE	4175	007
5894	1960 N PATTERSON PARK AVE	4171	057
5895	1961 N PATTERSON PARK AVE	4175	006
5896	1962 N PATTERSON PARK AVE	4171	058
5897	1963 N PATTERSON PARK AVE	4175	005
5898	1964 N PATTERSON PARK AVE	4171	059
5899	1965 N PATTERSON PARK AVE	4175	004
5900	1966 N PATTERSON PARK AVE	4171	060

Council Bill 24-0595

ID No.	PROPERTY ADDRESS	BLOCK	LOT
1	5901 1967 N PATTERSON PARK AVE	4175	003
2	5902 1968 N PATTERSON PARK AVE	4171	061
3	5903 1969 N PATTERSON PARK AVE	4175	002
4	5904 1970 N PATTERSON PARK AVE	4171	062
5	5905 1971 N PATTERSON PARK AVE	4175	001
6	5906 8 S PAYSON ST	0206	049
7	5907 12 S PAYSON ST	0206	051
8	5908 15 S PAYSON ST	0207	022
9	5909 27 S PAYSON ST	0207	016
10	5910 112 N PAYSON ST	0176	053
11	5911 112 S PAYSON ST	0241	038
12	5912 118 N PAYSON ST	0176	050
13	5913 202 N PAYSON ST	0161	031
14	5914 204 N PAYSON ST	0161	032
15	5915 206 N PAYSON ST	0161	033
16	5916 218 S PAYSON ST	0258	045
17	5917 222 S PAYSON ST	0258	043
18	5918 248 N PAYSON ST	0161	054
19	5919 301 S PAYSON ST	0274	056
20	5920 304 S PAYSON ST	0273	003
21	5921 320 S PAYSON ST	0273	011
22	5922 323 N PAYSON ST	0147	031
23	5923 323 S PAYSON ST	0274	045
24	5924 325 S PAYSON ST	0274	044
25	5925 330 S PAYSON ST	0273	016
26	5926 332 S PAYSON ST	0273	017
27	5927 337 S PAYSON ST	0274	038
28	5928 339 S PAYSON ST	0274	037
29	5929 342 S PAYSON ST	0273	022
30	5930 405 S PAYSON ST	0699	039
31	5931 421 S PAYSON ST	0699	031
32	5932 429 S PAYSON ST	0699	027
33	5933 502 N PAYSON ST	0118	069
34	5934 510 N PAYSON ST	0118	065
35	5935 512 N PAYSON ST	0118	064
36	5936 520 N PAYSON ST	0118	060
37	5937 522 N PAYSON ST	0118	059
38	5938 524 N PAYSON ST	0118	058

5939	528 N PAYSON ST	0118	056
5940	536 N PAYSON ST	0118	052
5941	542 N PAYSON ST	0118	049
5942	546 N PAYSON ST	0118	047
5943	600 S PAYSON ST	0719A	001
5944	605 N PAYSON ST	0107	049
5945	605 S PAYSON ST	0719B	027
5946	608 N PAYSON ST	0106	074
5947	618 N PAYSON ST	0106	069
5948	620 N PAYSON ST	0106	068
5949	622 N PAYSON ST	0106	067
5950	623 N PAYSON ST	0107	040
5951	632 N PAYSON ST	0106	062
5952	638 S PAYSON ST	0719A	020
5953	640 S PAYSON ST	0719A	021
5954	648 S PAYSON ST	0719A	025
5955	714 N PAYSON ST	0094	003
5956	716 N PAYSON ST	0094	002
5957	718 N PAYSON ST	0094	001
5958	719 N PAYSON ST	0095	041
5959	800 N PAYSON ST	0082	055
5960	803 N PAYSON ST	0083	028
5961	804 N PAYSON ST	0082	053
5962	806 N PAYSON ST	0082	052
5963	808 N PAYSON ST	0082	051
5964	825 N PAYSON ST	0083	039
5965	902 N PAYSON ST	0070	016
5966	922 N PAYSON ST	0070	006
5967	932 N PAYSON ST	0070	001
5968	1004 N PAYSON ST	0057	003
5969	1006 N PAYSON ST	0057	004
5970	1008 N PAYSON ST	0057	005
5971	1021 N PAYSON ST	0058	037
5972	1505 N PAYSON ST	0019	002
5973	1536 N PAYSON ST	0018	041
5974	1541 N PAYSON ST	0019	020
5975	1613 N PAYSON ST	0012	002A
5976	1637 N PAYSON ST	0012	009
5977	1651 N PAYSON ST	0012	016
5978	1709 N PAYSON ST	0007	075
5979	1719 N PAYSON ST	0007	070

Council Bill 24-0595

	ID No.	PROPERTY ADDRESS	BLOCK	LOT
1	5980	1806 N PAYSON ST	0001	028
2	5981	1808 N PAYSON ST	0001	027
3	5982	1809 N PAYSON ST	0002	049
4	5983	1810 N PAYSON ST	0001	026
5	5984	1819 N PAYSON ST	0002	044
6	5985	1824 N PAYSON ST	0001	019
7	5986	1900 N PAYSON ST	3206	062
8	5987	1908 N PAYSON ST	3206	058
9	5988	1917 N PAYSON ST	3207	034
10	5989	1922 N PAYSON ST	3206	051
11	5990	2000 N PAYSON ST	3211	067
12	5991	2002 N PAYSON ST	3211	066
13	5992	2006 N PAYSON ST	3211	064
14	5993	2016 N PAYSON ST	3211	059
15	5994	2021 N PAYSON ST	3210	095
16	5995	2709 PELHAM AVE	4149J	022
17	5996	2822 PELHAM AVE	4150	012
18	5997	2880 PELHAM AVE	4150	041
19	5998	4902 PEMBRIIDGE AVE	4615	022
20	5999	4916 PEMBRIIDGE AVE	4615	029
21	6000	5012 PEMBRIIDGE AVE	4593	033
22	6001	5100 PEMBRIIDGE AVE	4589	019
23	6002	5122 PEMBRIIDGE AVE	4589	030
24	6003	4402 PEN LUCY ROAD	8030H	014
25	6004	3934 PENHURST AVE	2975	061
26	6005	4011 PENHURST AVE	2704	001B
27	6006	3816 PENNINGTON AVE	7264	006
28	6007	3906 PENNINGTON AVE	7263	014
29	6008	3914 PENNINGTON AVE	7263	010
30	6009	4025 PENNINGTON AVE	7261	043
31	6010	4723 PENNINGTON AVE	7191	019
32	6011	4725 PENNINGTON AVE	7191	018
33	6012	4805 PENNINGTON AVE	7190	028
34	6013	4829 PENNINGTON AVE	7190	016
35	6014	4912 PENNINGTON AVE	7185	012
36	6015	4918 PENNINGTON AVE	7185	015
37	6016	1817 PENNSYLVANIA AVE	0327	047
38	6017	1821 PENNSYLVANIA AVE	0327	044
39	6018	1829 PENNSYLVANIA AVE	0327	039
40	6019	2017 PENNSYLVANIA AVE	0313	050

6020	2021 PENNSYLVANIA AVE	0313	048
6021	2027 PENNSYLVANIA AVE	0313	045
6022	2029 PENNSYLVANIA AVE	0313	044
6023	2031 PENNSYLVANIA AVE	0313	043
6024	2033 PENNSYLVANIA AVE	0313	042
6025	2035 PENNSYLVANIA AVE	0313	041
6026	2037 PENNSYLVANIA AVE	0313	040
6027	2039 PENNSYLVANIA AVE	0313	039
6028	2041 PENNSYLVANIA AVE	0313	038
6029	2321 PENNSYLVANIA AVE	0298	009
6030	2420 PENNSYLVANIA AVE	0294	010
6031	2525 PENNSYLVANIA AVE	3406	063
6032	2527 PENNSYLVANIA AVE	3406	062
6033	2529 PENNSYLVANIA AVE	3406	061
6034	2531 PENNSYLVANIA AVE	3406	060
6035	2533 PENNSYLVANIA AVE	3406	059
6036	2603 PENNSYLVANIA AVE	3404	061
6037	2723 PENNSYLVANIA AVE	3403	023
6038	2729 PENNSYLVANIA AVE	3403	026
6039	2731 PENNSYLVANIA AVE	3403	027
6040	1802 PENROSE AVE	0163	114
6041	1831 PENROSE AVE	0163	099
6042	1920 PENROSE AVE	0162	059
6043	1923 PENROSE AVE	0162	037
6044	1927 PENROSE AVE	0162	035
6045	1937 PENROSE AVE	0162	030

Council Bill 24-0595

ID No.	PROPERTY ADDRESS	BLOCK	LOT
1	6046	1942 PENROSE AVE	0162 070
2	6047	2032 PENROSE AVE	0161 073
3	6048	2100 PENROSE AVE	0160 025
4	6049	2112 PENROSE AVE	0160 031
5	6050	2125 PENROSE AVE	0160 061
6	6051	2131 PENROSE AVE	0160 064
7	6052	2230 PENROSE AVE	0159A 016
8	6053	1901 PERLMAN PL	4171 063
9	6054	1903 PERLMAN PL	4171 064
10	6055	1905 PERLMAN PL	4171 065
11	6056	1908 PERLMAN PL	4171 107
12	6057	1909 PERLMAN PL	4171 067
13	6058	1910 PERLMAN PL	4171 108
14	6059	1912 PERLMAN PL	4171 109
15	6060	1914 PERLMAN PL	4171 110
16	6061	1915 PERLMAN PL	4171 070
17	6062	1916 PERLMAN PL	4171 111
18	6063	1917 PERLMAN PL	4171 071
19	6064	1918 PERLMAN PL	4171 112
20	6065	1919 PERLMAN PL	4171 072
21	6066	1920 PERLMAN PL	4171 113
22	6067	1921 PERLMAN PL	4171 073
23	6068	1922 PERLMAN PL	4171 114
24	6069	1923 PERLMAN PL	4171 074
25	6070	1924 PERLMAN PL	4171 115
26	6071	1925 PERLMAN PL	4171 075
27	6072	1926 PERLMAN PL	4171 116
28	6073	1927 PERLMAN PL	4171 076
29	6074	1928 PERLMAN PL	4171 117
30	6075	1929 PERLMAN PL	4171 077
31	6076	1930 PERLMAN PL	4171 118
32	6077	1931 PERLMAN PL	4171 078
33	6078	1932 PERLMAN PL	4171 119
34	6079	1933 PERLMAN PL	4171 079
35	6080	1934 PERLMAN PL	4171 120
36	6081	1935 PERLMAN PL	4171 080
37	6082	1936 PERLMAN PL	4171 121
38	6083	1937 PERLMAN PL	4171 081
39	6084	1938 PERLMAN PL	4171 122
40	6085	1939 PERLMAN PL	4171 082
41	6086	1940 PERLMAN PL	4171 123

6087	1941 PERLMAN PL	4171	083
6088	1942 PERLMAN PL	4171	124
6089	1943 PERLMAN PL	4171	084
6090	1944 PERLMAN PL	4171	125
6091	1945 PERLMAN PL	4171	085
6092	1946 PERLMAN PL	4171	126
6093	1947 PERLMAN PL	4171	086
6094	1948 PERLMAN PL	4171	127
6095	1949 PERLMAN PL	4171	087
6096	1950 PERLMAN PL	4171	128
6097	1951 PERLMAN PL	4171	088
6098	1952 PERLMAN PL	4171	129
6099	1953 PERLMAN PL	4171	089
6100	1954 PERLMAN PL	4171	130
6101	1955 PERLMAN PL	4171	090
6102	1956 PERLMAN PL	4171	131
6103	1957 PERLMAN PL	4171	091
6104	1958 PERLMAN PL	4171	132
6105	1959 PERLMAN PL	4171	092
6106	1960 PERLMAN PL	4171	133
6107	1961 PERLMAN PL	4171	093
6108	1962 PERLMAN PL	4171	134
6109	1963 PERLMAN PL	4171	094
6110	1964 PERLMAN PL	4171	135
6111	1965 PERLMAN PL	4171	095
6112	1966 PERLMAN PL	4171	136
6113	1967 PERLMAN PL	4171	096
6114	1968 PERLMAN PL	4171	137
6115	1969 PERLMAN PL	4171	097
6116	1970 PERLMAN PL	4171	138
6117	1971 PERLMAN PL	4171	098
6118	1972 PERLMAN PL	4171	139
6119	1973 PERLMAN PL	4171	099
6120	1974 PERLMAN PL	4171	140
6121	1975 PERLMAN PL	4171	100
6122	1976 PERLMAN PL	4171	141
6123	1977 PERLMAN PL	4171	101
6124	1978 PERLMAN PL	4171	142
6125	1979 PERLMAN PL	4171	102
6126	1980 PERLMAN PL	4171	143
6127	3209 PHELPS LANE	2230B	006

Council Bill 24-0595

ID No.	PROPERTY ADDRESS	BLOCK	LOT
1	6128 3211 PHELPS LANE	2230B	005
2	6129 3200 PIEDMONT AVE	3061B	001
3	6130 3213 PIEDMONT AVE	3059B	004
4	6131 3215 PIEDMONT AVE	3059B	003
5	6132 3406 PIEDMONT AVE	3063	010C
6	6133 3411 PIEDMONT AVE	3058	031
7	6134 3429 PIEDMONT AVE	3058	040
8	6135 4205 PIMLICO ROAD	3347E	003
9	6136 4217 PIMLICO ROAD	3347E	009
10	6137 4227 PIMLICO ROAD	3347F	023
11	6138 4500 PIMLICO ROAD	4626	001
12	6139 4517 PIMLICO ROAD	4812	022
13	6140 4527 PIMLICO ROAD	4812	027
14	6141 4548 PIMLICO ROAD	4626A	089H
15	6142 4600 PIMLICO ROAD	4626A	089G
16	6143 4632 PIMLICO ROAD	4626A	085
17	6144 4636 PIMLICO ROAD	4626A	083
18	6145 4644 PIMLICO ROAD	4626A	079
19	6146 4666 PIMLICO ROAD	4626A	068
20	6147 4668 PIMLICO ROAD	4626A	067
21	6148 4816 PIMLICO ROAD	4616	098T
22	6149 4818 PIMLICO ROAD	4616	098S
23	6150 4820 PIMLICO ROAD	4616	098R
24	6151 4842 PIMLICO ROAD	4616	098G
25	6152 4848 PIMLICO ROAD	4616	098D
26	6153 6003 PINEHURST ROAD	5089A	008
27	6154 601 PITCHER ST	0360	029
28	6155 603 PITCHER ST	0360	028
29	6156 631 PITCHER ST	0359	034
30	6157 633 PITCHER ST	0359	035
31	6158 635 PITCHER ST	0359	036
32	6159 407 PITMAN PL	1111	059
33	6160 408 PITMAN PL	1111	067
34	6161 4303 PLAINFIELD AVE	6120	054
35	6162 5111 PLAINFIELD AVE	5987	020
36	6163 1626 PLUM ST	7261	030
37	6164 5001 PLYMOUTH ROAD	5370A	048
38	6165 527 PONTIAC AVE	7093	015
39	6166 537 PONTIAC AVE	7093	017
40	6167 829 PONTIAC AVE	7096	010
41	6168 831 PONTIAC AVE	7096	010A

6169	833 PONTIAC AVE	7096	011
6170	1524 POPLAND ST	7263	023
6171	2902 POPLAR TERR	3032	032
6172	3021 POPLAR TERR	3033	052
6173	413 POPLAR GROVE ST	2218	054
6174	415 POPLAR GROVE ST	2218	055
6175	526 POPLAR GROVE ST	2216	018
6176	914 POPLAR GROVE ST	2470	034
6177	1004 POPLAR GROVE ST	2446B	017
6178	1006 POPLAR GROVE ST	2446B	016
6179	1016 POPLAR GROVE ST	2446B	011
6180	1018 POPLAR GROVE ST	2446B	010
6181	1022 POPLAR GROVE ST	2446B	008
6182	1023 POPLAR GROVE ST	2394	023
6183	1125 POPLAR GROVE ST	2388	033
6184	1129 POPLAR GROVE ST	2388	033B
6185	1133 POPLAR GROVE ST	2388	033D
6186	1219 POPLAR GROVE ST	2388A	010
6187	1301 POPLAR GROVE ST	2449	012
6188	1311 POPLAR GROVE ST	2449	017
6189	1343 POPLAR GROVE ST	2449	006
6190	1403 POPLAR GROVE ST	2332C	002
6191	1517 POPLAR GROVE ST	2409B	009
6192	1526 POPLAR GROVE ST	2409A	039
6193	1531 POPLAR GROVE ST	2409B	016
6194	1533 POPLAR GROVE ST	2409B	017
6195	1537 POPLAR GROVE ST	2409B	019
6196	1600 POPLAR GROVE ST	2419	001
6197	1602 POPLAR GROVE ST	2419	002
6198	1608 POPLAR GROVE ST	2419	005
6199	1619 POPLAR GROVE ST	2418	062
6200	1621 POPLAR GROVE ST	2418	063
6201	1623 POPLAR GROVE ST	2418	064
6202	1704 POPLAR GROVE ST	2411	003
6203	1705 POPLAR GROVE ST	2406	058
6204	1711 POPLAR GROVE ST	2406	055
6205	1718 POPLAR GROVE ST	2411	010
6206	1723 POPLAR GROVE ST	2406	049
6207	1727 POPLAR GROVE ST	2406	047
6208	2001 POPLAR GROVE ST	3012	016
6209	2107 POPLAR GROVE ST	3024	004

Council Bill 24-0595

ID No.	PROPERTY ADDRESS	BLOCK	LOT
1	6210	2200 POPLAR GROVE ST	3032 001
2	6211	2202 POPLAR GROVE ST	3032 002
3	6212	2207 POPLAR GROVE ST	3031 004
4	6213	16 S POPPLETON ST	0219 047
5	6214	105 S POPPLETON ST	0253 036
6	6215	109 N POPPLETON ST	0188 094
7	6216	125 S POPPLETON ST	0253 026
8	6217	126 N PORT ST	1708 094
9	6218	130 N PORT ST	1708 096
10	6219	132 N PORT ST	1708 097
11	6220	134 N PORT ST	1708 098
12	6221	207 N PORT ST	1690 109
13	6222	403 N PORT ST	1672 099
14	6223	407 N PORT ST	1672 097
15	6224	409 N PORT ST	1672 096
16	6225	411 N PORT ST	1672 095
17	6226	424 N PORT ST	1672 085
18	6227	426 N PORT ST	1672 086
19	6228	428 N PORT ST	1672 087
20	6229	500 N PORT ST	1655 066
21	6230	502 N PORT ST	1655 067
22	6231	503 N PORT ST	1655 077
23	6232	512 N PORT ST	1655 072
24	6233	513 N PORT ST	1655 082
25	6234	514 N PORT ST	1655 073
26	6235	517 N PORT ST	1655 084
27	6236	519 N PORT ST	1655 085
28	6237	703 N PORT ST	1624 088
29	6238	722 N PORT ST	1624 075
30	6239	723 N PORT ST	1624 078
31	6240	802 N PORT ST	1608 070
32	6241	807 N PORT ST	1608 091
33	6242	809 N PORT ST	1608 090
34	6243	817 N PORT ST	1608 086
35	6244	819 N PORT ST	1608 085
36	6245	824 N PORT ST	1608 081
37	6246	1516 N PORT ST	1485 037
38	6247	1707 N PORT ST	1464 046
39	6248	1819 N PORT ST	1454 085
40	6249	1821 N PORT ST	1454 086
41	6250	25 S POTOMAC ST	1742 013

6251	513 N POTOMAC ST	1661 067
6252	514 N POTOMAC ST	1660 0301
6253	531 N POTOMAC ST	1661 077
6254	615 N POTOMAC ST	1646 008
6255	624 N POTOMAC ST	1645 034
6256	818 S POTOMAC ST	1869 065
6257	1222 N POTOMAC ST	1542 075
6258	1407 N POTOMAC ST	1510 052
6259	4204 POWELL AVE	5729 023
6260	4212 POWELL AVE	5729 031
6261	4217 POWELL AVE	5731 057
6262	4424 POWELL AVE	5727 016
6263	3400 POWHATAN AVE	2919 008
6264	733 W PRATT ST	0674 031
6265	1214 W PRATT ST	0249 007
6266	1218 W PRATT ST	0249 009
6267	1234 W PRATT ST	0249 017
6268	1306 W PRATT ST	0248 040
6269	1313 W PRATT ST	0265 007
6270	1314 W PRATT ST	0248 036
6271	1315 W PRATT ST	0265 008
6272	1321 W PRATT ST	0265 011
6273	1323 W PRATT ST	0265 012
6274	1324 W PRATT ST	0248 031
6275	1329 W PRATT ST	0265 015
6276	1331 W PRATT ST	0265 016
6277	1333 W PRATT ST	0265 017
6278	1507 W PRATT ST	0263 002
6279	1606 W PRATT ST	0245 011
6280	1621 W PRATT ST	0262 011
6281	1629 W PRATT ST	0262 015
6282	1644 E PRATT ST	1395 011
6283	1654 E PRATT ST	1395 014
6284	1712 W PRATT ST	0244 032
6285	1714 E PRATT ST	1744 027
6286	1718 W PRATT ST	0244 029
6287	1803 W PRATT ST	0260 002
6288	1805 W PRATT ST	0260 003
6289	2019 W PRATT ST	0258 010
6290	2039 W PRATT ST	0258 020
6291	2125 E PRATT ST	1757 009

Council Bill 24-0595

	ID No.	PROPERTY ADDRESS	BLOCK	LOT				
1	6292	2223 W PRATT ST	0239	049	6333	3021 PRESBURY ST	2424B	039
2	6293	2519 W PRATT ST	2179	041	6334	3025 PRESBURY ST	2424B	037
3	6294	2524 W PRATT ST	2176	073	6335	3105 PRESBURY ST	2440	039
4	6295	2536 W PRATT ST	2176	067	6336	3108 PRESBURY ST	2439	005
5	6296	3807 E PRATT ST	6304	026	6337	3118 PRESBURY ST	2439	010
6	6297	3812 E PRATT ST	6285	018	6338	539 PRESSTMAN ST	0321	035
7	6298	2202 PRENTISS PL	1570	047	6339	561 PRESSTMAN ST	0320	005
8	6299	2206 PRENTISS PL	1570	049	6340	563 PRESSTMAN ST	0320	006
9	6300	2212 PRENTISS PL	1570	052	6341	1313 PRESSTMAN ST	0036B	046
10	6301	2214 PRENTISS PL	1570	053	6342	1434 PRESSTMAN ST	0300B	015
11	6302	2216 PRENTISS PL	1570	054	6343	1515 PRESSTMAN ST	0034	047
12	6303	2218 PRENTISS PL	1570	055	6344	1516 PRESSTMAN ST	0023B	009
13	6304	2220 PRENTISS PL	1570	056	6345	1705 PRESSTMAN ST	0027	027
14	6305	2226 PRENTISS PL	1570	059	6346	1710 PRESSTMAN ST	0021	075
15	6306	2227 PRENTISS PL	1570	082	6347	1720 PRESSTMAN ST	0021	070
16	6307	2229 PRENTISS PL	1570	083	6348	1825 PRESSTMAN ST	0026	088
17	6308	2231 PRENTISS PL	1570	084	6349	1830 PRESSTMAN ST	0020	049E
18	6309	2233 PRENTISS PL	1570	085	6350	1836 PRESSTMAN ST	0020	049B
19	6310	2238 PRENTISS PL	1570	065	6351	1840 PRESSTMAN ST	0020	049
20	6311	2239 PRENTISS PL	1570	088	6352	2210 PRESSTMAN ST	2322	029
21	6312	2240 PRENTISS PL	1570	066	6353	2212 PRESSTMAN ST	2322	028
22	6313	2241 PRENTISS PL	1570	089	6354	2905 PRESSTMAN ST	2332D	019
23	6314	1805 PRESBURY ST	0013A	025	6355	2933 PRESSTMAN ST	2332D	025
24	6315	1810 PRESBURY ST	0008	068	6356	2948 PRESSTMAN ST	2409A	012
25	6316	2002 PRESBURY ST	0006	032	6357	3007 PRESSTMAN ST	2454C	031
26	6317	2116 PRESBURY ST	2301	043	6358	3011 PRESSTMAN ST	2454C	029
27	6318	2212 PRESBURY ST	2302	012	6359	3019 PRESSTMAN ST	2454C	025
28	6319	2400 PRESBURY ST	2306A	037	6360	3034 PRESSTMAN ST	2452	059
29	6320	2415 PRESBURY ST	2319	032	6361	3036 PRESSTMAN ST	2452	058
30	6321	2420 PRESBURY ST	2306A	047	6362	3213 PRESSTMAN ST	2455	006
31	6322	2660 PRESBURY ST	2400	038	6363	3219 PRESSTMAN ST	2455	009
32	6323	2703 PRESBURY ST	2404	019	6364	3234 PRESSTMAN ST	2450	046
33	6324	2705 PRESBURY ST	2404	018	6365	3303 PRESSTMAN ST	2434	002
34	6325	2706 PRESBURY ST	2401B	024	6366	703 E PRESTON ST	1155	016
35	6326	2808 PRESBURY ST	2406	097	6367	705 E PRESTON ST	1155	017
36	6327	2812 PRESBURY ST	2406	099	6368	707 E PRESTON ST	1155	018
37	6328	2916 PRESBURY ST	2411	047	6369	711 E PRESTON ST	1155	020
38	6329	3001 PRESBURY ST	2424A	001	6370	729 E PRESTON ST	1155	029
39	6330	3002 PRESBURY ST	2425	001F	6371	730 E PRESTON ST	1142B	028
40	6331	3012 PRESBURY ST	2425	001A	6372	731 E PRESTON ST	1155	030
41	6332	3019 PRESBURY ST	2424B	040	6373	910 E PRESTON ST	1144	059

Council Bill 24-0595

	ID NO.	PROPERTY ADDRESS	BLOCK	LOT
1	6374	914 E PRESTON ST	1144	057
2	6375	916 E PRESTON ST	1144	056
3	6376	920 E PRESTON ST	1144	054
4	6377	925 E PRESTON ST	1157	039
5	6378	927 E PRESTON ST	1157	038
6	6379	929 E PRESTON ST	1157	037
7	6380	930 E PRESTON ST	1144	052
8	6381	932 E PRESTON ST	1144	051
9	6382	934 E PRESTON ST	1144	050
10	6383	936 E PRESTON ST	1144	049
11	6384	938 E PRESTON ST	1144	048
12	6385	1000 E PRESTON ST	1145	001
13	6386	1001 E PRESTON ST	1158	014
14	6387	1002 E PRESTON ST	1145	002
15	6388	1003 E PRESTON ST	1158	015
16	6389	1004 E PRESTON ST	1145	003
17	6390	1007 E PRESTON ST	1158	017
18	6391	1008 E PRESTON ST	1145	005
19	6392	1012 E PRESTON ST	1145	007
20	6393	1014 E PRESTON ST	1145	008
21	6394	1015 E PRESTON ST	1158	021
22	6395	1018 E PRESTON ST	1145	010
23	6396	1021 E PRESTON ST	1158	024
24	6397	1102 E PRESTON ST	1145	012
25	6398	1104 E PRESTON ST	1145	013
26	6399	1207 E PRESTON ST	1160	026
27	6400	1225 E PRESTON ST	1160	034
28	6401	1227 E PRESTON ST	1160	035
29	6402	1411 E PRESTON ST	1162	017
30	6403	1413 E PRESTON ST	1162	018
31	6404	1418 E PRESTON ST	1149B	003
32	6405	1419 E PRESTON ST	1162	021
33	6406	1431 E PRESTON ST	1162	027
34	6407	1707 E PRESTON ST	1529	055
35	6408	1709 E PRESTON ST	1529	054
36	6409	1711 E PRESTON ST	1529	053
37	6410	1724 E PRESTON ST	1513	031
38	6411	1726 E PRESTON ST	1513	032
39	6412	1728 E PRESTON ST	1513	033
40	6413	1730 E PRESTON ST	1513	034
41	6414	1732 E PRESTON ST	1513	035

6415	1734 E PRESTON ST	1513	036
6416	1736 E PRESTON ST	1513	037
6417	1738 E PRESTON ST	1513	038
6418	1753 E PRESTON ST	1529	032
6419	1755 E PRESTON ST	1529	031
6420	2020 E PRESTON ST	1517	011
6421	2024 E PRESTON ST	1517	013
6422	2025 E PRESTON ST	1533	042
6423	2026 E PRESTON ST	1517	014
6424	2028 E PRESTON ST	1517	015
6425	2036 E PRESTON ST	1517	019
6426	2042 E PRESTON ST	1517	022
6427	2133 E PRESTON ST	1534	058
6428	2205 E PRESTON ST	1535	058
6429	2227 E PRESTON ST	1535	047
6430	2249 E PRESTON ST	1535	036
6431	2311 E PRESTON ST	1536	006
6432	2316 E PRESTON ST	1519	009
6433	2319 E PRESTON ST	1536	010
6434	2321 E PRESTON ST	1536	011
6435	2328 E PRESTON ST	1519	015
6436	2403 E PRESTON ST	1537	048
6437	2409 E PRESTON ST	1537	045
6438	2427 E PRESTON ST	1537	037
6439	2431 E PRESTON ST	1537	035
6440	2504 E PRESTON ST	1521	003
6441	2508 E PRESTON ST	1521	005
6442	2510 E PRESTON ST	1521	006
6443	2526 E PRESTON ST	1521	014
6444	2603 E PRESTON ST	1539	002
6445	2618 E PRESTON ST	1522	030
6446	2708 E PRESTON ST	1523	005
6447	2715 E PRESTON ST	1540	008
6448	3113 E PRESTON ST	1544	028
6449	3908 PRIMROSE AVE	4421B	035
6450	2710 PROSPECT ST	2382	037
6451	2712 PROSPECT ST	2382	038
6452	2745 PROSPECT ST	2387	025
6453	1005 PROVIDENCE ST	4917	054A
6454	2613 PUGET ST	7479	025
6455	2 S PULASKI ST	0205	060

Council Bill 24-0595

	ID No.	PROPERTY ADDRESS	BLOCK	LOT				
1	6456	32 S PULASKI ST	0222	100	6497	545 N PULASKI ST	0118	023
2	6457	34 S PULASKI ST	0222	099	6498	606 N PULASKI ST	0105	007
3	6458	40 S PULASKI ST	0222	096	6499	608 N PULASKI ST	0105	008
4	6459	43 S PULASKI ST	0223	033	6500	624 N PULASKI ST	0105	016
5	6460	101 N PULASKI ST	0176	022	6501	625 N PULASKI ST	0106	035
6	6461	105 N PULASKI ST	0176	024	6502	629 S PULASKI ST	0719A	042
7	6462	107 N PULASKI ST	0176	025	6503	1620 N PULASKI ST	2324	010
8	6463	211 S PULASKI ST	0258	026	6504	1716 N PULASKI ST	2301	034
9	6464	306 S PULASKI ST	0272	070	6505	1728 N PULASKI ST	2301	028
10	6465	307 S PULASKI ST	0273	051	6506	1731 N PULASKI ST	0006	0290
11	6466	308 N PULASKI ST	0145	005	6507	1804 N PULASKI ST	2300	033
12	6467	309 S PULASKI ST	0273	050	6508	1806 N PULASKI ST	2300	032
13	6468	311 S PULASKI ST	0273	049	6509	1807 N PULASKI ST	0001	037
14	6469	312 N PULASKI ST	0145	007	6510	1816 N PULASKI ST	2300	027
15	6470	314 N PULASKI ST	0145	008	6511	1823 N PULASKI ST	0001	045
16	6471	314 S PULASKI ST	0272	066	6512	1825 N PULASKI ST	0001	046
17	6472	316 N PULASKI ST	0145	009	6513	2016 N PULASKI ST	3212	057
18	6473	318 N PULASKI ST	0145	010	6514	2020 N PULASKI ST	3212	055
19	6474	323 S PULASKI ST	0273	043	6515	2024 N PULASKI ST	3212	053
20	6475	324 S PULASKI ST	0272	061	6516	2108 N PULASKI ST	3260	049
21	6476	330 N PULASKI ST	0145	016	6517	2233 N PULASKI ST	3269	017
22	6477	330 S PULASKI ST	0272	058	6518	6200 PULASKI HWY	6195	005
23	6478	333 S PULASKI ST	0273	038	6519	2538 QUANTICO AVE	3350H	020
24	6479	404 S PULASKI ST	0289	003	6520	2601 QUANTICO AVE	3347D	045
25	6480	427 S PULASKI ST	0698	050	6521	2603 QUANTICO AVE	3347D	044
26	6481	435 S PULASKI ST	0698	046	6522	2605 QUANTICO AVE	3347D	043
27	6482	504 N PULASKI ST	0117	003	6523	2615 QUANTICO AVE	3347D	038
28	6483	514 N PULASKI ST	0117	008	6524	2621 QUANTICO AVE	3347D	035
29	6484	519 N PULASKI ST	0118	010	6525	2625 QUANTICO AVE	3347D	033
30	6485	521 N PULASKI ST	0118	011	6526	2629 QUANTICO AVE	3347D	031
31	6486	522 N PULASKI ST	0117	012	6527	2637 QUANTICO AVE	3347D	027
32	6487	523 N PULASKI ST	0118	012	6528	2639 QUANTICO AVE	3347D	026
33	6488	524 N PULASKI ST	0117	013	6529	2650 QUANTICO AVE	3307A	057
34	6489	525 N PULASKI ST	0118	013	6530	2813 QUANTICO AVE	3183	018
35	6490	527 N PULASKI ST	0118	014	6531	2821 QUANTICO AVE	3183	022
36	6491	530 N PULASKI ST	0117	016	6532	4901 QUEENSBERRY AVE	4614	009
37	6492	531 N PULASKI ST	0118	016	6533	4907 QUEENSBERRY AVE	4614	012
38	6493	532 N PULASKI ST	0117	017	6534	4913 QUEENSBERRY AVE	4614	015
39	6494	534 N PULASKI ST	0117	018	6535	4915 QUEENSBERRY AVE	4614	016
40	6495	541 N PULASKI ST	0118	021	6536	4921 QUEENSBERRY AVE	4614	019
41	6496	543 N PULASKI ST	0118	022	6537	5025 QUEENSBERRY AVE	4594	013

Council Bill 24-0595

ID NO.	PROPERTY ADDRESS	BLOCK	LOT
1	6538 5037 QUEENSBERRY AVE	4594	019
2	6539 5117 QUEENSBERRY AVE	4588	009
3	6540 5118 QUEENSBERRY AVE	4586	045
4	6541 1607 RACE ST	1012	057
5	6542 1300 RAMBLEWOOD ROAD	5237	012
6	6543 903 RAMSAY ST	0846	002
7	6544 1400 RAMSAY ST	0280	027
8	6545 1539 RAMSAY ST	0708	020
9	6546 1623 RAMSAY ST	0707	055
10	6547 1708 RAMSAY ST	0276	047
11	6548 1712 RAMSAY ST	0276	045
12	6549 1714 RAMSAY ST	0276	044
13	6550 1805 RAMSAY ST	0291	003
14	6551 1808 RAMSAY ST	0275	027
15	6552 1810 RAMSAY ST	0275	028
16	6553 1819 RAMSAY ST	0291	010
17	6554 1836 RAMSAY ST	0275	040
18	6555 1838 RAMSAY ST	0275	041
19	6556 1843 RAMSAY ST	0291	022
20	6557 1849 RAMSAY ST	0291	025
21	6558 1853 RAMSAY ST	0291	027
22	6559 1855 RAMSAY ST	0291	028
23	6560 1900 RAMSAY ST	0274	021
24	6561 1911 RAMSAY ST	0699	059
25	6562 1922 RAMSAY ST	0274	032
26	6563 1927 RAMSAY ST	0699	051
27	6564 1929 RAMSAY ST	0699	050
28	6565 1931 RAMSAY ST	0699	049
29	6566 1933 RAMSAY ST	0699	048
30	6567 1935 RAMSAY ST	0699	047
31	6568 1937 RAMSAY ST	0699	046
32	6569 2008 RAMSAY ST	0273	029
33	6570 2010 RAMSAY ST	0273	030
34	6571 2103 RAMSAY ST	0289	013
35	6572 2107 RAMSAY ST	0289	015
36	6573 2109 RAMSAY ST	0289	016
37	6574 2118 RAMSAY ST	0272	047
38	6575 2221 RAMSAY ST	0288	098
39	6576 141 W RANDALL ST	1012	062
40	6577 503 RANDOM ROAD	8139K	002
41	6578 528 RANDOM ROAD	8139J	015

6579	3109 RAVENWOOD AVE	4178	012
6580	3126 RAVENWOOD AVE	4178A	014
6581	3130 RAVENWOOD AVE	4178A	016
6582	3145 RAVENWOOD AVE	4178	030
6583	3147 RAVENWOOD AVE	4178	031
6584	3157 RAVENWOOD AVE	4178	036
6585	3163 RAVENWOOD AVE	4178	039
6586	3167 RAVENWOOD AVE	4178	041
6587	3200 RAVENWOOD AVE	4178C	001
6588	3220 RAVENWOOD AVE	4178C	011
6589	3221 RAVENWOOD AVE	4178	054
6590	3231 RAVENWOOD AVE	4178	059
6591	3232 RAVENWOOD AVE	4178C	017
6592	3235 RAVENWOOD AVE	4178	061
6593	3307 RAVENWOOD AVE	4178F	048
6594	3319 RAVENWOOD AVE	4178F	054
6595	3339 RAVENWOOD AVE	4178F	064
6596	3403 RAVENWOOD AVE	4178I	046
6597	3411 RAVENWOOD AVE	4178I	050
6598	3770 RAVENWOOD AVE	4179R	094
6599	1811 RAYNER AVE	0096	077
6600	1815 RAYNER AVE	0096	079
6601	1817 RAYNER AVE	0096	080
6602	1826 RAYNER AVE	0096	087
6603	2002 RAYNER AVE	0094	053
6604	2004 RAYNER AVE	0094	054
6605	2009 RAYNER AVE	0094	047
6606	2012 RAYNER AVE	0094	058
6607	2019 RAYNER AVE	0094	042
6608	2023 RAYNER AVE	0094	040
6609	2025 RAYNER AVE	0094	039
6610	2029 RAYNER AVE	0094	037
6611	2031 RAYNER AVE	0094	036
6612	2737 RAYNER AVE	2377A	072
6613	2739 RAYNER AVE	2377A	073
6614	2741 RAYNER AVE	2377A	074
6615	2749 RAYNER AVE	2377A	078
6616	2824 RAYNER AVE	2380	013
6617	2826 RAYNER AVE	2380	014
6618	2856 RAYNER AVE	2380	025
6619	2858 RAYNER AVE	2380	026

Council Bill 24-0595

ID No.	PROPERTY ADDRESS	BLOCK	LOT
1	6620 3001 RAYNER AVE	2475E	001
2	6621 3016 RAYNER AVE	2475F	029
3	6622 3019 RAYNER AVE	2475E	010
4	6623 3022 RAYNER AVE	2475F	032
5	6624 3031 RAYNER AVE	2475E	016
6	6625 14 E READ ST	0512	015
7	6626 5200 READY AVE	5165A	023
8	6627 5206 READY AVE	5165A	026
9	6628 5222 READY AVE	5165A	034
10	6629 5302 READY AVE	5158	015
11	6630 5619 READY AVE	5148A	044
12	6631 1602 N REGESTER ST	1466	080
13	6632 1604 N REGESTER ST	1466	081
14	6633 1608 N REGESTER ST	1466	083
15	6634 1614 N REGESTER ST	1466	086
16	6635 1618 N REGESTER ST	1466	088
17	6636 1620 N REGESTER ST	1466	089
18	6637 1706 N REGESTER ST	1456	083
19	6638 1707 N REGESTER ST	1456	095
20	6639 1713 N REGESTER ST	1456	098
21	6640 1723 N REGESTER ST	1456	103
22	6641 1802 N REGESTER ST	1446	081
23	6642 1806 N REGESTER ST	1446	083
24	6643 1812 N REGESTER ST	1446	086
25	6644 1814 N REGESTER ST	1446	087
26	6645 1820 N REGESTER ST	1446	090
27	6646 1823 N REGESTER ST	1446	103
28	6647 849 REINHARDT ST	0850	089
29	6648 853 REINHARDT ST	0850	091
30	6649 855 REINHARDT ST	0850	092
31	6650 2259 REISTERSTOWN ROAD	3228A	021
32	6651 2267 REISTERSTOWN ROAD	3228C	003
33	6652 2301 REISTERSTOWN ROAD	3244	001
34	6653 2303 REISTERSTOWN ROAD	3244	002
35	6654 2326 REISTERSTOWN ROAD	3265C	013
36	6655 2412 REISTERSTOWN ROAD	3265B	012
37	6656 2420 REISTERSTOWN ROAD	3265A	007

6657	2428 REISTERSTOWN ROAD	3265A	011
6658	2432 REISTERSTOWN ROAD	3265A	013
6659	2609 REISTERSTOWN ROAD	3238	005
6660	3014 REISTERSTOWN ROAD	3252	006
6661	3407 REISTERSTOWN ROAD	3326	053
6662	3409 REISTERSTOWN ROAD	3326	052
6663	3421 REISTERSTOWN ROAD	3326	046
6664	3427 REISTERSTOWN ROAD	3326	043
6665	3500 REISTERSTOWN ROAD	3168	001
6666	3502 REISTERSTOWN ROAD	3168	002
6667	3513 REISTERSTOWN ROAD	3325	036
6668	3515 REISTERSTOWN ROAD	3325	035
6669	3521 REISTERSTOWN ROAD	3325	032
6670	3620 REISTERSTOWN ROAD	3173	006
6671	3628 REISTERSTOWN ROAD	3173	002
6672	3635 REISTERSTOWN ROAD	3324	025
6673	3702 REISTERSTOWN ROAD	3176	019
6674	3725 REISTERSTOWN ROAD	3323	038
6675	3732 REISTERSTOWN ROAD	3176	004
6676	3751 REISTERSTOWN ROAD	3323	051
6677	3835 REISTERSTOWN ROAD	3322	028
6678	3837 REISTERSTOWN ROAD	3322	027
6679	3902 REISTERSTOWN ROAD	3175A	022
6680	3904 REISTERSTOWN ROAD	3175A	021

Council Bill 24-0595

ID No.	PROPERTY ADDRESS	BLOCK	LOT
1	6681 3906 REISTERSTOWN ROAD	3175A	020
2	6682 4116 REISTERSTOWN ROAD	3183A	009
3	6683 4212 REISTERSTOWN ROAD	3182	057
4	6684 4320 REISTERSTOWN ROAD	3185	003
5	6685 4512 REISTERSTOWN ROAD	3193	007
6	6686 4601 REISTERSTOWN ROAD	3301	101E
7	6687 4606 REISTERSTOWN ROAD	3196	003
8	6688 4607 REISTERSTOWN ROAD	3301	101B
9	6689 4610 REISTERSTOWN ROAD	3196	005
10	6690 4611 REISTERSTOWN ROAD	3301	101
11	6691 4618 REISTERSTOWN ROAD	3196	009
12	6692 4620 REISTERSTOWN ROAD	3196	010
13	6693 4623 REISTERSTOWN ROAD	3301	095
14	6694 4632 REISTERSTOWN ROAD	3196	016
15	6695 4644 REISTERSTOWN ROAD	3197	006
16	6696 4801 REISTERSTOWN ROAD	4609	031
17	6697 4813 REISTERSTOWN ROAD	4609	037
18	6698 4831 REISTERSTOWN ROAD	4602	002
19	6699 4902 REISTERSTOWN ROAD	2958	002
20	6700 4906 REISTERSTOWN ROAD	2958	004
21	6701 4908 REISTERSTOWN ROAD	2958	005
22	6702 4910 REISTERSTOWN ROAD	2958	006
23	6703 5227 REISTERSTOWN ROAD	4543	011
24	6704 5329 REISTERSTOWN ROAD	4511D	049

6705	5009 REMMELL AVE	5850	003
6706	744 RESERVOIR ST	3446	045
6707	1514 RETREAT ST	3408	056
6708	1522 RETREAT ST	3408	060
6709	1524 RETREAT ST	3408	061
6710	3603 REXMERE ROAD	3983	028
6711	1566 RICHLAND ST	3403	076
6712	503 RICHWOOD AVE	5212B	008
6713	601 RICHWOOD AVE	5214A	008
6714	720 RICHWOOD AVE	5217	030
6715	1932 RIDGEHILL AVE	3210	079
6716	1934 RIDGEHILL AVE	3210	080
6717	1938 RIDGEHILL AVE	3210	082
6718	1941 RIDGEHILL AVE	3210	041
6719	1942 RIDGEHILL AVE	3210	084
6720	1943 RIDGEHILL AVE	3210	040
6721	1945 RIDGEHILL AVE	3210	039
6722	1946 RIDGEHILL AVE	3210	086
6723	1947 RIDGEHILL AVE	3210	038
6724	2002 RIDGEHILL AVE	3211	094
6725	2003 RIDGEHILL AVE	3211	069
6726	2006 RIDGEHILL AVE	3211	092
6727	2009 RIDGEHILL AVE	3211	072
6728	2010 RIDGEHILL AVE	3211	090
6729	2011 RIDGEHILL AVE	3211	073
6730	2016 RIDGEHILL AVE	3211	087
6731	2018 RIDGEHILL AVE	3211	086
6732	2020 RIDGEHILL AVE	3211	085
6733	2023 RIDGEHILL AVE	3211	079
6734	2025 RIDGEHILL AVE	3211	080
6735	2026 RIDGEHILL AVE	3211	082
6736	2027 RIDGEHILL AVE	3211	081
6737	2100 RIDGEHILL AVE	3212	092
6738	2102 RIDGEHILL AVE	3212	091
6739	2103 RIDGEHILL AVE	3212	067
6740	2105 RIDGEHILL AVE	3212	068
6741	2106 RIDGEHILL AVE	3212	089
6742	2107 RIDGEHILL AVE	3212	069
6743	2112 RIDGEHILL AVE	3212	086
6744	2113 RIDGEHILL AVE	3212	072
6745	2115 RIDGEHILL AVE	3212	073

Council Bill 24-0595

ID No.	PROPERTY ADDRESS	BLOCK	LOT
1	6746 2117 RIDGEHILL AVE	3212	074
2	6747 2119 RIDGEHILL AVE	3212	075
3	6748 2122 RIDGEHILL AVE	3212	081
4	6749 2127 RIDGEHILL AVE	3212	079
5	6750 2503 RIDGELY ST	7473	039
6	6751 2817 RIDGEWOOD AVE	3190	015
7	6752 2821 RIDGEWOOD AVE	3190	017
8	6753 2825 RIDGEWOOD AVE	3190	019
9	6754 2829 RIDGEWOOD AVE	3190	021
10	6755 2904 RIDGEWOOD AVE	3193A	038
11	6756 2905 RIDGEWOOD AVE	3190	025
12	6757 2913 RIDGEWOOD AVE	3190	029
13	6758 2922 RIDGEWOOD AVE	3193A	047
14	6759 3001 RIDGEWOOD AVE	3190A	015
15	6760 3015 RIDGEWOOD AVE	3190A	022
16	6761 3905 RIDGEWOOD AVE	2960	014
17	6762 3908 RIDGEWOOD AVE	2960	066
18	6763 3915 RIDGEWOOD AVE	2960	019
19	6764 3916 1/2 RIDGEWOOD AVE	2960	071
20	6765 1116 RIGGS AVE	0055D	062
21	6766 1120 RIGGS AVE	0055D	060
22	6767 1520 RIGGS AVE	0053	064
23	6768 1522 RIGGS AVE	0053	065
24	6769 1523 RIGGS AVE	0062	028
25	6770 1527 RIGGS AVE	0062	030
26	6771 1607 RIGGS AVE	0061	019
27	6772 1609 RIGGS AVE	0061	020
28	6773 1613 RIGGS AVE	0061	022
29	6774 1804 RIGGS AVE	0050	093
30	6775 1811 RIGGS AVE	0059	024
31	6776 1812 RIGGS AVE	0050	089
32	6777 1814 RIGGS AVE	0050	088
33	6778 1816 RIGGS AVE	0050	087
34	6779 1825 RIGGS AVE	0059	031
35	6780 1829 RIGGS AVE	0059	033
36	6781 1913 RIGGS AVE	0058	044
37	6782 1917 RIGGS AVE	0058	042
38	6783 1923 RIGGS AVE	0058	039
39	6784 1926 RIGGS AVE	0049	051
40	6785 2225 RIGGS AVE	0056A	050
41	6786 2703 RIGGS AVE	2395	061

6787	2744 RIGGS AVE	2393	024
6788	2800 RIGGS AVE	2388	001
6789	2807 RIGGS AVE	2394	041
6790	2814 RIGGS AVE	2388	008
6791	2819 RIGGS AVE	2394	035
6792	2827 RIGGS AVE	2394	031
6793	2828 RIGGS AVE	2388	015
6794	2832 RIGGS AVE	2388	017
6795	2904 RIGGS AVE	2445	022
6796	2909 RIGGS AVE	2446B	058
6797	2911 RIGGS AVE	2446B	057
6798	2918 RIGGS AVE	2445	029
6799	2922 RIGGS AVE	2445	031
6800	2700 RITTENHOUSE AVE	7470K	015
6801	2720 RITTENHOUSE AVE	7470R	006
6802	2002 ROBB ST	4011B	013
6803	2306 ROBB ST	4010L	037
6804	2532 ROBB ST	4114F	037
6805	2548 ROBB ST	4114F	045
6806	2554 ROBB ST	4114F	048
6807	2556 ROBB ST	4114F	049
6808	2560 ROBB ST	4114F	051
6809	2606 ROBB ST	4114E	034
6810	2620 ROBB ST	4114E	041
6811	403 ROBERT ST	0330	017
6812	421 ROBERT ST	0329	022
6813	520 ROBERT ST	0321	062
6814	3633 ROBERTS PL	6269A	037
6815	3639 ROBERTS PL	6269A	040
6816	320 S ROBINSON ST	1770	035
6817	344 S ROBINSON ST	1770	023
6818	433 N ROBINSON ST	1678	032
6819	434 N ROBINSON ST	1678	075
6820	444 N ROBINSON ST	1678	080
6821	620 N ROBINSON ST	1647	028
6822	635 N ROBINSON ST	1647	007
6823	5524 ROBINWOOD AVE	8342	011
6824	2812 ROCKROSE AVE	3173	015
6825	2901 ROCKROSE AVE	3172	018
6826	2911 ROCKROSE AVE	3172	023
6827	3509 W ROGERS AVE	4528	028

Council Bill 24-0595

ID No.	PROPERTY ADDRESS	BLOCK	LOT					
1	6828	3818 W ROGERS AVE	4429C	002A	6869	1404 N ROSEDALE ST	2454	033
2	6829	3822 W ROGERS AVE	4429C	001	6870	1420 N ROSEDALE ST	2454	041
3	6830	4212 W ROGERS AVE	4419A	007	6871	1500 N ROSEDALE ST	2451	057I
4	6831	3911 ROLAND AVE	3561	030	6872	1601 N ROSEDALE ST	2424B	021
5	6832	3913 ROLAND AVE	3561	031	6873	1603 N ROSEDALE ST	2424B	022
6	6833	3915 ROLAND AVE	3561	032	6874	1607 N ROSEDALE ST	2424B	024
7	6834	3917 ROLAND AVE	3561	033	6875	1617 N ROSEDALE ST	2424B	027
8	6835	3919 ROLAND AVE	3561	034	6876	1619 N ROSEDALE ST	2424B	028
9	6836	3923 ROLAND AVE	3561	036	6877	1635 N ROSEDALE ST	2424B	036
10	6837	3925 ROLAND AVE	3561	037	6878	1701 N ROSEDALE ST	2425	031
11	6838	3816 ROLAND VIEW AVE	3327G	039	6879	1711 N ROSEDALE ST	2425	026
12	6839	26 N ROSE ST	1726	080	6880	1801 N ROSEDALE ST	2426	016
13	6840	220 N ROSE ST	1691	079	6881	2733 N ROSEDALE ST	3061B	194
14	6841	233 N ROSE ST	1691	094	6882	3706 ROSEDALE ROAD	3120	036
15	6842	244 N ROSE ST	1691	091	6883	2214 ROSLYN AVE	2813	004
16	6843	414 N ROSE ST	1673	087	6884	5006 ROSS ROAD	5804	102
17	6844	415 N ROSE ST	1673	066	6885	2731 ROUND ROAD	7643	016
18	6845	420 N ROSE ST	1673	084	6886	2733 ROUND ROAD	7643	017
19	6846	438 N ROSE ST	1673	075	6887	2747 ROUND ROAD	7643	024
20	6847	510 N ROSE ST	1656	062	6888	2753 ROUND ROAD	7643	027
21	6848	533 N ROSE ST	1656	070	6889	2801 ROUND ROAD	7643	028
22	6849	705 N ROSE ST	1625	091	6890	401 ROUNDVIEW ROAD	7613	001
23	6850	707 N ROSE ST	1625	090	6891	419 ROUNDVIEW ROAD	7613	010
24	6851	724 N ROSE ST	1625	080	6892	431 ROUNDVIEW ROAD	7613	016
25	6852	804 N ROSE ST	1609	070	6893	437 ROUNDVIEW ROAD	7613	019
26	6853	805 N ROSE ST	1609	089	6894	446 ROUNDVIEW ROAD	7615	013
27	6854	815 N ROSE ST	1609	084	6895	454 ROUNDVIEW ROAD	7615	017
28	6855	901 N ROSE ST	1592	068	6896	465 ROUNDVIEW ROAD	7613	033
29	6856	905 N ROSE ST	1592	066	6897	618 ROUNDVIEW ROAD	7625	019
30	6857	921 N ROSE ST	1592	058	6898	701 ROUNDVIEW ROAD	7650C	026
31	6858	19 S ROSEDALE ST	2230L	040	6899	3513 ROYSTON AVE	5643	026
32	6859	605 N ROSEDALE ST	2475	055	6900	2207 RUSKIN AVE	3228C	016
33	6860	637 N ROSEDALE ST	2475D	054	6901	2211 RUSKIN AVE	3228C	018
34	6861	944 N ROSEDALE ST	2475H	023	6902	2213 RUSKIN AVE	3228C	019
35	6862	949 N ROSEDALE ST	2475C	086	6903	2226 RUSKIN AVE	3244	053
36	6863	957 N ROSEDALE ST	2475C	090	6904	2313 RUSKIN AVE	3232	018
37	6864	959 N ROSEDALE ST	2475C	091	6905	1500 RUTLAND AVE	1477	055
38	6865	1001 N ROSEDALE ST	2446A	001	6906	1502 RUTLAND AVE	1477	054
39	6866	1005 N ROSEDALE ST	2446A	003	6907	1508 RUTLAND AVE	1477	051
40	6867	1010 N ROSEDALE ST	2447	030	6908	1613 RUTLAND AVE	1467	008
41	6868	1201 N ROSEDALE ST	2442D	016	6909	1727 RUTLAND AVE	1457	014

Council Bill 24-0595

	ID No.	PROPERTY ADDRESS	BLOCK	LOT
1	6910	1801 RUTLAND AVE	1447	001
2	6911	1821 RUTLAND AVE	1447	011
3	6912	1612 RUXTON AVE	2320	039
4	6913	1701 RUXTON AVE	2305	001
5	6914	1718 RUXTON AVE	2306	029
6	6915	2042 RUXTON AVE	3214	071
7	6916	2045 RUXTON AVE	3214	047
8	6917	3200 SAINT AMBROSE AVE	3301	220
9	6918	3302 SAINT AMBROSE AVE	3301	120R
10	6919	3303 SAINT AMBROSE AVE	3301	135M
11	6920	3336 SAINT AMBROSE AVE	3301	120A
12	6921	3402 SAINT AMBROSE AVE	3301	119
13	6922	3407 SAINT AMBROSE AVE	3301	132
14	6923	3424 SAINT AMBROSE AVE	3301	108
15	6924	613 SAINT ANNS AVE	4061	035
16	6925	631 SAINT ANNS AVE	4061	026
17	6926	2655 SAINT BENEDICT ST	2136	058
18	6927	2663 SAINT BENEDICT ST	2136	054
19	6928	2684 SAINT BENEDICT ST	2138	003
20	6929	5202 SAINT CHARLES AVE	4543A	041
21	6930	5209 SAINT CHARLES AVE	4544D	005
22	6931	5210 SAINT CHARLES AVE	4543A	037
23	6932	5213 SAINT CHARLES AVE	4544D	007
24	6933	5224 SAINT CHARLES AVE	4543A	030
25	6934	5234 SAINT CHARLES AVE	4543A	025
26	6935	5241 SAINT CHARLES AVE	4544D	021
27	6936	5249 SAINT CHARLES AVE	4544	002
28	6937	5257 SAINT CHARLES AVE	4544	006

6938	910 SAINT DUNSTANS ROAD	5140N	006
6939	4406 SAINT GEORGES AVE	5200	065
6940	5102 SAINT GEORGES AVE	5177	017A
6941	6571 SAINT HELENA AVE	6994	070
6942	3601 SAINT MARGARET ST	7245A	001
6943	3604 SAINT MARGARET ST	7245	038
6944	3732 SAINT MARGARET ST	7245	063
6945	3741 SAINT MARGARET ST	7245A	032
6946	3817 SAINT MARGARET ST	7245C	009
6947	1927 SAINT PAUL ST	3801	014
6948	2843 SAINT PAUL ST	3849	025
6949	1617 SAINT STEPHENS ST	2419	073
6950	3743 SAINT VICTOR ST	7139	034
6951	503 SANFORD PL	0298	101
6952	506 SANFORD PL	0298	065
6953	507 SANFORD PL	0298	099
6954	539 SANFORD PL	0298	083
6955	1901 SAPP ST	4006	062
6956	1104 SARAH ANN ST	0155	084
6957	1108 SARAH ANN ST	0155	082
6958	1112 SARAH ANN ST	0155	080
6959	1114 SARAH ANN ST	0155	079
6960	1116 SARAH ANN ST	0155	078
6961	1118 SARAH ANN ST	0155	077
6962	1120 SARAH ANN ST	0155	076
6963	1122 SARAH ANN ST	0155	075
6964	811 W SARATOGA ST	0173	001
6965	1404 W SARATOGA ST	0152	053
6966	1616 W SARATOGA ST	0150	051
6967	1622 W SARATOGA ST	0150	048
6968	1819 W SARATOGA ST	0163	050
6969	1827 W SARATOGA ST	0163	046
6970	1923 W SARATOGA ST	0162	085
6971	2010 W SARATOGA ST	0146	034
6972	2021 W SARATOGA ST	0161	011

Council Bill 24-0595

ID No.	PROPERTY ADDRESS	BLOCK	LOT
1	6973 2024 W SARATOGA ST	0146	027
2	6974 2026 W SARATOGA ST	0146	026
3	6975 2033 W SARATOGA ST	0161	017
4	6976 2101 W SARATOGA ST	0160	001
5	6977 2106 W SARATOGA ST	0145	024
6	6978 2117 W SARATOGA ST	0160	009
7	6979 2219 W SARATOGA ST	0159A	033
8	6980 1107 SARGEANT ST	0769	078
9	6981 1125 SARGEANT ST	0769	069
10	6982 1153 SARGEANT ST	0769	055
11	6983 1200 SARGEANT ST	0768	087
12	6984 1231 SARGEANT ST	0768	143
13	6985 1259 SARGEANT ST	0768	129
14	6986 1266 SARGEANT ST	0768	117
15	6987 1300 SARGEANT ST	0767	078
16	6988 1302 SARGEANT ST	0767	079
17	6989 1310 SARGEANT ST	0767	083
18	6990 1328 SARGEANT ST	0767	092
19	6991 1336 SARGEANT ST	0767	096
20	6992 1339 SARGEANT ST	0767	112
21	6993 4531 SCHENLEY ROAD	4947	051
22	6994 4600 SCHLEY AVE	58640	022
23	6995 3 S SCHROEDER ST	0219	023
24	6996 319 N SCHROEDER ST	0157	009
25	6997 519 N SCHROEDER ST	0129	039
26	6998 520 N SCHROEDER ST	0128	064
27	6999 524 N SCHROEDER ST	0128	066
28	7000 611 SCOTT ST	0857	038
29	7001 512 SEAGULL AVE	7816	042
30	7002 5516 SEFTON AVE	5767A	010
31	7003 4228 SHAMROCK AVE	5928	015
32	7004 4229 SHAMROCK AVE	5926	039
33	7005 4301 SHAMROCK AVE	5927	001
34	7006 4310 SHAMROCK AVE	5929	046
35	7007 4208 SHELDON AVE	5930	042
36	7008 4226 SHELDON AVE	5930	051
37	7009 506 SHERIDAN AVE	5158	053
38	7010 510 SHERIDAN AVE	5158	055
39	7011 524 SHERIDAN AVE	5158	062
40	7012 527 SHERIDAN AVE	5158	049A
41	7013 530 SHERIDAN AVE	5158	065

7014	731 SHERIDAN AVE	5158A	075
7015	1904 SHERWOOD AVE	4007	016
7016	1906 SHERWOOD AVE	4007	017
7017	1920 SHERWOOD AVE	4007	024
7018	2325 SHERWOOD AVE	4029	016
7019	2327 SHERWOOD AVE	4029	017
7020	2329 SHERWOOD AVE	4029	018
7021	2331 SHERWOOD AVE	4029	019
7022	2452 SHIRLEY AVE	3347	011
7023	2471 SHIRLEY AVE	3342A	008
7024	2473 SHIRLEY AVE	3342A	007
7025	2485 SHIRLEY AVE	3342A	001
7026	2507 SHIRLEY AVE	3342	040
7027	2521 SHIRLEY AVE	3342	047
7028	2607 SHIRLEY AVE	3342	058
7029	2611 SHIRLEY AVE	3342	060
7030	2612 SHIRLEY AVE	3345	005
7031	2105 SIDNEY AVE	7419D	027
7032	2111 SIDNEY AVE	7419D	030
7033	2114 SIDNEY AVE	7419D	020
7034	2200 SIDNEY AVE	7437	010
7035	2207 SIDNEY AVE	7441	004
7036	2214 SIDNEY AVE	7437	017
7037	2223 SIDNEY AVE	7441	012
7038	2228 SIDNEY AVE	7437	024
7039	2230 SIDNEY AVE	7437	025
7040	2233 SIDNEY AVE	7441A	002
7041	2247 SIDNEY AVE	7441A	009
7042	2259 SIDNEY AVE	7441A	015
7043	2260 SIDNEY AVE	7437A	030
7044	2303 SIDNEY AVE	7445	002
7045	2332 SIDNEY AVE	7446	049
7046	131 SIEGWART LANE	2243B	011A
7047	135 SIEGWART LANE	2243B	011C
7048	141 SIEGWART LANE	2243B	011F
7049	147 SIEGWART LANE	2243B	011I
7050	5509 SILVERBELL ROAD	6072L	042
7051	2017 SINCLAIR LANE	4168	068
7052	3848 SINCLAIR LANE	4179S	309
7053	5 N SMALLWOOD ST	0190	022
7054	12 S SMALLWOOD ST	0204	042

Council Bill 24-0595

ID No.	PROPERTY ADDRESS	BLOCK	LOT
1	7055 19 N SMALLWOOD ST	0190	027
2	7056 23 N SMALLWOOD ST	0190	029
3	7057 110 N SMALLWOOD ST	0174	063
4	7058 114 N SMALLWOOD ST	0174	064
5	7059 116 N SMALLWOOD ST	0174	065
6	7060 200 S SMALLWOOD ST	0239	002
7	7061 204 S SMALLWOOD ST	0239	004
8	7062 304 S SMALLWOOD ST	0271	003
9	7063 306 S SMALLWOOD ST	0271	004
10	7064 310 S SMALLWOOD ST	0271	006
11	7065 326 S SMALLWOOD ST	0271	014
12	7066 328 S SMALLWOOD ST	0271	015
13	7067 330 S SMALLWOOD ST	0271	016
14	7068 338 S SMALLWOOD ST	0271	020
15	7069 339 S SMALLWOOD ST	0272	039
16	7070 340 S SMALLWOOD ST	0271	021
17	7071 344 S SMALLWOOD ST	0271	023
18	7072 352 S SMALLWOOD ST	0271	027
19	7073 401 S SMALLWOOD ST	0289	025
20	7074 403 S SMALLWOOD ST	0289	026
21	7075 406 S SMALLWOOD ST	0288	004
22	7076 408 S SMALLWOOD ST	0288	005
23	7077 412 S SMALLWOOD ST	0288	007
24	7078 428 S SMALLWOOD ST	0288	015
25	7079 430 S SMALLWOOD ST	0288	016
26	7080 431 S SMALLWOOD ST	0289	040
27	7081 433 S SMALLWOOD ST	0289	041
28	7082 437 S SMALLWOOD ST	0289	043
29	7083 500 S SMALLWOOD ST	0696	001
30	7084 502 S SMALLWOOD ST	0696	002
31	7085 514 S SMALLWOOD ST	0696	008
32	7086 516 S SMALLWOOD ST	0696	009
33	7087 518 S SMALLWOOD ST	0696	010
34	7088 520 S SMALLWOOD ST	0696	011
35	7089 527 S SMALLWOOD ST	0697	002
36	7090 530 S SMALLWOOD ST	0696	015
37	7091 532 S SMALLWOOD ST	0696	016
38	7092 609 S SMALLWOOD ST	0702	026
39	7093 610 S SMALLWOOD ST	0701	006
40	7094 612 S SMALLWOOD ST	0701	007
41	7095 1500 N SMALLWOOD ST	2322	044

7096	1506 N SMALLWOOD ST	2322	047
7097	1602 N SMALLWOOD ST	2323	031
7098	1615 N SMALLWOOD ST	2324	050
7099	1734 N SMALLWOOD ST	2302	036
7100	1804 N SMALLWOOD ST	2303	032
7101	1805 N SMALLWOOD ST	2300	048
7102	1808 N SMALLWOOD ST	2303	034
7103	1810 N SMALLWOOD ST	2303	035
7104	1814 N SMALLWOOD ST	2303	037
7105	1822 N SMALLWOOD ST	2303	041
7106	2000 N SMALLWOOD ST	3213	059
7107	2007 N SMALLWOOD ST	3212	027
7108	2023 N SMALLWOOD ST	3212	035
7109	2025 N SMALLWOOD ST	3212	036
7110	2120 N SMALLWOOD ST	3261A	012
7111	2706 SOUTHERN AVE	5359	007
7112	3006 SOUTHERN AVE	5810	041
7113	403 SOUTHWAY	3735	020
7114	2004 SPARK CT	1765	083
7115	2719 SPAULDING AVE	4744	051
7116	3023 SPAULDING AVE	4587	051
7117	3025 SPAULDING AVE	4587	050
7118	3029 SPAULDING AVE	4587	048
7119	3045 SPAULDING AVE	4587	040
7120	3051 SPAULDING AVE	4587	037
7121	3065 SPAULDING AVE	4587	030
7122	3067 SPAULDING AVE	4587	029
7123	3069 SPAULDING AVE	4587	027
7124	3223 SPAULDING AVE	4581	010F
7125	3227 SPAULDING AVE	4581	010H
7126	3306 SPAULDING AVE	4580	035
7127	3309 SPAULDING AVE	4581	014
7128	3315 SPAULDING AVE	4581	017
7129	3326 SPAULDING AVE	4580	026
7130	3606 SPAULDING AVE	4577B	031
7131	3608 SPAULDING AVE	4577B	030
7132	3609 SPAULDING AVE	4577A	025
7133	3610 SPAULDING AVE	4577B	029
7134	3611 SPAULDING AVE	4577A	026
7135	3612 SPAULDING AVE	4577B	028
7136	3623 SPAULDING AVE	4577A	032

Council Bill 24-0595

ID No.	PROPERTY ADDRESS	BLOCK	LOT
1	7137	3705 SPAULDING AVE	4576 026
2	7138	3711 SPAULDING AVE	4576 029
3	7139	1612 SPENCE ST	7804 033
4	7140	1728 SPENCE ST	7803 006G
5	7141	1954 SPONSON ST	7863 004A
6	7142	1502 N SPRING ST	1125 070
7	7143	1508 N SPRING ST	1125 073
8	7144	1510 N SPRING ST	1125 074
9	7145	1512 N SPRING ST	1125 075
10	7146	1518 N SPRING ST	1125 078
11	7147	1520 N SPRING ST	1125 079
12	7148	1522 N SPRING ST	1125 080
13	7149	1615 N SPRING ST	1116 078
14	7150	1617 N SPRING ST	1116 077
15	7151	1619 N SPRING ST	1116 076
16	7152	1629 N SPRING ST	1116 071
17	7153	1635 N SPRING ST	1116 068
18	7154	1647 N SPRING ST	1116 062
19	7155	1712 N SPRING ST	1107 067
20	7156	3400 SPRINGDALE AVE	2915 016
21	7157	3616 SPRINGDALE AVE	2903 009
22	7158	4106 SPRINGDALE AVE	2737A 004
23	7159	723 SPRINGFIELD AVE	3973C 024
24	7160	1116 SPRINGFIELD AVE	5207 008
25	7161	2603 SPRINGHILL AVE	3335 033
26	7162	2605 SPRINGHILL AVE	3335 032
27	7163	2615 SPRINGHILL AVE	3335 027
28	7164	2700 SPRINGHILL AVE	3322 049
29	7165	2702 SPRINGHILL AVE	3322 048
30	7166	2808 SPRINGHILL AVE	3177 041
31	7167	3116 STAFFORD ST	2123A 021
32	7168	3119 STAFFORD ST	2127 005
33	7169	1126 STERRETT ST	0938 106K
34	7170	334 STINSON ST	2183A 007B
35	7171	638 STIRLING ST	1276 021
36	7172	2432 N STOCKTON ST	0294 082
37	7173	3817 STOKES DR	2528D 029
38	7174	914 STOLL ST	7118 019
39	7175	1317 STONEWOOD ROAD	5267G 053
40	7176	2725 E STRATHMORE AVE	5384B 016
41	7177	30 N STREEPER ST	1729 071

7178	121 N STREEPER ST	1712	119
7179	140 N STREEPER ST	1712	091
7180	147 N STREEPER ST	1712	106
7181	505 N STREEPER ST	1659	087
7182	507 N STREEPER ST	1659	086
7183	513 N STREEPER ST	1659	083
7184	514 N STREEPER ST	1659	061
7185	516 N STREEPER ST	1659	062
7186	522 N STREEPER ST	1659	065
7187	529 N STREEPER ST	1659	075
7188	606 N STREEPER ST	1644	036
7189	614 N STREEPER ST	1644	040
7190	616 N STREEPER ST	1644	041
7191	618 N STREEPER ST	1644	042
7192	620 N STREEPER ST	1644	043
7193	626 N STREEPER ST	1644	046
7194	628 N STREEPER ST	1644	047
7195	630 N STREEPER ST	1644	048
7196	632 N STREEPER ST	1644	049
7197	634 N STREEPER ST	1644	050
7198	636 N STREEPER ST	1644	051
7199	638 N STREEPER ST	1644	052
7200	722 N STREEPER ST	1628	074
7201	724 N STREEPER ST	1628	075
7202	725 N STREEPER ST	1628	076
7203	810 N STREEPER ST	1612	030
7204	902 N STREEPER ST	1595	070
7205	6 N STRICKER ST	0196	047
7206	17 N STRICKER ST	0197	019
7207	215 S STRICKER ST	0264	015
7208	224 S STRICKER ST	0263	051
7209	301 S STRICKER ST	0280	066
7210	303 S STRICKER ST	0280	065
7211	306 N STRICKER ST	0151	040
7212	308 N STRICKER ST	0151	039
7213	313 N STRICKER ST	0152	007
7214	320 N STRICKER ST	0151	033
7215	322 N STRICKER ST	0151	032
7216	324 N STRICKER ST	0151	031
7217	329 N STRICKER ST	0152	015
7218	333 N STRICKER ST	0152	017

Council Bill 24-0595

ID No.	PROPERTY ADDRESS	BLOCK	LOT
1	7219 339 S STRICKER ST	0280	047
2	7220 343 S STRICKER ST	0280	045
3	7221 349 S STRICKER ST	0280	042
4	7222 424 S STRICKER ST	0708	052
5	7223 512 N STRICKER ST	0123	007
6	7224 528 N STRICKER ST	0123	015
7	7225 818 N STRICKER ST	0087	054
8	7226 820 N STRICKER ST	0087	053
9	7227 822 N STRICKER ST	0087	052
10	7228 824 N STRICKER ST	0087	051
11	7229 832 N STRICKER ST	0087	047
12	7230 918 N STRICKER ST	0075	033
13	7231 920 N STRICKER ST	0075	032
14	7232 926 N STRICKER ST	0075	029
15	7233 930 N STRICKER ST	0075	027
16	7234 934 N STRICKER ST	0075	025
17	7235 936 N STRICKER ST	0075	024
18	7236 1109 N STRICKER ST	0054	005
19	7237 1151 N STRICKER ST	0054	026
20	7238 3032 STRICKLAND ST	2123B	052
21	7239 3049 STRICKLAND ST	2123B	043C
22	7240 3065 STRICKLAND ST	2123B	051
23	7241 3210 STRICKLAND ST	2127	044
24	7242 3220 STRICKLAND ST	2127	042
25	7243 2810 SUFFOLK AVE	3167	029
26	7244 2812 SUFFOLK AVE	3167	030
27	7245 5408 SUMMERFIELD AVE	60420	019
28	7246 3107 SUMTER AVE	4626	025
29	7247 3110 SUMTER AVE	4626A	006
30	7248 4101 SUNNYSIDE AVE	4416	023
31	7249 4118 SUNNYSIDE AVE	4416	020
32	7250 4132 SUNNYSIDE AVE	4416	018
33	7251 412 SWALE AVE	7613	042
34	7252 1708 SWANSEA ROAD	5387	281
35	7253 1505 SYCAMORE ST	7264	024
36	7254 17 W TALBOTT ST	7027G	032
37	7255 36 W TALBOTT ST	7027C	011
38	7256 41 W TALBOTT ST	7027L	008
39	7257 2404 TANEY ROAD	4388	005
40	7258 2409 TANEY ROAD	4394	009
41	7259 2504 TERRA FIRMA ROAD	7646	029

7260	2706 THE ALAMEDA	4139	030
7261	2708 THE ALAMEDA	4139	031
7262	2713 THE ALAMEDA	3935	021
7263	2718 THE ALAMEDA	4139	036
7264	2725 THE ALAMEDA	3935	027
7265	2741 THE ALAMEDA	3935	035
7266	2752 THE ALAMEDA	4139	053
7267	2784 THE ALAMEDA	4138	015
7268	2789 THE ALAMEDA	3935	059
7269	2790 THE ALAMEDA	4138	019
7270	2791 THE ALAMEDA	3935	060
7271	2793 THE ALAMEDA	3935	062
7272	2809 THE ALAMEDA	3935	074
7273	2835 THE ALAMEDA	3950	011
7274	3013 THE ALAMEDA	3956	007
7275	3221 THE ALAMEDA	3965	006
7276	3309 THE ALAMEDA	3992	015
7277	3705 THE ALAMEDA	3970F	171
7278	2913 THORNDALE AVE	4793	018F
7279	2305 TIOGA PKWY	3250	023
7280	2700 TIVOLY AVE	3935	082
7281	2701 TIVOLY AVE	3936	014
7282	2702 TIVOLY AVE	3935	083
7283	2703 TIVOLY AVE	3936	015
7284	2704 TIVOLY AVE	3935	084
7285	2705 TIVOLY AVE	3936	016
7286	2706 TIVOLY AVE	3935	085
7287	2707 TIVOLY AVE	3936	017
7288	2708 TIVOLY AVE	3935	086
7289	2709 TIVOLY AVE	3936	018
7290	2710 TIVOLY AVE	3935	087
7291	2711 TIVOLY AVE	3936	019
7292	2712 TIVOLY AVE	3935	088
7293	2713 TIVOLY AVE	3936	020
7294	2714 TIVOLY AVE	3935	089
7295	2715 TIVOLY AVE	3936	021
7296	2716 TIVOLY AVE	3935	090
7297	2717 TIVOLY AVE	3936	022
7298	2718 TIVOLY AVE	3935	091
7299	2719 TIVOLY AVE	3936	023
7300	2720 TIVOLY AVE	3935	092

Council Bill 24-0595

ID NO.	PROPERTY ADDRESS	BLOCK	LOT
1	7301 2721 TIVOLY AVE	3936	024
2	7302 2722 TIVOLY AVE	3935	093
3	7303 2723 TIVOLY AVE	3936	025
4	7304 2724 TIVOLY AVE	3935	094
5	7305 2725 TIVOLY AVE	3936	026
6	7306 2726 TIVOLY AVE	3935	095
7	7307 2727 TIVOLY AVE	3936	027
8	7308 2728 TIVOLY AVE	3935	096
9	7309 2729 TIVOLY AVE	3936	028
10	7310 2730 TIVOLY AVE	3935	097
11	7311 2731 TIVOLY AVE	3936	029
12	7312 2732 TIVOLY AVE	3935	098
13	7313 2733 TIVOLY AVE	3936	030
14	7314 2734 TIVOLY AVE	3935	099
15	7315 2735 TIVOLY AVE	3936	031
16	7316 2736 TIVOLY AVE	3935	100
17	7317 2737 TIVOLY AVE	3936	032
18	7318 2738 TIVOLY AVE	3935	101
19	7319 2739 TIVOLY AVE	3936	033
20	7320 2740 TIVOLY AVE	3935	102
21	7321 2741 TIVOLY AVE	3936	034
22	7322 2742 TIVOLY AVE	3935	103
23	7323 2743 TIVOLY AVE	3936	035
24	7324 2744 TIVOLY AVE	3935	104
25	7325 2745 TIVOLY AVE	3936	036
26	7326 2746 TIVOLY AVE	3935	105
27	7327 2747 TIVOLY AVE	3936	037
28	7328 2748 TIVOLY AVE	3935	106
29	7329 2749 TIVOLY AVE	3936	038
30	7330 2750 TIVOLY AVE	3935	107
31	7331 2751 TIVOLY AVE	3936	039
32	7332 2752 TIVOLY AVE	3935	108
33	7333 2753 TIVOLY AVE	3936	040
34	7334 2754 TIVOLY AVE	3935	109
35	7335 2755 TIVOLY AVE	3936	041
36	7336 2756 TIVOLY AVE	3935	110
37	7337 2757 TIVOLY AVE	3936	042
38	7338 2758 TIVOLY AVE	3935	111
39	7339 2759 TIVOLY AVE	3936	043
40	7340 2760 TIVOLY AVE	3935	112
41	7341 2761 TIVOLY AVE	3936	044

7342	2762 TIVOLY AVE	3935	113
7343	2763 TIVOLY AVE	3936	045
7344	2764 TIVOLY AVE	3935	114
7345	2765 TIVOLY AVE	3936	046
7346	2766 TIVOLY AVE	3935	115
7347	2767 TIVOLY AVE	3936	047
7348	2768 TIVOLY AVE	3935	116
7349	2769 TIVOLY AVE	3936	048
7350	2770 TIVOLY AVE	3935	117
7351	2771 TIVOLY AVE	3936	049
7352	2772 TIVOLY AVE	3935	118
7353	2773 TIVOLY AVE	3936	050
7354	2774 TIVOLY AVE	3935	119
7355	2775 TIVOLY AVE	3936	051
7356	2776 TIVOLY AVE	3935	120
7357	2777 TIVOLY AVE	3936	052
7358	2778 TIVOLY AVE	3935	121
7359	2779 TIVOLY AVE	3936	053
7360	2780 TIVOLY AVE	3935	122
7361	2781 TIVOLY AVE	3936	054
7362	2782 TIVOLY AVE	3935	123
7363	2783 TIVOLY AVE	3936	055
7364	2784 TIVOLY AVE	3935	124
7365	2785 TIVOLY AVE	3936	056
7366	2786 TIVOLY AVE	3935	125
7367	2787 TIVOLY AVE	3936	057
7368	2788 TIVOLY AVE	3935	126
7369	2789 TIVOLY AVE	3936	058
7370	2790 TIVOLY AVE	3935	127
7371	2791 TIVOLY AVE	3936	059
7372	2792 TIVOLY AVE	3935	129
7373	2792 1/2 TIVOLY AVE	3935	130
7374	2793 TIVOLY AVE	3936	060
7375	2794 TIVOLY AVE	3935	131
7376	2794 1/2 TIVOLY AVE	3935	132
7377	2796 TIVOLY AVE	3935	133
7378	2796 1/2 TIVOLY AVE	3935	134
7379	2798 TIVOLY AVE	3935	135
7380	3710 TOWANDA AVE	3165	004
7381	3714 TOWANDA AVE	3165	006
7382	3718 TOWANDA AVE	3165	008

Council Bill 24-0595

	ID No.	PROPERTY ADDRESS	BLOCK	LOT				
1	7383	3720 TOWANDA AVE	3165	009	7424	206 S VINCENT ST	0262	094
2	7384	3722 TOWANDA AVE	3165	010	7425	210 S VINCENT ST	0262	092
3	7385	3732 TOWANDA AVE	3165	015	7426	223 S VINCENT ST	0262	079
4	7386	4118 TOWNSEND AVE	7136	040	7427	229 S VINCENT ST	0262	082
5	7387	5625 TRAMORE ROAD	5410A	053	7428	409 S VINCENT ST	0707	071
6	7388	507 TUNBRIDGE ROAD	5152	028	7429	410 S VINCENT ST	0707	083
7	7389	509 TUNBRIDGE ROAD	5152	027	7430	423 S VINCENT ST	0707	078
8	7390	514 TUNBRIDGE ROAD	5149	019	7431	509 S VINCENT ST	0713	029
9	7391	334 TYRONE ST	2178	086	7432	1927 VINE ST	0177	074
10	7392	2705 ULMAN AVE	3325	021	7433	1929 VINE ST	0177	075
11	7393	2807 ULMAN AVE	3170	011	7434	2112 VINE ST	0175	046
12	7394	2924 ULMAN AVE	3172	032	7435	2115 VINE ST	0175	060
13	7395	4501 UMATILLA AVE	3193	021	7436	2120 VINE ST	0175	042
14	7396	804 UNION AVE	3555A	036	7437	2800 VIOLET AVE	3176	021
15	7397	806 UNION AVE	3555A	037	7438	2804 VIOLET AVE	3176	023
16	7398	808 UNION AVE	3555A	038	7439	2812 VIOLET AVE	3176	027
17	7399	810 UNION AVE	3555A	039	7440	2815 VIOLET AVE	3173	047
18	7400	812 UNION AVE	3555A	040	7441	2901 VIOLET AVE	3173	045
19	7401	814 UNION AVE	3555A	041	7442	2903 VIOLET AVE	3173	044
20	7402	816 UNION AVE	3555A	042	7443	2909 VIOLET AVE	3173	041
21	7403	818 UNION AVE	3555A	043	7444	2910 VIOLET AVE	3165	031
22	7404	1005 UNION AVE	3553	042	7445	2916 VIOLET AVE	3165	034
23	7405	1503 UNION AVE	3518B	023	7446	3014 VIRGINIA AVE	4804A	008
24	7406	329 E UNIVERSITY PKWY	3872B	018	7447	3015 VIRGINIA AVE	4810	037
25	7407	1046 VALLEY ST	1183	034	7448	3018 VIRGINIA AVE	4804A	010
26	7408	1203 VALLEY ST	1157	063	7449	3020 VIRGINIA AVE	4804A	011
27	7409	1205 VALLEY ST	1157	062	7450	3028 VIRGINIA AVE	4804A	014A
28	7410	1209 VALLEY ST	1157	060	7451	3300 VIRGINIA AVE	4620	001
29	7411	1215 VALLEY ST	1157	057	7452	3301 VIRGINIA AVE	4624	052
30	7412	1219 VALLEY ST	1157	055	7453	3302 VIRGINIA AVE	4620	002
31	7413	1221 VALLEY ST	1157	054	7454	3303 VIRGINIA AVE	4624	051
32	7414	1227 VALLEY ST	1157	051	7455	3304 VIRGINIA AVE	4620	003
33	7415	1302 VALLEY ST	1143	036	7456	3305 VIRGINIA AVE	4624	050
34	7416	1308 VALLEY ST	1143	039	7457	3306 VIRGINIA AVE	4620	004
35	7417	1309 VALLEY ST	1144	005	7458	3307 VIRGINIA AVE	4624	049
36	7418	1310 VALLEY ST	1143	040	7459	3308 VIRGINIA AVE	4620	005
37	7419	1314 VALLEY ST	1143	042	7460	3309 VIRGINIA AVE	4624	048
38	7420	1317 VALLEY ST	1144	009	7461	3310 VIRGINIA AVE	4620	006
39	7421	1319 VALLEY ST	1144	010	7462	3311 VIRGINIA AVE	4624	047
40	7422	411 VENABLE AVE	3883	008	7463	3312 VIRGINIA AVE	4620	007
41	7423	604 VENABLE AVE	4053	049	7464	3313 VIRGINIA AVE	4624	046

Council Bill 24-0595

ID No.	PROPERTY ADDRESS	BLOCK	LOT
1	7465 3314 VIRGINIA AVE	4620	008
2	7466 3315 VIRGINIA AVE	4624	045
3	7467 3316 VIRGINIA AVE	4620	009
4	7468 3317 VIRGINIA AVE	4624	044
5	7469 3318 VIRGINIA AVE	4620	010
6	7470 3319 VIRGINIA AVE	4624	043
7	7471 3320 VIRGINIA AVE	4620	011
8	7472 3321 VIRGINIA AVE	4624	042
9	7473 3322 VIRGINIA AVE	4620	012
10	7474 3323 VIRGINIA AVE	4624	041
11	7475 3324 VIRGINIA AVE	4620	013
12	7476 3325 VIRGINIA AVE	4624	040
13	7477 3326 VIRGINIA AVE	4620	014
14	7478 3327 VIRGINIA AVE	4624	039
15	7479 3328 VIRGINIA AVE	4620	015
16	7480 3329 VIRGINIA AVE	4624	038
17	7481 3330 VIRGINIA AVE	4620	016
18	7482 3331 VIRGINIA AVE	4624	037
19	7483 3332 VIRGINIA AVE	4620	017
20	7484 3333 VIRGINIA AVE	4624	036
21	7485 3334 VIRGINIA AVE	4620	018
22	7486 3336 VIRGINIA AVE	4620	019
23	7487 3401 VIRGINIA AVE	4624	035
24	7488 3405 VIRGINIA AVE	4624	034
25	7489 3407 VIRGINIA AVE	4624	033
26	7490 3409 VIRGINIA AVE	4624	032
27	7491 3411 VIRGINIA AVE	4624	031
28	7492 3413 VIRGINIA AVE	4624	030
29	7493 3415 VIRGINIA AVE	4624	029
30	7494 3417 VIRGINIA AVE	4624	028
31	7495 3419 VIRGINIA AVE	4624	027
32	7496 3421 VIRGINIA AVE	4624	026
33	7497 3423 VIRGINIA AVE	4624	025
34	7498 3426 VIRGINIA AVE	4620	039
35	7499 3430 VIRGINIA AVE	4620	041
36	7500 3507 VIRGINIA AVE	3196	019
37	7501 3515 VIRGINIA AVE	3196	023
38	7502 1807 WALBROOK AVE	3208	046
39	7503 1809 WALBROOK AVE	3208	045
40	7504 1819 WALBROOK AVE	3208	041
41	7505 1902 WALBROOK AVE	3210	002

7506	1916 WALBROOK AVE	3210	009
7507	1917 WALBROOK AVE	3207	050
7508	1924 WALBROOK AVE	3210	013
7509	1928 WALBROOK AVE	3210	015
7510	1931 WALBROOK AVE	3207	043
7511	2003 WALBROOK AVE	3206	045
7512	2005 WALBROOK AVE	3206	044
7513	2008 WALBROOK AVE	3211	005
7514	2009 WALBROOK AVE	3206	042
7515	2011 WALBROOK AVE	3206	041
7516	2012 WALBROOK AVE	3211	007
7517	2013 WALBROOK AVE	3206	040
7518	2015 WALBROOK AVE	3206	039
7519	2018 WALBROOK AVE	3211	010
7520	2022 WALBROOK AVE	3211	012
7521	2024 WALBROOK AVE	3211	013
7522	2034 WALBROOK AVE	3211	018
7523	2117 WALBROOK AVE	3205	017
7524	2139 WALBROOK AVE	3205	028
7525	2140 WALBROOK AVE	3212	021
7526	2142 WALBROOK AVE	3212	022
7527	2901 WALBROOK AVE	3004	062
7528	2915 WALBROOK AVE	3004	055
7529	2916 WALBROOK AVE	3013	053
7530	2920 WALBROOK AVE	3013	055
7531	2935 WALBROOK AVE	3004	045
7532	2941 WALBROOK AVE	3004	042
7533	3025 WALBROOK AVE	3003	044
7534	3026 WALBROOK AVE	3014	008
7535	3308 WALBROOK AVE	3017	005
7536	2806 WALDORF AVE	3196	027
7537	2817 WALDORF AVE	3196F	014
7538	2837 WALDORF AVE	3196F	024
7539	1224 WALKER AVE	5210C	080
7540	1307 WALKER AVE	5210B	043
7541	1312 WALKER AVE	5210C	120
7542	1438 WALKER AVE	5210E	045
7543	3912 WALNUT AVE	5570G	007
7544	4030 WALRAD ST	2538	029
7545	1119 WARD ST	0780	141
7546	1127 WARD ST	0780	145

Council Bill 24-0595

ID No.	PROPERTY ADDRESS	BLOCK	LOT
1	7547 1337 WARD ST	0778	055
2	7548 1357 WARD ST	0778	065
3	7549 1014 N WARWICK AVE	2366	003
4	7550 1619 N WARWICK AVE	2319	045
5	7551 1627 N WARWICK AVE	2319	041
6	7552 1823 N WARWICK AVE	2307A	021
7	7553 1825 N WARWICK AVE	2307A	020
8	7554 902 WASHBURN AVE	7097	012
9	7555 501 N WASHINGTON ST	1650	001
10	7556 804 N WASHINGTON ST	1603	043
11	7557 1125 WASHINGTON BLVD	0780	012
12	7558 1127 WASHINGTON BLVD	0780	013
13	7559 1130 WASHINGTON BLVD	0769	102
14	7560 1135 WASHINGTON BLVD	0780	017
15	7561 1205 WASHINGTON BLVD	0779	003
16	7562 1231 WASHINGTON BLVD	0779	015
17	7563 1245 WASHINGTON BLVD	0779	022
18	7564 1256 WASHINGTON BLVD	0768	029
19	7565 1326 WASHINGTON BLVD	0767	004
20	7566 1334 WASHINGTON BLVD	0767	008
21	7567 1342 WASHINGTON BLVD	0767	012
22	7568 1362 WASHINGTON BLVD	0767	022
23	7569 1437 WASHINGTON BLVD	0777	038
24	7570 1604 N WASHINGTON ST	1468	053
25	7571 1614 N WASHINGTON ST	1468	048
26	7572 1630 N WASHINGTON ST	1468	040
27	7573 1634 N WASHINGTON ST	1468	038
28	7574 1640 N WASHINGTON ST	1468	035
29	7575 1703 N WASHINGTON ST	1459	094
30	7576 1704 N WASHINGTON ST	1458	047
31	7577 1706 N WASHINGTON ST	1458	046
32	7578 1725 N WASHINGTON ST	1459	083
33	7579 1733 N WASHINGTON ST	1459	079
34	7580 1802 N WASHINGTON ST	1448	022
35	7581 1813 N WASHINGTON ST	1449	128

7582	1828 N WASHINGTON ST	1448	035
7583	1912 N WASHINGTON ST	4157	022
7584	1916 N WASHINGTON ST	4157	024
7585	1918 N WASHINGTON ST	4157	025
7586	1924 N WASHINGTON ST	4157	028
7587	2001 N WASHINGTON ST	4168	014C
7588	2019 N WASHINGTON ST	4168	010
7589	2022 N WASHINGTON ST	4158	012
7590	2035 N WASHINGTON ST	4168	002
7591	2038 N WASHINGTON ST	4158	016D
7592	2345 WASHINGTON BLVD	7868B	008
7593	2359 WASHINGTON BLVD	7868B	003
7594	2429 WASHINGTON BLVD	7841	012
7595	2534 WASHINGTON BLVD	7779	002
7596	2812 WATERVIEW AVE	7612C	006
7597	2830 WATERVIEW AVE	7612C	006J
7598	3822 WEST BAY AVE	7245C	028B
7599	6113 WESTERN RUN DR	4358	008
7600	3311 WESTERWALD AVE	4050E	043
7601	3234 WESTMONT AVE	2442B	073
7602	2425 WESTPORT ST	7463	027
7603	1612 WESTWOOD AVE	0005	048
7604	1639 WESTWOOD AVE	0293	032
7605	1703 WESTWOOD AVE	0009	033
7606	1707 WESTWOOD AVE	0009	031
7607	1832 WESTWOOD AVE	0003	058
7608	2001 WESTWOOD AVE	0006	021
7609	2002 WESTWOOD AVE	0001	033
7610	2009 WESTWOOD AVE	0006	025
7611	2011 WESTWOOD AVE	0006	026
7612	2020 WESTWOOD AVE	0001	033I
7613	2106 WESTWOOD AVE	2300	039
7614	2114 WESTWOOD AVE	2300	043
7615	2116 WESTWOOD AVE	2300	044
7616	2117 WESTWOOD AVE	2301	014
7617	2119 WESTWOOD AVE	2301	013
7618	2402 WESTWOOD AVE	2307A	039
7619	2403 WESTWOOD AVE	2306A	021

Council Bill 24-0595

ID No.	PROPERTY ADDRESS	BLOCK	LOT
1	7620	2408 WESTWOOD AVE	2307A 036
2	7621	2410 WESTWOOD AVE	2307A 035
3	7622	2413 WESTWOOD AVE	2306A 026
4	7623	2907 WESTWOOD AVE	2411 020
5	7624	2920 WESTWOOD AVE	2407 037
6	7625	2922 WESTWOOD AVE	2407 036
7	7626	2932 WESTWOOD AVE	2407 031
8	7627	2934 WESTWOOD AVE	2407 030
9	7628	3001 WESTWOOD AVE	2425 005
10	7629	3003 WESTWOOD AVE	2425 006
11	7630	3011 WESTWOOD AVE	2425 010
12	7631	3033 WESTWOOD AVE	2425 021
13	7632	3211 WESTWOOD AVE	2438 022
14	7633	7 N WHEELER AVE	2153 004
15	7634	18 N WHEELER AVE	2164 014
16	7635	20 N WHEELER AVE	2164 013
17	7636	22 N WHEELER AVE	2164 012
18	7637	25 N WHEELER AVE	2153 013
19	7638	27 N WHEELER AVE	2153 014
20	7639	29 N WHEELER AVE	2153 015
21	7640	41 N WHEELER AVE	2153 021
22	7641	47 N WHEELER AVE	2153 024
23	7642	1010 WHISTLER AVE	7772 001
24	7643	2030 WHISTLER AVE	7841J 016
25	7644	5522 WHITBY ROAD	6072L 007
26	7645	4211 WHITE AVE	5744 006
27	7646	600 WHITMORE AVE	2377E 026
28	7647	836 WHITMORE AVE	2373 029
29	7648	2905 WHITNEY AVE	4478 005
30	7649	305 WHITRIDGE AVE	3844 050
31	7650	2202 WHITTIER AVE	3242 009
32	7651	2204 WHITTIER AVE	3242 010
33	7652	2305 WHITTIER AVE	3233 017
34	7653	605 S WICKHAM ROAD	8145 042
35	7654	1123 WICKLOW ROAD	2528C 126
36	7655	824 WILBERT AVE	5200 116
37	7656	1300 WILCOX ST	1144 064
38	7657	1102 WILDWOOD PKWY	2528H 002
39	7658	5611 WILDWOOD LANE	4706E 020
40	7659	4710 WILERN AVE	4606 040
41	7660	4712 WILERN AVE	4606 041

7661	4728 WILERN AVE	4606	049
7662	4734 WILERN AVE	4606	052
7663	4740 WILERN AVE	4606	055
7664	4806 WILERN AVE	4604	004
7665	4817 WILERN AVE	4604A	009
7666	4828 WILERN AVE	4604	014
7667	4830 WILERN AVE	4604	015
7668	4831 WILERN AVE	4604A	016
7669	1803 WILHELM ST	0275	135
7670	1805 WILHELM ST	0275	134
7671	1806 WILHELM ST	0275	097
7672	1808 WILHELM ST	0275	098
7673	1812 WILHELM ST	0275	100
7674	1814 WILHELM ST	0275	101
7675	1818 WILHELM ST	0275	103
7676	1820 WILHELM ST	0275	104
7677	1828 WILHELM ST	0275	108
7678	1832 WILHELM ST	0275	110
7679	1838 WILHELM ST	0275	113
7680	1842 WILHELM ST	0275	115
7681	1844 WILHELM ST	0275	116
7682	1902 WILHELM ST	0274	073
7683	1905 WILHELM ST	0274	103
7684	1911 WILHELM ST	0274	100
7685	1916 WILHELM ST	0274	080
7686	1933 WILHELM ST	0274	089
7687	2002 WILHELM ST	0273	074
7688	2003 WILHELM ST	0273	097
7689	2005 WILHELM ST	0273	096
7690	2010 WILHELM ST	0273	078
7691	2012 WILHELM ST	0273	079
7692	2014 WILHELM ST	0273	080
7693	2016 WILHELM ST	0273	081
7694	2021 WILHELM ST	0273	088
7695	2109 WILHELM ST	0272	095
7696	2113 WILHELM ST	0272	093
7697	2115 WILHELM ST	0272	092
7698	2116 WILHELM ST	0272	082
7699	2120 WILHELM ST	0272	084
7700	2123 WILHELM ST	0272	088
7701	1606 WILKENS AVE	0277	021

Council Bill 24-0595

ID NO.	PROPERTY ADDRESS	BLOCK	LOT
1	7702 1643 WILKENS AVE	0707	045
2	7703 1702 WILKENS AVE	0292	002
3	7704 1708 WILKENS AVE	0292	005
4	7705 1711 WILKENS AVE	0706	020
5	7706 1725 WILKENS AVE	0706	013
6	7707 1816 WILKENS AVE	0291	061
7	7708 1824 WILKENS AVE	0291	057
8	7709 1916 WILKENS AVE	0699	015
9	7710 1929 WILKENS AVE	0704	015
10	7711 2000 WILKENS AVE	0698	020
11	7712 2003 WILKENS AVE	0703	002
12	7713 2009 WILKENS AVE	0703	005
13	7714 2016 WILKENS AVE	0698	028
14	7715 2019 WILKENS AVE	0703	010
15	7716 2022 WILKENS AVE	0698	031
16	7717 2027 WILKENS AVE	0703	014
17	7718 2034 WILKENS AVE	0698	037
18	7719 2046 WILKENS AVE	0698	043
19	7720 2106 WILKENS AVE	0697	027
20	7721 2113 WILKENS AVE	0702	050
21	7722 2118 WILKENS AVE	0697	021
22	7723 2130 WILKENS AVE	0697	015
23	7724 2131 WILKENS AVE	0702	041
24	7725 2140 WILKENS AVE	0697	010
25	7726 2144 WILKENS AVE	0697	008
26	7727 2213 WILKENS AVE	0701	032
27	7728 2227 WILKENS AVE	0701	039
28	7729 2228 WILKENS AVE	0696	033
29	7730 2243 WILKENS AVE	0701	047
30	7731 2247 WILKENS AVE	0701	049
31	7732 2344 WILKENS AVE	0695	047
32	7733 2360 WILKENS AVE	0695	056
33	7734 2400 WILKENS AVE	2109	052
34	7735 2410 WILKENS AVE	2109	047
35	7736 2510 WILKENS AVE	2109	032
36	7737 2654 WILKENS AVE	2136	009
37	7738 2692 WILKENS AVE	2136	028
38	7739 2707 WILKENS AVE	2107A	001B
39	7740 2717 WILKENS AVE	2107A	002
40	7741 3102 WILKENS AVE	2113	062E
41	7742 3116 WILKENS AVE	2113	060

7743	108 WILLARD ST	2174A	043
7744	114 WILLARD ST	2174A	040
7745	132 WILLARD ST	2174A	035
7746	153 WILLARD ST	2173	011
7747	618 WILLOW AVE	5216	022
7748	4004 WILSBY AVE	3913	088
7749	4007 WILSBY AVE	3913A	004
7750	201 WILSON ST	0354	016
7751	402 WILSON ST	0341	034
7752	539 WILSON ST	0347	021
7753	541 WILSON ST	0347	019
7754	5203 WILTON HEIGHTS AVE	4552	055
7755	2701 WINCHESTER ST	2393	065
7756	2900 WINCHESTER ST	2444	015
7757	2903 WINCHESTER ST	2445	066
7758	2907 WINCHESTER ST	2445	064
7759	2325 WINDSOR AVE	3214	102
7760	2817 WINDSOR AVE	3024	012A
7761	2901 WINDSOR AVE	3023	026
7762	3102 WINDSOR AVE	3034	010
7763	3111 WINDSOR AVE	3021	010
7764	3310 WINDSOR AVE	3036	011
7765	608 WINSTON AVE	5173	055C
7766	1201 WINSTON AVE	5267E	048
7767	3317 WINTERBOURNE ROAD	2432	009
7768	3323 WINTERBOURNE ROAD	2432	012
7769	5600 WINTHROPE AVE	5763	034
7770	5702 WINTHROPE AVE	5763	050
7771	1505 N WOLFE ST	1479	003
7772	1513 N WOLFE ST	1479	007
7773	1529 N WOLFE ST	1479	015
7774	1531 N WOLFE ST	1479	016
7775	1606 N WOLFE ST	1467	035
7776	1616 N WOLFE ST	1467	030
7777	1620 N WOLFE ST	1467	028
7778	1639 N WOLFE ST	1468	020
7779	1708 N WOLFE ST	1457	050
7780	1808 N WOLFE ST	1447	057
7781	1817 N WOLFE ST	1448	070

Council Bill 24-0595

ID No.	PROPERTY ADDRESS	BLOCK	LOT
1	7782	1825 N WOLFE ST	1448 066
2	7783	1901 N WOLFE ST	4157 001
3	7784	1908 N WOLFE ST	4156 038
4	7785	2106 N WOLFE ST	4158 052
5	7786	2118 N WOLFE ST	4164B 031
6	7787	2122 N WOLFE ST	4164B 033
7	7788	3402 WOODBINE AVE	8306 002
8	7789	500 WOODBOURNE AVE	5152 001
9	7790	604 WOODBOURNE AVE	5152A 003
10	7791	606 WOODBOURNE AVE	5152A 004
11	7792	702 WOODBOURNE AVE	5152A 015
12	7793	1009 WOODBOURNE AVE	5163 006
13	7794	2422 WOODBROOK AVE	3406 020
14	7795	2426 WOODBROOK AVE	3406 022
15	7796	2429 WOODBROOK AVE	3407 045
16	7797	2431 WOODBROOK AVE	3407 044
17	7798	2433 WOODBROOK AVE	3407 043
18	7799	2437 WOODBROOK AVE	3407 041
19	7800	2444 WOODBROOK AVE	3406 031
20	7801	2451 WOODBROOK AVE	3407 034
21	7802	2456 WOODBROOK AVE	3406 037
22	7803	2506 WOODBROOK AVE	3404 004
23	7804	2516 WOODBROOK AVE	3404 009
24	7805	2527 WOODBROOK AVE	3408 073
25	7806	2531 WOODBROOK AVE	3408 075
26	7807	2610 WOODBROOK AVE	3403 054
27	7808	2612 WOODBROOK AVE	3403 053
28	7809	2614 WOODBROOK AVE	3403 052
29	7810	2618 WOODBROOK AVE	3403 050
30	7811	2622 WOODBROOK AVE	3403 048
31	7812	2624 WOODBROOK AVE	3403 047
32	7813	2802 WOODBROOK AVE	3228A 059
33	7814	2808 WOODBROOK AVE	3228A 056
34	7815	2813 WOODBROOK AVE	3228B 007
35	7816	2829 WOODBROOK AVE	3228B 015
36	7817	2842 WOODBROOK AVE	3228A 039
37	7818	2867 WOODBROOK AVE	3228B 034
38	7819	2870 WOODBROOK AVE	3228C 029
39	7820	2871 WOODBROOK AVE	3228B 036
40	7821	2872 WOODBROOK AVE	3228C 028
41	7822	2874 WOODBROOK AVE	3228C 027

7823	3416 WOODBROOK AVE	3240	027
7824	3500 WOODBROOK AVE	3238	008
7825	3501 WOODBROOK AVE	3237	001
7826	3502 WOODBROOK AVE	3238	009
7827	3504 WOODBROOK AVE	3238	010
7828	3806 WOODHAVEN AVE	2755	021
7829	4033 WOODHAVEN AVE	2849	034
7830	4136 WOODHAVEN AVE	2748B	019
7831	724 S WOODINGTON ROAD	2530C	249
7832	905 N WOODINGTON ROAD	2520A	003
7833	1015 N WOODINGTON ROAD	2526A	008
7834	1017 N WOODINGTON ROAD	2526A	009
7835	2819 WOODLAND AVE	4804B	014
7836	2906 WOODLAND AVE	4793	004
7837	3301 WOODLAND AVE	4620	095
7838	3303 WOODLAND AVE	4620	094
7839	3305 WOODLAND AVE	4620	093
7840	3307 WOODLAND AVE	4620	092
7841	3309 WOODLAND AVE	4620	091
7842	3311 WOODLAND AVE	4620	090
7843	3313 WOODLAND AVE	4620	089
7844	3315 WOODLAND AVE	4620	088
7845	3317 WOODLAND AVE	4620	087
7846	3319 WOODLAND AVE	4620	086
7847	3321 WOODLAND AVE	4620	085
7848	3322 1/2 WOODLAND AVE	4606	013
7849	3323 WOODLAND AVE	4620	084
7850	3325 WOODLAND AVE	4620	083
7851	3327 WOODLAND AVE	4620	082
7852	3329 WOODLAND AVE	4620	081
7853	3330 WOODLAND AVE	4606	014
7854	3330 1/2 WOODLAND AVE	4606	015
7855	3332 WOODLAND AVE	4606	016
7856	3332 1/2 WOODLAND AVE	4606	017
7857	3331 WOODLAND AVE	4620	080
7858	3333 WOODLAND AVE	4620	079

Council Bill 24-0595

	ID NO.	PROPERTY ADDRESS	BLOCK	LOT
1	7859	3334 WOODLAND AVE	4606	018
2	7860	3335 WOODLAND AVE	4620	078
3	7861	3337 WOODLAND AVE	4620	077
4	7862	3339 WOODLAND AVE	4620	076
5	7863	3341 WOODLAND AVE	4620	075
6	7864	3343 WOODLAND AVE	4620	074
7	7865	3345 WOODLAND AVE	4620	073
8	7866	3347 WOODLAND AVE	4620	072
9	7867	3349 WOODLAND AVE	4620	071
10	7868	3351 WOODLAND AVE	4620	070
11	7869	3400 WOODLAND AVE	4607	001
12	7870	3401 WOODLAND AVE	4620	069
13	7871	3403 WOODLAND AVE	4620	068
14	7872	3405 WOODLAND AVE	4620	067
15	7873	3407 WOODLAND AVE	4620	066
16	7874	3409 WOODLAND AVE	4620	065
17	7875	3410 WOODLAND AVE	4607	011
18	7876	3411 WOODLAND AVE	4620	064
19	7877	3413 WOODLAND AVE	4620	063
20	7878	3415 WOODLAND AVE	4620	062
21	7879	3417 WOODLAND AVE	4620	061
22	7880	3419 WOODLAND AVE	4620	060
23	7881	3500 WOODLAND AVE	4607	021
24	7882	3502 WOODLAND AVE	4607	022
25	7883	3504 WOODLAND AVE	4607	023
26	7884	3506 WOODLAND AVE	4607	024
27	7885	3508 WOODLAND AVE	4607	025
28	7886	3510 WOODLAND AVE	4607	026
29	7887	3512 WOODLAND AVE	4607	027
30	7888	3514 WOODLAND AVE	4607	028
31	7889	3516 WOODLAND AVE	4607	029
32	7890	3518 WOODLAND AVE	4607	030
33	7891	3520 WOODLAND AVE	4607	031
34	7892	3522 WOODLAND AVE	4607	032
35	7893	4501 WOODLEA AVE	5953L	001
36	7894	203 S WOODYEAR ST	0265	075
37	7895	217 S WOODYEAR ST	0265	082
38	7896	219 S WOODYEAR ST	0265	083
39	7897	223 S WOODYEAR ST	0265	085
40	7898	322 S WOODYEAR ST	0281	012
41	7899	1209 N WOODYEAR ST	0045	029

7900	1542 N WOODYEAR ST	0300C	085
7901	1551 N WOODYEAR ST	0300C	070
7902	1824 N WOODYEAR ST	0005	058
7903	4413 WRENWOOD AVE	5200	007
7904	4425 WRENWOOD AVE	5200	012
7905	608 WYANOKE AVE	3913B	005
7906	619 WYETH ST	0856A	027
7907	3002 WYLIE AVE	4812	002A
7908	3007 WYLIE AVE	3350E	032
7909	3019 WYLIE AVE	3350E	026
7910	3105 WYLIE AVE	4629	030
7911	3106 WYLIE AVE	4626	003
7912	3107 WYLIE AVE	4629	029
7913	3110 WYLIE AVE	4626	004
7914	3113 WYLIE AVE	4629	027
7915	3114 WYLIE AVE	4626	005
7916	3117 WYLIE AVE	4629	026
7917	3119 WYLIE AVE	4629	025
7918	343 YALE AVE	2535	039
7919	751 YALE AVE	2530C	111
7920	4300 YORK ROAD	3708A	008C
7921	4518 YORK ROAD	5070A	038
7922	4632 YORK ROAD	5053	017
7923	4646 YORK ROAD	5053	024
7924	5217 YORK ROAD	5165A	021
7925	5804 YORK ROAD	5099	003
7926	<u>42X70-9</u>	<u>0221</u>	<u>052</u>
7927	<u>16X100</u>	<u>7479</u>	<u>021</u>
7928	<u>16X100</u> <u>ES PUGET ST 112 FT</u> <u>S OF HARMAN AVE</u>	<u>7479</u>	<u>024A</u>
7929	<u>715 E 20TH ST</u>	<u>4001</u>	<u>036</u>
7930	<u>725 E 20TH ST</u>	<u>4001</u>	<u>031</u>
7931	<u>1909 E 20TH ST</u>	<u>4157</u>	<u>013</u>
7932	<u>417 E 22ND ST</u>	<u>3814</u>	<u>020</u>
7933	<u>432 E 22ND ST</u>	<u>3815</u>	<u>057</u>
7934	<u>439 E 22ND ST</u>	<u>3814</u>	<u>031</u>
7935	<u>448 E 22ND ST</u>	<u>3815</u>	<u>049</u>
7936	<u>450 E 22ND ST</u>	<u>3815</u>	<u>048</u>
7937	<u>315 E 25TH ST</u>	<u>3827</u>	<u>030</u>
7938	<u>215 W 27TH ST</u>	<u>3639</u>	<u>036</u>
7939	<u>524 E 27TH ST</u>	<u>4071</u>	<u>045</u>

Council Bill 24-0595

ID NO.	PROPERTY ADDRESS	BLOCK	LOT					
1	7940	337 E 28TH ST	3844	097	7978	822 N AUGUSTA AVE	2517A	012
2	7941	339 E 28TH ST	3844	098	7979	2915 BAKER ST	2409A	047A
3	7942	440 E 28TH ST	3846	021	7980	3115 BAKER ST	2451	048
4	7943	1500 E 28TH ST	4137	091	7981	3143 BAKER ST	2451	034
5	7944	1713 E 29TH ST	3951	007	7982	1433 W BALTIMORE ST	0214	017
6	7945	1907 E 30TH ST	3942A	004	7983	2230 W BALTIMORE ST	0189	055
7	7946	1724 E 31ST ST	3960	013	7984	2523 W BALTIMORE ST	2171	012
8	7947	1911 E 31ST ST	3941	006	7985	3524 E BALTIMORE ST	6274	029
9	7948	1524 E 33RD ST	3994	030	7986	2019 BARCLAY ST	3805	033
10	7949	626 E 35TH ST	4056	014	7987	3234 BARCLAY ST	3879B	044
11	7950	1533 E 35TH ST	3991	025	7988	608 BARTLETT AVE	4041A	005
12	7951	3627 4TH ST	7083	039	7989	2920 BAYONNE AVE	5415	028
13	7952	3626 5TH ST	7083	025	7990	4729 BEAUFORT AVE	4606	033
14	7953	3817 8TH ST	7105	041	7991	2307 BELAIR ROAD	4178E	013
15	7954	1616 ABBOTSTON ST	4138	005	7992	5020 BELAIR ROAD	5845B	011
16	7955	1825 AISQUITH ST	1099A	051	7993	5436 BELAIR ROAD	5818	013
17	7956	1929 AISQUITH ST	4006	005	7994	406 N BELNORD AVE	1675	072
18	7957	2310 AISQUITH ST	4010I	018	7995	604 N BELNORD AVE	1643	095
19	7958	100 ALLENDALE ST	2299E	001	7996	605 N BELNORD AVE	1643	061
20	7959	917 ALLENDALE ST	2523B	009	7997	609 N BELNORD AVE	1643	063
21	7960	4006 ALTO ROAD	2835	024	7998	615 N BELNORD AVE	1643	066
22	7961	2045 ANNAPOLIS ROAD	7419C	020	7999	4405 BELVIEU AVE	8222	010
23					8000	916 BENNETT PL	0129	111
24	7962	904 APPLETON ST	0071	094	8001	949 BENNETT PL	0129	087
25	7963	1009 APPLETON ST	0058	072	8002	503 S BENTALOU ST	0696	060
26	7964	1112 APPLETON ST	0049	041	8003	529 S BENTALOU ST	0696	047
27	7965	1806 APPLETON ST	0002	057	8004	1647 N BENTALOU ST	2323	005
28	7966	4508 ARABIA AVE	5883A	022	8005	1816 N BENTALOU ST	2304	018
29	7967	633 ARCHER ST	0856A	072	8006	1922 N BENTALOU ST	3203	056
30	7968	114 S ARLINGTON AVE	0250	065	8007	2045 N BENTALOU ST	3213	039
31					8008	4230 BERGER AVE	6004	003H
32	7969	706 N ARLINGTON AVE	0103	031	8009	30 S BERNICE AVE	2230K	030
33					8010	2603 BERYL AVE	1574	052
34	7970	910 N ARLINGTON AVE	0079	031	8011	4306 BIDDISON LANE	5985	044
35					8012	717 E BIDDLE ST	1169	034
36	7971	2905 ARUNAH AVE	2482B	042	8013	934 E BIDDLE ST	1157	018
37	7972	2 ASHBURTON ST	2169	108	8014	2430 E BIDDLE ST	1537	011
38	7973	1623 ASHBURTON ST	2404	045	8015	519 BLOOM ST	0314	030
39	7974	1721 ASHBURTON ST	2401B	035				
40	7975	2314 ASHLAND AVE	1590	062				
41	7976	2015 ASHTON ST	0698	072				
42	7977	2509 ASHTON ST	2110	020				

Council Bill 24-0595

	ID No.	PROPERTY ADDRESS	BLOCK	LOT
1	8016	1214 BLOOMINGDALE ROAD	2444	007
2				
3	8017	2524 BOARMAN AVE	3349A	008
4	8018	3805 BOARMAN AVE	2948	034
5	8019	1409 N BOND ST	1138	005
6	8020	1729 N BOND ST	1109	009
7	8021	1738 N BOND ST	1108	048
8	8022	1806 N BOND ST	1101	057
9	8023	1822 N BOND ST	1101	049
10	8024	1824 N BOND ST	1101	048
11	8025	2850 BOOKERT DR	7643	083
12	8026	417 N BRADFORD ST	1671	078
13	8027	1624 N BRADFORD ST	1473	032
14	8028	801 BRADHURST ROAD	5140B	042
15	8029	1922 BREITWERT AVE	7841	022
16	8030	2833 BRENDAN AVE	4153	050
17	8031	1036 BRENTWOOD AVE	1179B	030
18	8032	1042 BRENTWOOD AVE	1179B	033
19	8033	1044 BRENTWOOD AVE	1179B	034
20	8034	1046 BRENTWOOD AVE	1179B	035
21	8035	1048 BRENTWOOD AVE	1179B	036
22	8036	1050 BRENTWOOD AVE	1179B	037
23	8037	1200 BRENTWOOD AVE	1152	026
24	8038	916 BRIDGEVIEW ROAD	7644	079
25				
26	8039	18 S BROADWAY	1369	007
27	8040	1520 N BROADWAY	1127	049
28	8041	1522 N BROADWAY	1127	048
29	8042	1720 N BROADWAY	1109	048
30	8043	1804 N BROADWAY	1102	039
31	8044	1832 N BROADWAY	1102	053
32	8045	826 BROOKS LANE	3463E	017C
33	8046	482 BRUNSWICK ST	2137	063
34	8047	2011 BRUNT ST	0313	079
35	8048	2213 BRYANT AVE	3242	007F
36	8049	321 S CALHOUN ST	0281	044
37	8050	1622 N CALHOUN ST	0017	012
38	8051	3015 N CALVERT ST	3858	008
39	8052	121 S CALVERTON ROAD	0222	077
40				
41	8053	146 S CALVERTON ROAD	0221	038A
42				

8054	148 S CALVERTON ROAD	0221	038
8055	150 S CALVERTON ROAD	0221	037C
8056	2516 CALVERTON HEIGHTS AVE	2364	033
8057	539 CAMBRIA ST	7084	043
8058	1341 CAMBRIA ST	7269	041
8059	2206 CAMBRIDGE ST	1834	025
8060	19 S CAREY ST	0216	046
8061	310 N CAREY ST	0153	006
8062	325 N CAREY ST	0154	003
8063	918 S CAREY ST	0758	082
8064	1522 N CAREY ST	0300C	057
8065	500 N CAROLINE ST	1280	004A
8066	1043 N CAROLINE ST	1191	017
8067	1302 N CAROLINE ST	1149B	007
8068	1731 N CAROLINE ST	1108	016
8069	1256 CARROLL ST	0779	052
8070	47 S CARROLLTON AVE	0234	025
8071	636 N CARROLLTON AVE	0113	019
8072	1641 CARSWELL ST	4129	034
8073	41 N CATHERINE ST	2165	010
8074	108 S CATHERINE ST	2176	004
8075	1439 CEDARCROFT ROAD	5210H	046
8076	2202 CEDLEY ST	7441	017
8077	2215 CEDLEY ST	7439	007
8078	2230 CEDLEY ST	7441	031
8079	5424 CEDONIA AVE	6072A	032
8080	1403 N CENTRAL AVE	1135	039
8081	407 E CHASE ST	1179B	044
8082	409 E CHASE ST	1179B	043
8083	415 E CHASE ST	1179B	042
8084	417 E CHASE ST	1179B	041
8085	419 E CHASE ST	1179B	040
8086	421 E CHASE ST	1179B	039
8087	423 E CHASE ST	1179B	038
8088	2246 E CHASE ST	1553	024
8089	3903 CHATHAM ROAD	2727	013
8090	2113 CHELSEA TERR	2808	010

Council Bill 24-0595

ID No.	PROPERTY ADDRESS	BLOCK	LOT
1	8091	3104 CHELSEA TERR	2752A 014
2	8092	3106 CHELSEA TERR	2752A 015
3	8093	1432 CHERRY ST	7188 001
4	8094	1629 CHERRY ST	7184 031
5	8095	503 CHERRY HILL ROAD	7614 002
6			
7	8096	216 N CHESTER ST	1686 021
8	8097	1724 N CHESTER ST	1459 022
9	8098	1835 N CHESTER ST	1450 018
10	8099	2119 CHRISTIAN ST	0697 047
11	8100	202 CLAY ST	0597 030
12	8101	604 CLAYMONT AVE	2377D 033
13	8102	1177 CLEVELAND ST	0791 129
14	8103	6524 CLEVELAND AVE	6984 004
15	8104	1503 CLIFTON AVE	3408 024
16	8105	1517 CLIFTON AVE	3408 017
17	8106	1537 CLIFTON AVE	3408 007
18	8107	1601 CLIFTON AVE	3400 090
19	8108	1810 CLIFTON AVE	3227 017
20	8109	2009 CLIFTON AVE	3211 048
21	8110	2101 CLIFTON AVE	3212 050
22	8111	2957 CLIFTON AVE	3013 014
23	8112	3004 CLIFTON AVE	3022 023
24	8113	3600 CLIFTON AVE	2809 001
25	8114	1621 CLIFTVIEW AVE	4164A 011
26	8115	621 COKESBURY AVE	4024 048
27	8116	1557 COLE ST	0714 024
28	8117	1638 COLE ST	0707 034
29	8118	701 N COLLINGTON AVE	1622 043
30			
31	8119	819 N COLLINGTON AVE	1606 010
32			
33	8120	1713 N COLLINGTON AVE	1451 075
34			
35	8121	117 S COLLINS AVE	2540 070
36	8122	3619 COTTAGE AVE	3327F 080
37	8123	1358 CROFTON ROAD	5267D 030
38	8124	5301 CUTHBERT AVE	4511 030
39	8125	523 N DECKER AVE	1661 046
40	8126	903 S DECKER AVE	1880 068
41	8127	619 DENISON ST	2483 015H
42	8128	5331 DENMORE AVE	4527 030

8129	903 DESOTO ROAD	2108B	010
8130	1631 DIVISION ST	0348	028
8131	2043 DIVISION ST	0314	038
8132	1407 DRUID HILL AVE	0377	034
8133	1713 DRUID HILL AVE	0340	036
8134	1800 DRUID HILL AVE	0328	001
8135	1818 DRUID HILL AVE	0328	010
8136	2544 DRUID HILL AVE	3411	019
8137	2592 DRUID PARK DR	3327C	043
8138	804 N DUKELAND ST	2385	070
8139	2005 N DUKELAND ST	3011	005E
8140	2103 N DUKELAND ST	3085A	002
8141	602 DUMBARTON AVE	3913	058
8142	710 N DUNCAN ST	1621	063
8143	4205 DUVALL AVE	8470	007
8144	408 E EAGER ST	1179B	003
8145	2005 EAGLE ST	0719A	075
8146	2109 EAGLE ST	0718	005
8147	429 N EAST AVE	6159	044
8148	5021 EASTERN AVE	6629	008
8149	6311 EASTERN AVE	6699	002A
8150	248 S EATON ST	6303	048
8151	1122 N EDEN ST	1175	024
8152	1213 N EDEN ST	1162	006
8153	908 EDMONDSON AVE	0116	057
8154	1000 EDMONDSON AVE	0115	044
8155	1005 EDMONDSON AVE	0128	003
8156	1603 EDMONDSON AVE	0122	020
8157	2938 EDMONDSON AVE	2482B	019
8158	3414 EDMONDSON AVE	2484	008
8159	3418 EDMONDSON AVE	2484	010
8160	3911 EDMONDSON AVE	2293	005
8161	4116 EDMONDSON AVE	2491	009
8162	34 N ELLAMONT ST	2230F	040
8163	1433 N ELLAMONT ST	2454	055
8164	2920 ELLICOTT DRIVEWAY	2443B	011
8165	822 S ELLWOOD AVE	1870	056

Council Bill 24-0595

1
2
3
4
5
6
7
8
9
10
11
12
13
14
15
16
17
18
19
20
21
22
23
24
25
26
27
28
29
30
31
32
33
34
35
36
37
38
39
40
41
42

ID No.	PROPERTY ADDRESS	BLOCK	LOT
8166	3307 ELMORA AVE	4178F	004
8167	4607 ELSRODE AVE	5363	013
8168	1206 ENSOR ST	1157	025
8169	1208 ENSOR ST	1157	026
8170	1210 ENSOR ST	1157	027
8171	1214 ENSOR ST	1157	029
8172	1216 ENSOR ST	1157	030
8173	1218 ENSOR ST	1157	031
8174	1220 ENSOR ST	1157	032
8175	3607 ERDMAN AVE	4179B	089
8176	2010 ETTING ST	0314	064
8177	4219 EUCLID AVE	2545	027
8178	2428 EUTAW PL	3421	014
8179	1531 W FAIRMOUNT AVE	0196	077
8180	2521 W FAIRMOUNT AVE	2170B	051
8181	2741 W FAIRMOUNT AVE	2169	050
8182	4151 FAIRVIEW AVE	2748C	025
8183	3731 FALLS ROAD	3552	010
8184	1926 W FAYETTE ST	0177	051
8185	2042 W FAYETTE ST	0176	021
8186	2132 W FAYETTE ST	0175	088
8187	2556 W FAYETTE ST	2167B	029
8188	2617 W FAYETTE ST	2170A	099
8189	3103 E FAYETTE ST	1715	078
8190	3519 E FAYETTE ST	6271	031
8191	2134 E FEDERAL ST	1471	037
8192	2326 E FEDERAL ST	1473	082
8193	2407 E FEDERAL ST	1485	004
8194	1431 FILBERT ST	7200	075
8195	2609 FOERSTER AVE	7470	010
8196	3620 W FOREST PARK AVE	2902	005
8197	2505 FRANCIS ST	3410	007
8198	2609 FRANCIS ST	3410	038
8199	2613 FRANCIS ST	3410	040
8200	2625 FRANCIS ST	3410	046
8201	2627 FRANCIS ST	3410	047
8202	2629 FRANCIS ST	3410	048
8203	2637 FRANCIS ST	3410	052

8204	2643 FRANCIS ST	3410	055
8205	1018 W FRANKLIN ST	0128	046
8206	1410 W FRANKLIN ST	0124	060
8207	1616 W FRANKLIN ST	0122	064
8208	1948 W FRANKLIN ST	0119	091
8209	1724 FREDERICK AVE	0209	025
8210	1726 FREDERICK AVE	0209	024
8211	2011 FREDERICK AVE	0241	006
8212	2204 FREDERICK AVE	0221	019
8213	1350 N FREMONT AVE	0037A	025
8214	48 S FULTON AVE	0227	049
8215	50 S FULTON AVE	0227	048
8216	720 N FULTON AVE	0096	011
8217	1110 N FULTON AVE	0050	006
8218	1134 N FULTON AVE	0050	018
8219	1149 N FULTON AVE	0041	038
8220	1312 N FULTON AVE	0031	002
8221	1421 N FULTON AVE	0027	046
8222	1513 N FULTON AVE	0021	057
8223	1633 N FULTON AVE	0015	017
8224	1804 N FULTON AVE	0003	003
8225	411 FURROW ST	0288	044
8226	428 FURROW ST	0288	058
8227	2530 GARRETT AVE	4114I	011
8228	3520 W GARRISON AVE	4579	026
8229	3602 W GARRISON AVE	4577A	013
8230	3705 W GARRISON AVE	4600	015
8231	3706 W GARRISON AVE	4576	014
8232	4013 W GARRISON AVE	4596	024
8233	4305 GARRISON BLVD	2960	052
8234	4403 GARRISON BLVD	2960	058
8235	6717 GARY AVE	6739	055
8236	108 S GILMOR ST	0245	026
8237	302 N GILMOR ST	0150	002
8238	501 S GILMOR ST	0714	025
8239	522 N GILMOR ST	0122	011
8240	1343 GLENWOOD AVE	5267J	284
8241	613 N GLOVER ST	1642	091

Council Bill 24-0595

1
2
3
4
5
6
7
8
9
10
11
12
13
14
15
16
17
18
19
20
21
22
23
24
25
26
27
28
29
30
31
32
33
34
35
36
37
38
39
40
41
42
43

ID No.	PROPERTY ADDRESS	BLOCK	LOT
8242	809 N GLOVER ST	1610	076
8243	541 GOLD ST	0307	030
8244	5615 GOVANE AVE	5140A	016
8245	5617 GOVANE AVE	5140A	015
8246	1103 GREENMOUNT AVE	1169	058
8247	1119 GREENMOUNT AVE	1169	050
8248	1121 GREENMOUNT AVE	1169	049
8249	1205 GREENMOUNT AVE	1155	002
8250	1213 GREENMOUNT AVE	1155	006
8251	2958 GREENMOUNT AVE	3855	017
8252	2606 GROGAN AVE	1522	069
8253	2201 GUILFORD AVE	3816	025
8254	2937 GWYNNS FALLS PKWY	3043	016
8255	3228 GWYNNS FALLS PKWY	3055B	022
8256	3638 S HANOVER ST	7027B	003
8257	3705 S HANOVER ST	7089	003
8258	1600 HARFORD AVE	1114	049
8259	2211 HARFORD ROAD	4164	014
8260	2854 HARFORD ROAD	3937	014
8261	2706 HARLEM AVE	2377A	004
8262	2828 HARLEM AVE	2377A	044
8263	2224 HENNEMAN AVE	1553	101
8264	23 N HILTON ST	2230G	012
8265	119 S HILTON ST	2199E	027
8266	263 S HILTON ST	2199B	009A
8267	265 S HILTON ST	2199B	008
8268	334 N HILTON ST	2275	018
8269	3304 N HILTON ST	2913	002B
8270	1519 HOLBROOK ST	1122	040
8271	2505 HOLLINS ST	2175	003
8272	1904 HOMEWOOD AVE	4001	021
8273	2147 HOMEWOOD AVE	4022	024
8274	3550 HORTON AVE	7068A	038
8275	1400 INVERNESS AVE	7703E	008
8276	4201 IVANHOE AVE	3973D	001
8277	1261 JAMES ST	0768	056

8278	109 N JANNEY ST	6254C	015
8279	2608 JEFFERSON ST	1657	050
8280	2812 JEFFERSON ST	1659	047
8281	5504 JONQUIL AVE	4429C	006
8282	2800 JOPLEA AVE	7645	040
8283	2005 KENNEDY AVE	4011B	040
8284	5517 KENNISON AVE	8190	012
8285	141 S KOSSUTH ST	2256	037
8286	900 N KRESSON ST	6181	013
8287	1317 W LAFAYETTE AVE	0089	038
8288	233 N LAKEWOOD AVE	1693	017
8289	541 N LAKEWOOD AVE	1658	021
8290	700 N LAKEWOOD AVE	1626	046
8291	128 LANDWEHR LANE	2151	010
8292	811 W LANVALE ST	0411	022
8293	1024 W LANVALE ST	0092	029
8294	1909 W LANVALE ST	0095	024
8295	2832 W LANVALE ST	2385	017
8296	504 LAURENS ST	0328	079
8297	513 LAURENS ST	0339	029
8298	1942 LAURETTA AVE	0119	044
8299	3307 LAWNVIEW AVE	4179A	004
8300	1404 LEMMON ST	0247	046
8301	3519 LIBERTY HEIGHTS AVE	2911	012
8302	3700 LIBERTY HEIGHTS AVE	2931	009
8303	4109 LIBERTY HEIGHTS AVE	2732	005
8304	4211 LIBERTY HEIGHTS AVE	2732A	006
8305	4604 LIBERTY HEIGHTS AVE	8252	003
8306	5235 LINDEN HEIGHTS AVE	4543A	018
8307	740 LINNARD ST	2504	021
8308	509 N LINWOOD AVE	1660	001D
8309	2601 LLEWELYN AVE	1506	065
8310	897 W LOMBARD ST	0253	039
8311	1212 W LOMBARD ST	0233	041
8312	1723 E LOMBARD ST	1744	059
8313	1808 W LOMBARD ST	0227	042
8314	1816 W LOMBARD ST	0227	038

Council Bill 24-0595

ID No.	PROPERTY ADDRESS	BLOCK	LOT
1	8315	1123 N LONGWOOD ST	2445 050
2	8316	1901 N LONGWOOD ST	3004 029
3	8317	400 E LORRAINE AVE	3836A 026
4	8318	516 N LOUDON AVE	2295 017
5	8319	2512 LOYOLA SOUTHWAY	3355 007
6	8320	720 N LUZERNE AVE	1625 041
7	8321	1221 N LUZERNE AVE	1539 035
8	8322	3162 LYNDAL AVE	4178E 016
9	8323	504 LYNDHURST ST	2293 026
10	8324	708 N MADEIRA ST	1622 077
11	8325	2107 E MADISON ST	1621 027
12	8326	2233 E MADISON ST	1622 016
13	8327	2322 E MADISON ST	1607 056
14	8328	2324 E MADISON ST	1607 055
15	8329	2920 E MADISON ST	1613 022
16	8330	2800 MAISEL ST	7445 051
17	8331	3616 MANCHESTER AVE	4602 040C
18			
19	8332	3617 MANCHESTER AVE	4609 047
20			
21	8333	3721 MANCHESTER AVE	4609 065
22			
23	8334	4522 MANORVIEW ROAD	8102K 039
24			
25	8335	5340 MAPLE AVE	4536A 109
26	8336	2849 MAYFIELD AVE	4155 031
27	8337	509 MCCABE AVE	5165 091
28	8338	1406 MCCULLOH ST	0377 004
29	8339	1524 MCCULLOH ST	0363 013
30	8340	1830 MCCULLOH ST	0329 016
31	8341	1936 MCCULLOH ST	0322 019
32	8342	2031 MCCULLOH ST	0316 024
33	8343	2100 1/2 MCCULLOH ST	0309 002
34			
35	8344	2251 MCELDERRY ST	1653 034
36	8345	3023 MCELDERRY ST	1661 012
37	8346	1326 MCHENRY ST	0265 049
38	8347	1609 MCHENRY ST	0277 062
39	8348	2001 MCHENRY ST	0273 072
40	8349	2510 MCHENRY ST	2179 006
41	8350	1101 MCKEAN AVE	0050 041
42	8351	1610 MCKEAN AVE	0013A 012
43	8352	1464 MEDFIELD AVE	3575D 055

8353	2600 MILES AVE	3630A	056
8354	417 N MILTON AVE	1673	009
8355	1039 N MILTON AVE	1573	012
8356	1731 N MILTON AVE	1455	043
8357	129 S MONASTERY AVE	2252	060
8358	214 N MONROE ST	0162	116
8359	425 S MONROE ST	0291	039
8360	1105 N MONROE ST	0050	076
8361	219 N MONTFORD AVE	1690	010
8362	1118 MONTPELIER ST	4094	005
8363	1134 MONTPELIER ST	4094	013
8364	3037 E MONUMENT ST	1646	032
8365	3331 E MONUMENT ST	6154	005
8366	1520 MORELAND AVE	2318	011
8367	1616 MORELAND AVE	2319	009
8368	4117 MORRISON CT	7229	045
8369	4201 MORRISON CT	7228	025
8370	4204 MORRISON CT	7228	011
8371	4207 MORRISON CT	7228	022
8372	4222 MORRISON CT	7228	002
8373	2728 MOSHER ST	2395	015
8374	621 N MOUNT ST	0110	034
8375	1532 W MOUNT ROYAL AVE	0369	036
8376	2105 MOYER ST	1722	062
8377	702 MURA ST	1155	101
8378	704 MURA ST	1155	100
8379	706 MURA ST	1155	099
8380	4241 NICHOLAS AVE	5930	011
8381	1700 NORMAL AVE	4166C	026
8382	1724 NORMAL AVE	4166C	038
8383	1738 NORMAL AVE	4166C	045
8384	100 E NORTH AVE	3801	001
8385	420 E NORTH AVE	3804	013
8386	1112 E NORTH AVE	4005	007
8387	1738 E NORTH AVE	4156A	001
8388	1813 W NORTH AVE	0003	021
8389	1819 E NORTH AVE	1447	031
8390	1933 W NORTH AVE	0002	030
8391	2221 E NORTH AVE	1451	028
8392	2309 E NORTH AVE	1452	013

Council Bill 24-0595

1
2
3
4
5
6
7
8
9
10
11
12
13
14
15
16
17
18
19
20
21
22
23
24
25
26
27
28
29
30
31
32
33
34
35
36
37
38
39
40
41
42
43
44

ID No.	PROPERTY ADDRESS	BLOCK	LOT
8393	2845 W NORTH AVE	2406	023
8394	2851 W NORTH AVE	2406	026
8395	3141 OAKFORD AVE	3303	038
8396	1228 OAKHURST PL	2388A	031
8397	3007 OAKLEY AVE	4616	078
8398	3105 OAKLEY AVE	4616	059
8399	3501 OAKMONT AVE	4603	016
8400	2910 O'DONNELL ST	1884	014
8401	612 OLDHAM ST	6558	007
8402	418 OLDTOWN MALL	1286	019
8403	422 OLDTOWN MALL	1286	021
8404	1422 E OLIVER ST	1125	010
8405	1602 E OLIVER ST	1127	072
8406	1724 E OLIVER ST	1477	067
8407	2704 E OLIVER ST	1488	003
8408	2031 ORLEANS ST	1686	003
8409	2644 OSWEGO AVE	3347C	008
8410	5014 PALMER AVE	4585	022
8411	320 PARK AVE	0578	040
8412	3414 PARK HEIGHTS AVE	3326	008
8413	3801 PARK HEIGHTS AVE	3341	001
8414	4044 PARK HEIGHTS AVE	3312	016
8415	5136 PARK HEIGHTS AVE	4582	012
8416	4019 PARKSIDE DR	5898A	004
8417	2728 PARKWOOD AVE	3228B	077
8418	2904 PARKWOOD AVE	3244	044
8419	2910 PARKWOOD AVE	3244	041
8420	2914 PARKWOOD AVE	3244	039
8421	1317 E PATAPSCO AVE	7271	002
8422	504 N PATTERSON PARK AVE	1653	019
8423	531 N PATTERSON PARK AVE	1654	016
8424	1226 N PATTERSON PARK AVE	1535	034
8425	1930 N PAYSON ST	3206	047
8426	4010 PENHURST AVE	2703	011
8427	4922 PENNINGTON AVE	7185	017

8428	2019 PENNSYLVANIA AVE	0313	049
8429	1940 PENROSE AVE	0162	069
8430	3204 PIEDMONT AVE	3061B	003
8431	2600 PIERPONT ST	7479	001
8432	2602 PIERPONT ST	7479	002
8433	2604 PIERPONT ST	7479	003
8434	2606 PIERPONT ST	7479	004
8435	4533 PIMLICO ROAD	4812	029
8436	4539 PIMLICO ROAD	4812	032
8437	608 POPLAR GROVE ST	2482B	032
8438	1720 POPLAR GROVE ST	2411	011
8439	1803 POPLAR GROVE ST	2406	040
8440	1805 POPLAR GROVE ST	2406	039
8441	1900 POPLAR GROVE ST	3004	068
8442	124 N PORT ST	1708	093
8443	804 N PORT ST	1608	071
8444	806 N PORT ST	1608	072
8445	818 N PORT ST	1608	078
8446	160 N POTOMAC ST	1713	126
8447	163 N POTOMAC ST	1714	032
8448	1220 N POTOMAC ST	1542	074
8449	1233 N POTOMAC ST	1543	017
8450	1238 N POTOMAC ST	1542	083
8451	3501 POWHATAN AVE	2922	009
8452	1410 W PRATT ST	0247	031
8453	1418 W PRATT ST	0247	027
8454	1627 W PRATT ST	0262	014
8455	2836 PRESBURY ST	2406	107
8456	2915 PRESBURY ST	2419	018
8457	3116 PRESBURY ST	2439	009
8458	3203 PRESSTMAN ST	2455	002
8459	508 E PRESTON ST	1128	016
8460	2611 E PRESTON ST	1539	006
8461	2603 PUGET ST	7479	021A
8462	2605 PUGET ST	7479	022
8463	2609 PUGET ST	7479	024
8464	10 S PULASKI ST	0205	056
8465	503 S PULASKI ST	0703	026
8466	505 S PULASKI ST	0703	027
8467	507 S PULASKI ST	0703	028

Council Bill 24-0595

ID NO.	PROPERTY ADDRESS	BLOCK	LOT
1	8468	509 S PULASKI ST	0703 029
2	8469	511 S PULASKI ST	0703 030
3	8470	1912 N PULASKI ST	3205 007
4	8471	2026 N PULASKI ST	3212 052
5	8472	6624 QUAD AVE	6235 018
6	8473	2611 QUANTICO AVE	3347D 040
7	8474	5000 QUEENSBERRY AVE	4587 073
8	8475	1333 RAMSAY ST	0710 009
9	8476	1403 RAMSAY ST	0709 002
10	8477	1914 RAMSAY ST	0274 028
11	8478	2229 RAMSAY ST	0288 102
12	8479	5213 READY AVE	5165B 034
13	8480	3015 REESE ST	4092 057A
14	8481	100 S REGESTER ST	1744 097
15	8482	117 S REGESTER ST	1744 078
16	8483	2275 REISTERSTOWN ROAD	3228C 007
17			
18	8484	2422 REISTERSTOWN ROAD	3265A 008
19			
20	8485	3839 REISTERSTOWN ROAD	3322 026
21			
22	8486	4612 REISTERSTOWN ROAD	3196 006
23			
24	8487	1561 RICHLAND ST	3403 065
25	8488	1571 RICHLAND ST	3403 070
26	8489	610 RICHWOOD AVE	5215 018
27	8490	1936 RIDGEHILL AVE	3210 081
28	8491	2005 RIDGEHILL AVE	3211 070
29	8492	1566 RIDGELY ST	0833 009
30	8493	3904 RIDGEWOOD AVE	2960 064
31	8494	3920 RIDGEWOOD AVE	2960 073
32	8495	4107 RIDGEWOOD AVE	2709 004
33	8496	1827 RIGGS AVE	0059 032
34	8497	2315 ROBB ST	4010I 030
35	8498	3606 W ROGERS AVE	4429 018
36	8499	4223 ROLAND VIEW AVE	3350F 027
37			
38	8500	234 N ROSE ST	1691 086
39	8501	508 N ROSE ST	1656 061
40	8502	512 N ROSE ST	1656 063
41	8503	716 N ROSE ST	1625 076
42	8504	722 N ROSE ST	1625 079
43	8505	913 N ROSE ST	1592 062

8506	804 N ROSEDALE ST	2475H	001B
8507	6504 ROSEMONT AVE	5659	016
8508	3403 SAINT AMBROSE AVE	3301	134
8509	2696 SAINT BENEDICT ST	2138	009
8510	5214 SAINT CHARLES AVE	4543A	035
8511	6563 SAINT HELENA AVE	6994	066
8512	3708 SAINT VICTOR ST	7097	023
8513	2801 SANTA FE AVE	3183A	012
8514	1110 SARAH ANN ST	0155	081
8515	1900 W SARATOGA ST	0147	059
8516	3705 W SARATOGA ST	2299E	078
8517	4218 SEIDEL AVE	5934	047
8518	1908 SHERWOOD AVE	4007	018
8519	1910 SHERWOOD AVE	4007	019
8520	1918 SHERWOOD AVE	4007	023
8521	2226 SIDNEY AVE	7437	023
8522	2234 SIDNEY AVE	7437A	017
8523	2239 SIDNEY AVE	7441A	005
8524	2246 SIDNEY AVE	7437A	023
8525	2251 SIDNEY AVE	7441A	011
8526	5919 SIMMONDS AVE	4360B	181
8527	342 S SMALLWOOD ST	0271	022
8528	348 S SMALLWOOD ST	0271	025
8529	2527 SOUTHdene AVE	7492C	170
8530	3043 SPAULDING AVE	4587	041
8531	1521 N SPRING ST	1125	087
8532	1523 N SPRING ST	1125	086
8533	1643 N SPRING ST	1116	064
8534	2901 SPRINGHILL AVE	3165	019
8535	2501 E STRATHMORE AVE	5370A	027
8536	523 N STREEPER ST	1659	078
8537	938 N STRICKER ST	0075	023
8538	939 N STRICKER ST	0076	020
8539	3121 STRICKLAND ST	2113	017
8540	2808 THE ALAMEDA	4137	061
8541	528 TUNBRIDGE ROAD	5149	012
8542	1048 UPNOR ROAD	5140M	025
8543	1321 VALLEY ST	1144	011

Council Bill 24-0595

1
2
3
4
5
6
7
8
9
10
11
12
13
14
15
16
17
18
19
20
21
22
23
24
25
26
27
28
29
30
31
32
33
34
35
36
37
38
39
40
41
42

ID No.	PROPERTY ADDRESS	BLOCK	LOT
8544	1325 VALLEY ST	1144	013
8545	1327 VALLEY ST	1144	014
8546	1329 VALLEY ST	1144	015
8547	425 S VINCENT ST	0707	079
8548	2104 VINE ST	0175	050
8549	2109 VINE ST	0175	057
8550	2116 VINE ST	0175	044
8551	2134 VINE ST	0175	035
8552	2135 VINE ST	0175	070
8553	2138 VINE ST	0175	033
8554	2140 VINE ST	0175	032
8555	2146 VINE ST	0175	029
8556	3036 VIRGINIA AVE	4804A	014E
8557	1821 WALBROOK AVE	3208	040
8558	1107 WALNUT AVE	7983	004
8559	516 WARNER ST	0854	049
8560	1815 N WARWICK AVE	2307A	025
8561	1727 N WASHINGTON ST	1459	082
8562	2518 WASHINGTON BLVD	7779	006A
8563	2522 WASHINGTON BLVD	7779	006
8564	1118 WELDON AVE	3590A	032
8565	3253 WESTMONT AVE	2442B	109
8566	2405 WESTPORT ST	7463	017
8567	2407 WESTPORT ST	7463	018
8568	23 N WHEELER AVE	2153	012
8569	3010 WHITE AVE	5682	035
8570	2300 WHITTIER AVE	3234	030
8571	2301 WHITTIER AVE	3233	019
8572	4716 WILERN AVE	4606	043
8573	1919 WILKENS AVE	0704	010
8574	2020 WILKENS AVE	0698	030
8575	2204 WILKENS AVE	0696	021
8576	2420 WILKENS AVE	2109	042
8577	2685 WILKENS AVE	2100	043
8578	2749 WINCHESTER ST	2393	041
8579	3105 WINDSOR AVE	3021	013
8580	808 WINSTON AVE	5173B	005
8581	3100 WOLCOTT AVE	2750	001
8582	1518 N WOLFE ST	1478	040

8583	2608 WOODBROOK AVE	3403	055
8584	2616 WOODBROOK AVE	3403	051
8585	2626 WOODBROOK AVE	3403	046
8586	1205 N WOODYEAR ST	0045	027
8587	3010 WYLIE AVE	4812	006

1
2

EXHIBIT 2

ILLUSTRATIVE MAP OF DEVELOPMENT DISTRICT PROPERTIES

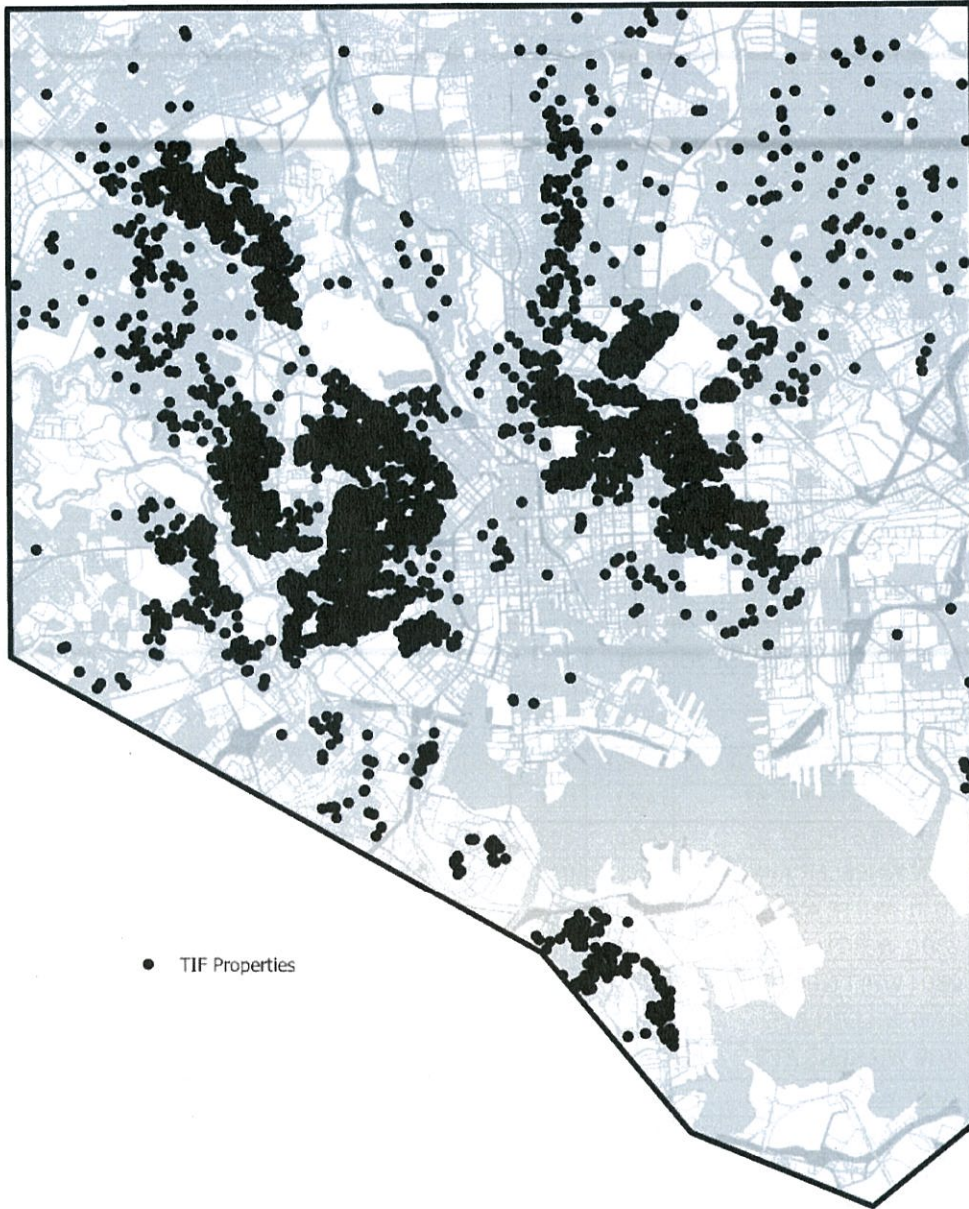

Brandon M. Scott
Mayor



Alice Kennedy
Commissioner

Prepared 8/19/2024

Council Bill 24-0595

Certified as duly passed this 2 day of December, 2024



President, Baltimore City Council

Certified as duly delivered to His Honor, the Mayor,
this 2 day of December, 2024



Chief Clerk

Approved this 2 day of December, 2024

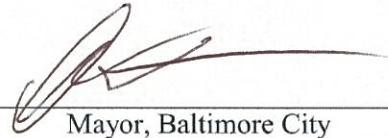

Mayor, Baltimore City

Approved for Form and Legal Sufficiency
this Second day of December 2024



Chief Solicitor

