

1" = 100'

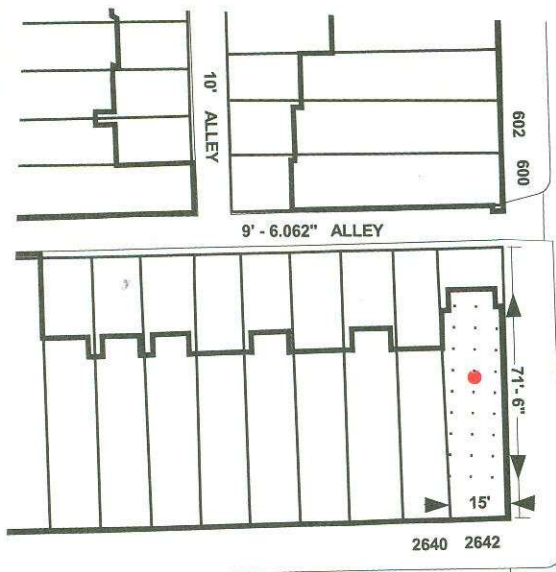

N LAKEWOOD AVE (70')

McELDERRY ST (66')

Note:

In Connection With Property Known As No. 2642 McELDERRY STREET. The Applicant Wishes To Request The Conditional Use Conversion Of A Single Family Dwelling Unit To A Two Family Dwelling Unit In The R-8 Zoning District, As Outlined In Red Above.

WARD - 7 SECTION - 16
BLOCK - 1642 LOT - 22

MAYOR

PRESIDENT CITY COUNCIL

13-0299