

SHEET NO. 56 OF THE ZONING DISTRICT MAP OF THE BALTIMORE CITY ZONING CODE.

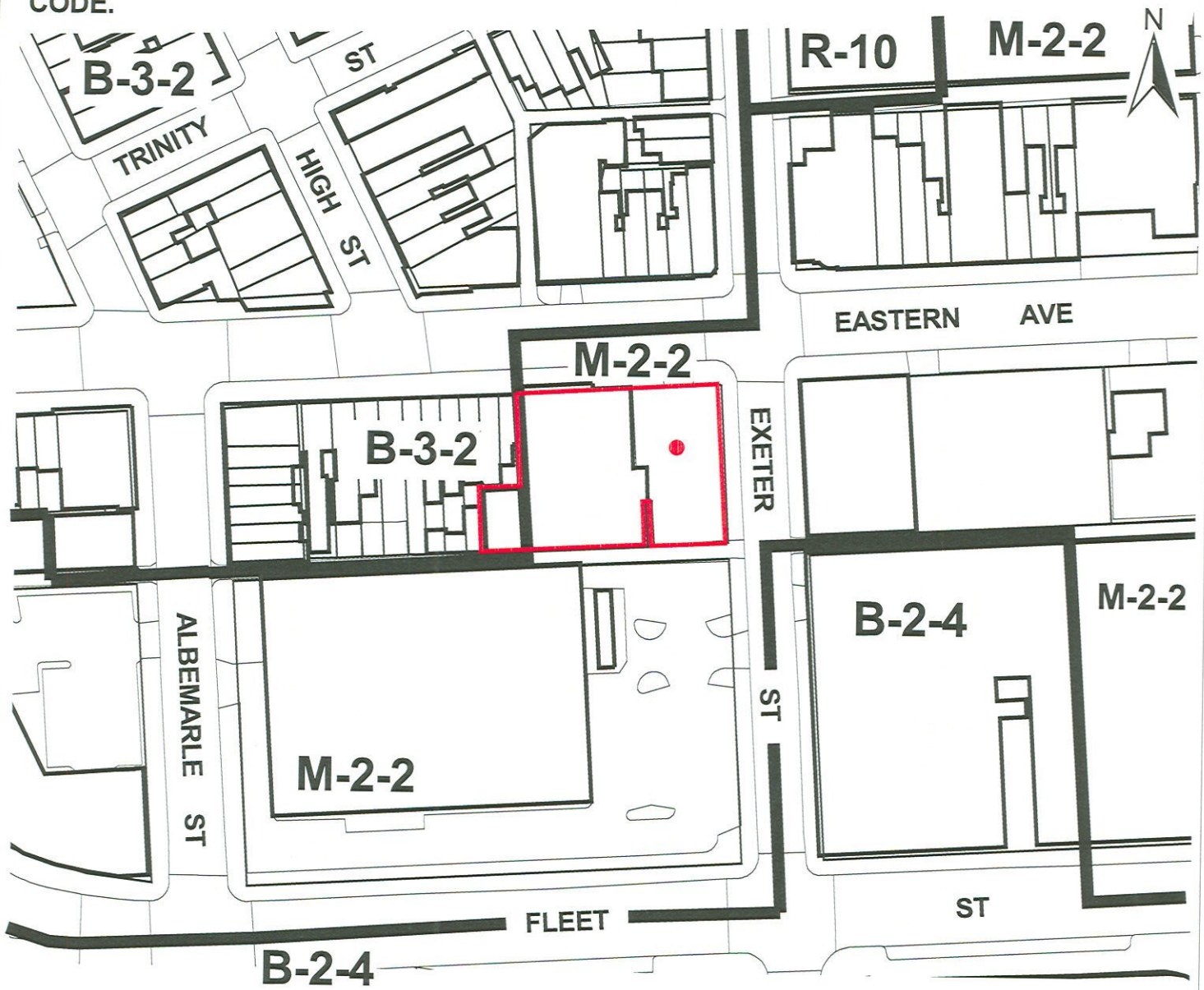

1" = 100'

Note:
In Connection With Property Known As
No. 923-927 EASTERN AVENUE.
The Applicant Wishes To Request
CONDITIONAL REZONING
Of The Aforementioned Property
From A 'B-3-2' And 'M-2-2' Zoning District
To A 'B-3-2' Zoning District,
As Outlined In Red Above.

WARD - 3 SECTION - 6 BLOCK - 1440 LOT - 19

MAYOR

PRESIDENT CITY COUNCIL

10-0591

HIGH ST (30')

EASTERN AVE (70')



1001 - 1019

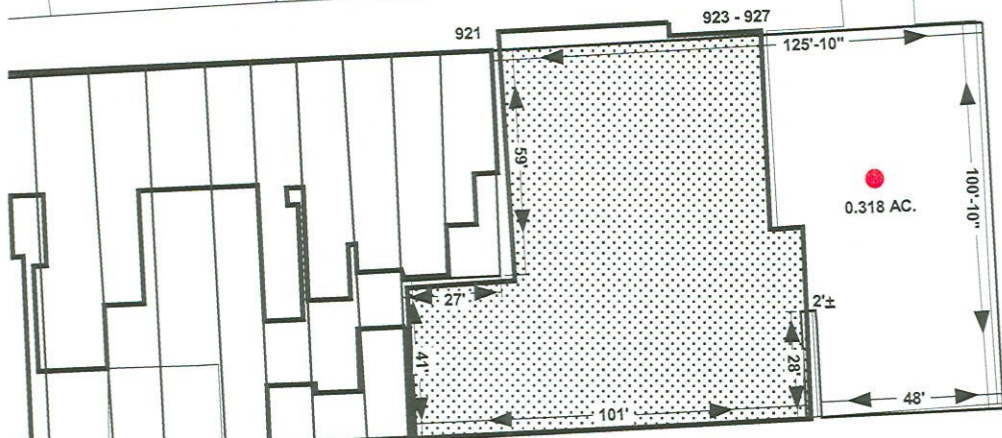

EXETER

ST (50')

DUKER CT

1" = 50'

923 - 927 EASTERN AVENUE